FEATURES INDEX

Amusements	A-6	L.A.C.	A-2
Classified	C-5	Radio-TV	C-12
Comics	B-6	Shipping	C-5
Death Notices	C-5	Sports	C-1
Editorial	B-2	Women	B-3, 4

Independent

The Southland's Finest Morning Newspaper

Phone HE 5-1161 — Classified No. HE 2-5959 ★★ 28 PAGES LONG BEACH 12, CALIFORNIA, MONDAY, APRIL 23, 1962 VOL. 24 — NO. 204 HOME EDITION — 10c

WEATHER

Hazy sunshine today; increasing coastal fog tonight and Tuesday morning. High today about 80. Complete weather on Page C-5.

Nuclear-Tipped Polaris Slated for Pacific Test

A-Blasts to Start in 2 Days

By LEON BURNETT

WASHINGTON (UPI) — Present government plans call for a submarine-launched Polaris missile with a live nuclear warhead to be tested in the U. S. atomic series in the Pacific, it was learned Sunday night.

It was also learned from well-informed sources that a new type antisubmarine weapon with an atomic warhead will be given a live test in an under-ocean shot if current plans are carried out.

The Soviet Union is coming up with more and better submarines, including nuclear-powered boats with missile-launching possibilities. See Story, A-4.

The nuclear tests are scheduled to start in a few days unless there is some last minute Soviet agreement to an inspected ban on nuclear testing. Tentative date for test renewal is April 25 — Wednesday.

* * * *

THE POLARIS warhead and the antisubmarine weapon would be the first missile-carried nuclear weapon tested by the United States.

The Navy has two new antisubmarine weapons — ASROC and SUBROC — and it was not established which would be fired.

ASROC, for antisubmarine rocket, is carried aboard destroyers. SUBROC, submarine rocket, is to be carried by submarines for launching against other submarines.

SUBROC is designed to be

(Continued Page A-3, Col. 1)

★ ★ ★ ★ ★ ★ ★ ★ ★

TO PREVENT ACCIDENTAL A-WAR

JFK-to-Khrushchev 'Hot Phone' Urged

By WELLINGTON LONG

GENEVA (UPI) — The Americans propose to add another to the list of "hot" telephones that all chiefs of state in this nuclear age keep on their desks for instant contact with their military commanders.

This additional "hot" phone would make it possible, for instance, for President Kennedy to telephone Soviet Premier Nikita Khrushchev on a moment's notice.

The idea of a top priority telephone line linking the White House in Washington to the Kremlin in Moscow is contained in the detailed U.S. disarmament plan presented to the Geneva disarmament conference on April 18.

American leaders have been concerned for some time that too little is being done to prevent the risk of war by accident, miscalculation, surprise or a breakdown in communications.

President Kennedy touched on the problem when he addressed the United Nations last year.

The American plan now presented in detail calls for reduction of the risk of war by advance notification of military movements and maneuvers; by establishment of observation posts at major ports, railway centers and motor highways, river crossings and air bases to report on massing and movement of military forces; and the exchange of military missions.

None of this, however, solves such problems as the possible shortfalls or overshots of missile or space rockets or the possibility of the malfunction of some other weapon which might trigger a war by accident.

That's where the new "hot" phone comes into play.

* * * *

"SPECIFIED parties to the treaty," the Americans propose, "would agree to the establishment of rapid and reliable communications among their heads of government and with the secretary general of the United Nations."

With such rapid communications between the White House and the Kremlin, for example, Kennedy could quickly determine whether a Soviet missile that landed on Hawaii, for instance, was one that went awry or was done on purpose. He could get on his "hot" phone and make one last check with Khrushchev before releasing the U.S. batteries of nuclear-tipped rockets in retaliation.

The system would, of course, also work in the reverse direction.

Navy Intensifies Argentina Crisis

BUENOS AIRES (AP)—Argentina's smoldering national crisis flared anew Sunday night. The navy openly sided with army units opposing President Jose Maria Guido and declared Guido must wipe out Peronist election victories.

The navy's move, expressed in a bulletin to all naval commands, renewed the pressures that only Sunday had brought the country to the brink of civil war.

The bulletin said the navy had reached a "firm decision to insist by all means at its reach" that Guido honor what it called his pledge to nullify the March 18 election victories of followers of exiled dictator Juan D. Peron. It was the navy that led the military revolt which overthrew Peron in 1955.

* * * *

THANKS to a truce arranged Saturday by Guido between military leaders at odds over the election issue, Argentina won a breathing spell in a situation that threatened to explode into a shooting war between different factions of the armed forces. But the navy's move sent tensions soaring once more.

The navy said that to assure the "survival of democracy and liberty" in Argentina it was necessary to wipe out completely the March 18 election results and outlaw communism "and all other to-

(Continued Page A-5, Col. 5)

DC3 With 28 Feared Lost

BOGOTA, Colombia (AP)—A DC3 airliner carrying 28 persons, all Colombians, was feared lost Sunday night in western Colombia.

Search planes failed to turn up any trace of the aircraft. A search group was to go out again early today.

Checkup Spotty on Blasts

WASHINGTON (UPI)—Government experts reported in documents made public Sunday that research has turned up no surefire way to detect underground nuclear explosions.

The Congressional Atomic Energy Committee published letters from George N. Bing, assistant director of the Pentagon's test detection office and from Adrian S. Fisher, acting director of the Arms Control and Disarmament Agency.

* * * *

BING AND FISHER found no developments which would make the detection and identification of underground tests easier. Thus they found nothing to support press reports from British sources indicating that recent breakthroughs had been made.

The problem of test detection generally—and especially the question of identifying nuclear underground shots from earthquakes — is involved in negotiations on a nuclear test ban treaty. The United States has insisted on a network of seismic monitoring stations backed by on site inspections.

* * * *

BING WROTE committee chairman Chet Holifield, D-Calif., that results of the U.S. tests detection program — dubbed Vela by the Pentagon —have been varied, "sometimes expected, sometimes unexpected."

Fisher wrote: "Our scientists have concluded that our present capabilities to detect and identify underground nuclear explosions remains at substantially the level that was predicted when Project Vela began."

★ ★ ★

Pressure to Delay A-Tests

LONDON (UPI) — British newspapers applied pressure to Prime Minister Harold Macmillan Sunday to urge President Kennedy to postpone the Christmas Island nuclear tests in hopes of a test ban accord at Geneva.

The Sunday Times' Washington correspondent Henry Brandon said Macmillan already was making "last minute attempts" by telephone and letter to win such a postponement while publicly supporting Kennedy on the matter. The Sunday Times said Kennedy rejected Macmillan's appeal.

Macmillan is scheduled to visit the White House Friday after addressing a convention of U.S. newspaper editors in New York. Brandon's dispatch said the American tests, barring technical hitches, would begin just before Macmillan's arrival.

—Associated Press Wirephoto

POPE JOHN XXIII RAISES the chalice to his lips during celebration of Easter Mass at St. Peter's Basilica in the Vatican before an audience estimated at 30,000.

EASTER PAGEANTRY

Christians Rejoice Throughout World

By The Associated Press

Christians the world over Sunday freed themselves of the somber restrictions of the 40-day Lenten season in a panorama of religious pageantry marking the resurrection of Christ from the dead 20 centuries ago.

The mode of rejoicing on the anniversary of the most festive day in the Christian calender was evidenced in as many ways as there are nationalities and geographic divisions on the earth.

There were twilight services conducted in cathedrals, outdoor arenas, small chapels, public parks and even makeshift churches set up in distant outposts to accommodate those far from their homes on military or other duty.

* * * *

IN ALMOST all instances there were two major similarities—the full appreciation of the religious connotation of the feast and sunny skies and balmy weather.

President Kennedy took his wife and two small children to his father's Florida residence for a private Easter Sunday Mass.

Pope John XXIII climaxed several days of presiding at Holy Week services in celebrating a joyous Easter Mass in Rome's Basilica. About 30,000 persons attended.

* * * *

THE PONTIFF then walked to the balcony of St. Peter's and addressed more than 250,000 persons in the courtyard below. He sounded a somber warning against a godlessness which he said could break the peace.

He said the peace of the world was threatened and reminded that "all people tremble at the thought it could be lost."

In New York City, site of the annual Easter Sunday parade, an estimated one million persons strutted up and down Fifth Avenue.

Tangerine is Jackie Kennedy's Easter color. Story, picture on Page A-3.

(Continued Page A-5, Col. 1)

9 Killed in Crash Near Salton Sea

WESTMORELAND (AP)—Two cars full of people smashed headon at high speed south of the Salton Sea Sunday night, killing nine persons, the California Highway Patrol said.

Four others were injured.

The collision occurred seven miles west of here on U.S. Highway 99.

* * * *

OFFICER Robert Hunkins said the dead include:

Jose Palomo, Sacramento, driver of the car which collided with a station wagon carrying nine persons.

Also killed were Mr. and Mrs. Jacob Urias, Indio. Urias was driver of the station wagon, said Hunkins.

* * * *

THE OTHER dead were not immediately identified.

Hunkins said witnesses reported the car driven by Palomo was traveling an estimated 70 miles per hour.

The Urias station wagon contained several children.

Witnesses said the Palomo car was southbound and appeared to be traveling erratically. Palomo was probably a migratory worker, Hunkins said. The car was registered in Phoenix, Ariz.

* * * *

HUNKINS called the crash, which occurred as heavy traffic headed home from Salton Sea near here, "the worst I've ever seen."

One of the three passengers in the Palomo car was also killed, as was a year-old child in the Urias vehicle.

Hunkins said all those in the Urias car were apparently members of the same family. He said the station wagon was going about 50 miles per hour.

The dead and injured were taken by ambulance to Brawley's Pioneer Memorial Hospital.

Inside Today's INDEPENDENT

YORK RITE Masons open their convention in Long Beach today. Page B-1.

LIZ, BURTON spend Easter together in rented bungalow. A-6.

Light Tremor Jars District

An earth tremor rattled parts of Long Beach, Gardena and Torrance Sunday.

The control tower at Long Beach Municipal Airport swayed slightly, but no damage was reported. A seismologist at Caltech described it as a "small tremor."

Marine Copters Aid Viets

By MALCOLM W. BROWNE

AN HUU, South Viet Nam (AP)—Two full companies of U. S. military helicopters—the largest helicopters force yet used in South Viet Nam—spent Easter Sunday shuttling Vietnamese troops in a mopping up operation in the Mekong River delta. In all, 29 helicopters were used.

It was the first combat mission carried out by the U. S. Marine helicopter company in South Viet Nam since it arrived last weekend. It also was the heaviest use of

(Continued Page A-3, Col. 3)

SERIES TELLS OF 'RELIGIOUS HANDOUTS'

There is just so much money available in Long Beach for religious and philanthropic work.

And, says Inspector Donald W. Tubbs of the Long Beach Police Department's Bunco Detail, if these funds are siphoned off into the coffers of "bands of beggars" that much less is left for legitimate work of religious and charitable organizations.

It is this problem that was investigated "from the inside" by Independent Staff Writer Vint Mader. His provocative three-part series on pseudo-religious groups which solicit funds door-to-door begins Wednesday in The Independent.

Across the Nation

100 Hunt 3 Lost in Cave

TRENTON, Ga. (UPI)—More than 100 searchers combed the dark, winding passages of a cave at the foot of Lookout Mountain Sunday for three college students believed lost in the cavern for almost two days.

Authorities Sunday night floodlit the rugged, mountainous area near this northwest tip of Georgia where the youths' car was discovered early Sunday. A contingent of the missing students' fraternity brothers helped with the search.

Workers discovered a huge underground lake which hampered search in the labyrinth of passageways that snaked through the mountain. Seasoned spelunkers said some of the caves extend for miles from the entrance.

Dade County Sheriff Allison Blevins, who directed the search, identified the youths as Bill Bartee and James H. Mason, both of Atlanta, and Martin Huddleston of Ormond Beach, Fla.

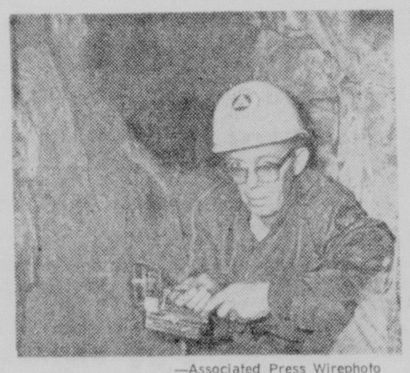

—Associated Press Wirephoto

AWAITING WORD

Ed Sheridan, of the Chattanooga, Tenn., Civilian Defense rescue service, stands Sunday before entrance to cave in which three college students disappeared.

Singer's Son Drowns

MEMPHIS, Tenn. (AP)—The young son of rock 'n' roll singer Jerry Lee Lewis, 3-year-old Steve Allen Lewis, drowned in a swimming pool at the Lewis home Sunday.

He was the son of Lewis by his third wife, 17-year-old Myra Gail Brown Lewis. The singer's marriage to his young cousin—Myra was 13 at the time—caused an uproar that ended an English tour for Lewis in 1958.

2 Safe in Blast

SANTA MONICA (UPI)—A 15-foot fiberglass boat exploded and burned off Santa Monica pier Sunday, but the two men aboard the craft escaped injury.

Lifeguards said Mark Cooper of Los Angeles, the operator of the boat, and a passenger identified as Howard Coogan leaped from the burning boat and swam to safety after gasoline fumes apparently ignited.

Ordeal Kills Boy, 2

ISLAMORADA, Fla. (UPI) — A 2-year-old Cuban boy who spent a week at sea in a small open boat with 10 other refugees fleeing Cuba died Sunday a few short hours before reaching land here.

The Dade County medical examiner's office said the boy, Juan Pablo Milian, apparently perished from lack of food and water. The boat had been drifting for several days, apparently without fuel or supplies.

Brush Fire Rages

SCOTTSBURG, Ind. (AP) — A wind-whipped, 1,000-acre brush fire swept into the Clark County State Forest Sunday night and fire control tower operators said it was "way out of control."

Hold Wife, Sailor in Baby Death

Detectives Sunday booked a young sailor and his teenage wife for investigation of involuntary manslaughter following the death of their infant daughter.

Owens Lee Carter, 21, a crew member of the USS Hamul and his wife, Nema, 19, both of 118 Hoffman Ave., were arrested by homicide detectives investigating the death of their six-months-old daughter, Sandra D.

* * * *

DET. SGT. Frank Welch said the couple was arrested when a preliminary investigation revealed bruises on the face of the infant. Sgt. Welch said the infant's eyes were blackened and her forehead was bruised.

The parents, according to the sergeant, said they were unable to explain how the infant suffered the bruises.

An autopsy will be performed today to determine cause of death.

Juvenile authorities took custody of the couple's older daughter.

THE DRUNK WAS SLEEPY

Oops! Wrong Bed!

DAYTON, Ohio (UPI)—It was just like an old joke. The drunk walked in, peeled off his clothes and went to bed early in the morning.

Two sisters, aged 21 and 18, watched speechlessly from another bed. Their 13-year-old nephew—a little upset about it all—climbed out of the bed the drunk had just climbed into.

The sisters called another sister and her husband. They tried, but couldn't awaken the inebriated one. They called police. The officers had more luck. They asked the drunk where he lived. "Park Avenue," he told them.

"This is Detroit Avenue," the police told him. The drunk apologized, got dressed and went off to Park Avenue.

L.A.C. SAYS:

Political Sophistry

The State Senate's approval of a measure permitting Los Angeles County to outlaw commercial poker parlors seemed to us to be pure political sophistry—deceptive, subtle reasoning. It certainly describes the Senate's action in ducking the real issue—that of outlawing commercial poker parlors throughout the state.

❊ ❊ ❊

The Senate made sure action would not be approved by the voters. It did so by including in the measure that it would also be unlawful — in Los Angeles County—to play poker in your own home. There is also considerable doubt that the legislature or voters of the state can legally confine such restrictions to only one of the 58 counties.

This is a typical political maneuver for politicians to pass a measure which most of the people probably believe in—but to so word it that its effect will be meaningless. We may be sure the poker parlor operators in Gardena are chuckling over the results—as are commercial poker parlor operators in the northen part of the state.

❊ ❊ ❊

The people who are opposed to commercial gambling are not opposed to people playing games for prizes or money in their homes. They oppose commercial gambling because it breeds corruption and brings together the worst elements of a community. We have seen it operate in Seal Beach and Signal Hill, where it got so bad the people voted it out. But in Gardena it has such a hold on the community the decent people have been unable to do so.

Now the State Senate by its wording has placed friends who play a friendly game in one of their homes in the same class with the operators of places that live by charging for the privilege of playing — and where card sharpers often fleece the players who are gullible enough to play with strangers.

Had the Senate been honest in its action it would have voted to give the voters the right to outlaw commercial poker parlors anywhere in the state. By adding the homes to the measure it almost certainly killed its chance of accomplishing the purpose desired. That is apparently the reason why it was so worded. Governor Brown and his followers will say —See, we gave Los Angeles County a bill permitting them to outlaw poker parlors.

But in doing so, pure political sophistry was used. It is an example of how the politicians who voted this measure as written look upon the public as suckers—just as the philosophy of the gamblers is "never give a sucker an even break." It is one of the most disgusting of the occurences that cause the people to lose confidence in their elected officials. —LAC

(L.A.C's column, by L. A. Collins Sr., like other columns, is an expression of personal opinion, and does not necessarily reflect the considered opinion of this newspaper.)

PEOPLE IN THE NEWS

Jackie Cochran Claims 49 More Air Records

Jacqueline Cochran
Top Speed 620 mph

Compiled from Wire Services

Jacqueline Cochran flew 5,120 miles from New Orleans to Hanover, West Germany, Sunday at an average speed of 489 miles an hour to claim 49 new flight records.

Her top speed in the Lockheed Jetstar executive airplane was 620 miles an hour. The plane is a small four-engine jet aircraft.

Miss Cochran, wife of American millionaire **Floyd Odlum,** took off from New Orleans with three companions at 1:20 a.m. (EST). She made refueling stops at Gander, Nfld. and Shannon, Ireland, and landed at Hanover at 3 p.m. EST.

The National Aeronautic Association said her claim of 49 records was the largest ever submitted for a single flight.

Miss Cochran previously had set 33 national and international flight records, and 16 of these are still in effect.

The major record claimed Sunday was an international mark for distance in a straight line, for a jet plane piloted by a woman. That was for the 2,279 miles between New Orleans and Gander, over which she averaged 479.8 miles an hour.

The other records claimed were for the combinations of times between various cities, in both the men's and women's category.

LAUGHTER

Guy Burgess laughed Sunday at Scotland Yard reports that he and another runaway British diplomat, **Donald MacLean,** were planning to return to England.

Chain-smoking Russian cigarettes, he told reporters at the Ukraine Hotel in Moscow:

"What a splendid uproar about nothing. Both MacLean and I are staying in the Soviet Union. This is our home. I do not often see MacLean but I know that he and I are both staying here."

Scotland Yard has said there was reason to believe the two foreign office official who defected to the Soviet Union in 1951 planned to return home and got out arrest warrants for them last week.

Burgess, looking tanned and fit, returned Sunday from a holiday at Yalta on the Black Sea.

While he talked to reporters, Burgess drank Armenian brandy and kept fingering his old Etonian tie. With the tie, which is black and blue, he wore a checked shirt, a tweed jacket and gray flannel slacks. He shares a Moscow flat with a handsome young Russian guitar player.

BETTER

Mrs. Barbara Powers, wife of U2 pilot **Francis Gary Powers,** was reported in good condition Sunday at Washington's Georgetown University Hospital where she was taken Friday in a coma.

No diagnosis of her illness has been made, a hospital spokesman said.

When she was admitted police said she was reported to have taken an overdose of nembutal tablets, a sleep-inducing barbiturate. She regained consciousness later the same day.

AWARD

The seldom-awarded Langley Gold Medal of the Smithsonian Institution is being given to **Dr. Hugh L. Dryden,** deputy administrator of the National Aeronautics and Space Administration.

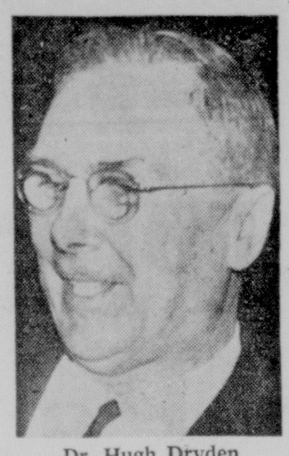

Dr. Hugh Dryden
Medal Winner

The Smithsonian announced Sunday the medal will be awarded to the pioneering space-age scientist-executive next Friday in Philadelphia at the annual meeting of the American Philosophical Society. Dryden directs the civilian space flight program for NASA.

The medal has been awarded only nine times since it was established in 1908 to be given for "special meritorious investigations in connection with the science of aerodromics and its application to aviation."

KNIFED

Hollywood makeup artist **Perc Westmore** suffered knife wounds Saturday after fighting off two burglars in his apartment.

Westmore, 57, told police he was awakened about four in the morning by noises in his den. Westmore said one intruder pulled out a knife and cut him on the right side and right hand.

Westmore was treated at an emergency hospital for superficial stab wounds and then released to his own physician. He said the pair escaped with a $40 radio and a $260 watch.

SURGERY

Lord Attlee, 79, former prime minister of Britain, underwent surgery Sunday in London for a severe duodenal ulcer, hospital authorities announced. An official bulletin said "there was no malignancy. His immediate post-operation condition is satisfactory."

INDEPENDENT

Published daily except Sunday at Sixth St. and Pine Ave., Long Beach 12, Calif. Entered as second class matter Mar. 27, 1943, at Long Beach 2, Calif. Adjudicated by Superior Court, Los Angeles County, Oct. 6, 1941, Decree No. C-10280.

	Per Month	Per Year
Carrier Delivery	$2.25	$27.00
By Mail	2.75	33.00
Single Copy		.10

HAROLD agrees . . .
you get what you pay for in SERVICE ON YOUR TV
HE 6-6543
PACIFIC AVE. RADIO & TV
2031 PACIFIC AVE. EST. 193

JUST FOR YOU
A delicious roast beef dinnner served complete for your enjoyment. This delicious dinner includes a choice slice of tender roast beef, crisp salad of your choice, potatoes, vegetables, hot homemade rolls with fresh creamery butter, and your choice of a golden cup of coffee, tea or buttermilk. All this is yours for only 97c. Served 11 a.m. to 7 p.m. daily except Saturday. On Saturdays we close at 2 p.m. and Sundays we rest.
ANDY
Andy's Hot Cake House
643½ PINE AVE.

½ Carat SIZE SOLITAIRE
★ Fine Quality, Cut and Color
★ 14 Carat Yellow or White Gold Mounting
★ Money Back Guarantee
★ Easy, NO DOWN Payment Credit Plan
77.00 Reg. 195.00
Gem JEWELERS
440 PINE AVE. HE 7-2284 LONG BEACH

2 in Plane Land Safe on Road

POMONA (UPI)—A private plane was forced to make an emergency landing on California 71 Sunday after its engine conked out.

The pilot, William John Hopper, 22, West Covina, told police he made the landing within the city limits after his plane's engine failed. He said he saw few cars using the highway.

Hopper and his passenger, David L. Dejeta, 13, Pomona, were not injured.

Algerian to Mali

BAMAKO, Mali (UPI) — Premier Youssef ben Khedda of the Algerian provisional government will begin a two-day official visit here April 30, the government said Sunday.

Negroes Try to Integrate Easter Rites

TALLADEGA, Ala. (AP) — Negro college students sought to integrate Easter services at six churches. They were accepted at one church, arrested when they refused to leave another and turned back at the door of four churches.

The six groups of three persons each, some all-Negro and some Negro and white persons, made the attempts during morning services at two Methodist churches, one Baptist, one Episcopal, one Presbyterian church and a Church of Christ. Three Negroes, two men and a woman, were arrested when they refused to leave the First Wesleyan Methodist Church.

POODLE OR POOCH, dog buyers look for all kinds in Classified. Sell pets fast with an ad. Dial HE 2-5959 now.

Have you ever felt like shaking your fist at God?

This young doctor told a minister: "I feel like shaking my fist in His face and saying, 'Damn you for letting little children suffer like this!' "

But, in the May Reader's Digest, Reverend Samuel Shoemaker tells why, instead of being shocked, the minister said: *"Probably that is the first real prayer you ever said!"*

If you'd like to know why this young doctor had already taken the *first step* toward an abiding faith—why, acting *as if* he had that faith had *automatically* given him peace of mind, read: *"ACT AS IF—" The First Step Toward Faith* in May Reader's Digest.

And among other interesting articles you'll find in this new issue of Reader's Digest:

Women Who Drink Too Much. The lives of three women were "hopeless"—tragic beyond measure, but have now been redeemed. This article tells how they found a new life in sobriety.

What Doctors Can Do to Promote Fertility. The problem of the "barren" wife is becoming more common. Is it the wife's or the husband's "fault?" Dr. Edward Tyler tells how 40% of "barren" couples *can* become parents.

Reaping the Whirlwind. Final condensed installment of the $10 best-selling book *The Rise and Fall of the Third Reich.* . . . The U. S. and its allies crack Hitler's Atlantic Wall . . . *Der Fuehrer* comes to a shabby, bloody end in Berlin.

Don't miss these—and more than 40 other articles and features in May Reader's Digest—now on sale!

Ralphs
FOR PAMPERED PRODUCE !
BLUE CHIP
HOME OF THE 7 Whys IT'S Wise TO SHOP AT Ralphs 1 GOLDEN PREMIUM MEATS U.S.D.A. CHOICE 2 AWARD WINNING DAIRY FOODS 3 OUR OWN FRESH BAKERY 4 OUR OWN "DELI" KITCHEN 5 FARM FRESH PRODUCE 6 MORE SPECIALS-MORE VARIETY 7 PROVEN SERVICE, SATISFACTION

GOLDEN PREMIUM MEATS U.S.D.A. CHOICE
RIB STEAKS SHORT CUT FIVE INCH RIBS! 89¢ LB.
BONELESS SPENCER STEAKS $1.69 lb
LEAN MEATY SHORT RIBS 29¢ lb
BONELESS STEWING BEEF 77¢ lb
FRESH-SLICED BEEF LIVER 49¢ lb
RALPHS OWN THICK BACON 59¢ lb
CENTER CUT HALIBUT STEAKS 59¢ lb

BOYS and GIRLS! BE SURE TO GET YOUR FREE COLORING BOOK THIS WEEK WHEN Go Right TO Ralphs MEETS "Why" NO. 1 GOLDEN PREMIUM MEATS
WIN A FREE ½ GALLON OF RALPHS OLD FASHIONED ICE CREAM
IF YOU ARE 12 YEARS OLD OR UNDER, COLOR ALL 8 BOOKS AND MAIL THEM ALL AT ONE TIME TO ENGINEER BILL, KHJ-TV, 5515 MELROSE AVE., L.A. 38, CALIF. — HE WILL THEN SEND YOU A "MAGIC BOND" GOOD FOR YOUR FREE ½ GALLON OF ICE CREAM!
IF YOUR COLOR COLLECTION IS JUDGED "VERY BEST" OF THOSE SUBMITTED FROM YOUR RALPHS STORE YOU MAY
WIN A PHILCO TRANSISTOR RADIO!

HOUSEHOLD NEEDS
ZEE PAPER WRAP PAPER NAPKINS 10¢ WHITE, PEACH, YELLOW OR AQUA PKG. OF 80 Save 4¢
S.O.S. SCOURING PADS PKG. OF 10 Save 19¢ 2 FOR 39¢
KURLY KATE PKG. OF 3 BRASS POT CLEANER Save 6¢ 33¢
KEEN POT CLEANER SCOUR CLOTH Save 5¢ 2 FOR 15¢
SWAN LIQUID DETERGENT 12-OZ. 35¢
DUZ DETERGENT 23-OZ. PKG. PRICE INCLUDES "15c OFF" LABEL 42¢
GLEEM TOOTH PASTE 1¾-OZ. 25¢

FARM FRESH PRODUCE
LARGE COMPACT ARTICHOKES EA. 10¢
SWEET FLORIDA VALENCIA ORANGES LB.
FANCY THIN SKIN LEMONS LB.
FRESH FIRM CABBAGE LB. 10¢
NO. 1 NEW RED POTATOES, LB. 10¢
NEW CROP TENDER CARROTS 1-LB. CELLO PKG. 10¢
FRESH SPINACH, LARGE BUNCHES, EA. 10¢
FRESH SALAD GREENS IN SEASON
GREEN ROMAINE RED ROMAINE BUTTER LETTUCE ENDIVE WATERCRESS

MORE SPECIALS-MORE VARIETY
F&P CLING HALVES OR SLICED PEACHES 5 1-LB., 13-OZ. CANS FOR $1.00
LIBBY'S BEEF STEW Save 45¢ 24-OZ. CAN 49¢
WELCH'S GRAPE JUICE Save 8¢ 3 24-OZ. FOR $1.00
BOSCO MILK AMPLIFIER Save 17¢ 24-OZ. 59¢
MANNING'S COFFEE OF THE WEEK Save 4¢ 1-LB. CAN 59¢
LIBBY'S PINK SALMON 7¾-OZ. CAN 47¢ 1-LB. CAN 79¢
WHITE ROCK ASST. FLAVORS DIETONIC DRINKS 2 16-OZ. FOR 29¢ 2 28-OZ. FOR 49¢
GREEN GIANT PEAS 1-LB., 1-OZ. 23¢
McCORMICK—PKG. OF 100 TEA BAGS PRICE INCLUDES "25c OFF" LABEL 98¢
FOODCRAFT PICKLE CHIPS FARM STYLE 15¼-OZ. 29¢

FINEST FROZEN FOODS
FRESH PACT GRADE A BABY LIMA BEANS 2 FROZEN 10-OZ. PKGS. FOR 29¢ Save 13¢
GORDO'S CHEESE ENCHILADAS FROZEN 12-OZ. PKG. 39¢
GORDO'S BEEF TACOS FROZEN 12-OZ. PKG. 49¢
GORDO'S TACO DINNER FROZEN 12-OZ. PKG. 49¢
HAWAIIAN FROZEN PUNCH 6-OZ. CAN 19¢

REMINDER REDEEM YOUR FREE WONDERS of the ANIMAL KINGDOM PICTURE PACKET COUPON NO. 16 GOOD THRU APRIL 25

OUR OWN FRESH BAKERY
RALPHS 15-OZ. CINNAMON LOAF 35¢ Save 4¢
RALPHS THIN SLICED RYE BREAD STANDARD 15-OZ. LOAF 25¢

OUR OWN "DELI" KITCHEN
RALPHS (RED LABEL) MARGARINE Save 9¢ 2 1-LB. PKGS. FOR 29¢

ADD TAX TO TAXABLE ITEMS PRICES EFFECTIVE MONDAY THROUGH WEDNESDAY, APRIL 23, 24, 25
RELY on Ralphs for the MOST of the BEST for the LEAST!
BLUE CHIP STAMPS
10th and Cherry, Long Beach
Del Amo and Paramount, Lakewood

Eye Opener

By BOB WELLS

Bob Wells is on vacation. His column will be resumed on his return.

Live Polaris Tests Planned in Pacific

(Continued From Page A-1)

launched from beneath the surface to streak through the air and dive back beneath the water on an enemy submarine.

* * * *

THE POLARIS missile has a warhead equal in destructive force of more than 500,000 tons of dynamite. That is small by comparison with the warheads on big Titan and Atlas missiles, but it is still equal to about one-sixth of all the explosive force laid down by the British and American air forces in World War II.

The Polaris missile has a range of 1,200 miles. In the Pacific tests the range may be greatly shortened, adding to the weight the missile will reach when its warhead explodes.

It was believed that the Polaris and underwater shots may be the only two in the series designed to proof-test actual weapons.

* * * *

THE OTHER tests in the atmospheric shots are expected to be aimed at gathering knowledge of effects of nuclear explosions, especially in the area of missile defense.

There will be at least one explosion, under present plans, several hundred miles high. Scientists want to know the heat, ionization, electromagnetic and other effects of such explosions. Scientists want to study in particular the effects that ionized particles would have on defense radars.

They want to know whether a nuclear burst in space or high in the atmosphere could serve as a "penetration aid," blinding warning radar and paving the way for missile attack.

* * * *

THE PROJECTED tests will be the first in the atmosphere by the United States in more than three years.

President Kennedy ordered the new series of weapons tests on a conditional basis: they would become necessary unless Russia entered a test ban agreement providing an inspection system satisfactory to the United States. Efforts at Geneva to arrive at such a pact still are deadlocked.

The first new American test may be a hydrogen explosion over Johnson Island, a dot of land about 800 statute miles from Honolulu. Or it could be staged over Christmas Island, a British possession about 1,300 miles south of Honolulu in the South Pacific.

* * * *

ALTOGETHER, this country is expected to set off perhaps two dozen nuclear blasts over a two-month period, some of them fairly big ones but none comparable to the Russian shot Oct. 30 which yielded 58 megatons—a force equal to 58 million tons of TNT.

It is understood the biggest of the American weapons will be in the neighborhood of 10 megatons. And all the shots will be at an altitude sufficient to keep radioactive fallout at a minimum in the test areas.

Shipping and aircraft already have been alerted to keep out of the critical test zones set up for the shots.

Big Copter Force Aids Vietnamese

(Continued From Page A-1)

combined helicopter movement and air support seen in the war against Communist guerrillas so far.

* * * *

CASUALTIES were modest. At the end of the day, only two Viet Cong definitely had been killed and two wounded. About 20 prisoners suspected of being Viet Cong were taken. The government suffered only one casualty—a Vietnamese soldier who stepped on a sharpened foot trap.

Despite failure of the government forces to make contact with a sizable Communist force believed to have been in the area, U. S. military advisors on the scene believed the operation was a success.

"For one thing," one said, "the Vietnamese are learning to make better use of the helicopter support we're giving them. They're learning to move relatively small units as reserves and backing forces.

* * * *

THE OPERATION was carried out under the direction of Col. Huynh Van Cao, commander of the Vietnamese army's 7th division. Cao said he had requested the unusually heavy support after receiving intelligence that about 300 Viet Cong had moved into the area.

Besides the U. S. Marine helicopter company, the 57th U. S. Army Helicopter Company, stationed in Saigon, participated. After leaving the staging area here, the big H21 troop carriers skimmed along to their targets along the canals at 90 miles an hour only a few feet from the ground.

No helicopter was hit. They were on the ground in the various landing zones less than three minutes. American gunners returned the Communist fire whenever their craft came under attack.

CASH IS EASY to raise when you use Classified to sell articles. Call HE 2-5959.

JACKIE KENNEDY, SON IN FASHION
John Jr. Barefoot on a Warm Easter

Garb of Kennedys Simple on Easter

PALM BEACH, Fla. (AP)—First lady Mrs. John F. Kennedy chose a sleeveless tangerine dress and carried her barefoot baby boy this Easter Sunday morning. On her dark hair she wore a scalloped white lace mantilla.

The dress of the President and his family fitted in with Palm Beach resort on a lazy, sunny Sunday morning. Kennedy himself wore a gray summer suit and unobtrusive gray tie with white shirt when he arrived at his father's home for private Mass. He was hatless.

* * * *

DAUGHTER Caroline, 4, was in pale pink. She, too, wore a simple, sleeveless dress, but it had a full skirt. And in her short blonde hair she had a pink bow. She had a pink sweater to match, too, and wore the one-strap black slippers that little girls wear.

The color of Mrs. Kennedy's dress was somewhere around tangerine, coral pink, light melon—no one agreed exactly on the name. But it's a favorite color for resort wear here, making an attractive contrast to the blue of the skies and the sea.

The material of the dress was heavy looking with an all-over raised or embossed imprint. The design was simplicity itself — sleeveless, a high, round neck, fitted bodice and a few tucks at the waist to give a bit of easy fit to the straight skirt. She wore pumps and short gloves and carried a handbag, all in an off-white color.

* * * *

SON JOHN JR., 17 months old, was in a little boy's suit of white. The dark-eyed, dark-haired child looked like any cute, barefoot baby on his mother's arm.

The First Lady, in a melon-colored swim suit, also got in a bit of water skiing in the afternoon on the slightly choppy surface of Lake Worth. As the Kennedys cruised for an hour and 40 minutes aboard the Presidential yacht Honey Fitz three friends joined them—Mr. and Mrs. Charles Spalding of New York and Christopher Dunphy of Palm Beach.

U.S. Sends Moon Shot Up Today

CAPE CANAVERAL (UPI)—The United States Sunday went ahead with plans to shoot a television-carrying probe at the moon today, despite technical problems in the 10-story launching rocket.

A silvery Atlas-Agena-B rocket was poised on its firing pad for the attempt to send Ranger-4 on the 60-hour journey—first of three major this week.

The 730-pound probe will attempt to end a series of frustrating U.S. moonshot failures by taking close-up pictures of the moon and by landing a rugged ball of instruments on the lunar surface itself.

Later in the week, U.S. scientists plan to rocket the nation's new Saturn "superbooster" rocket on its second brief test flight, and to hurl the world's first international satellite into orbit around Earth.

The Saturn launching is set Wednesday and the satellite attempt, called "UK-1," Thursday.

2 Children Die in Fire

COLUMBUS, Ohio (UPI)—Two children were burned to death and two injured in a tragic Easter day fire in their home on the near east side.

Fire officials identified the dead as Mavis Spraggis, 4, and Alicia Spraggis, 4 months. Injured and taken to Children's Hospital were Robert Jr., 5, and Junior, 6. They were rescued by neighbors from the flaming home in the predominantly Negro area. They were not seriously hurt.

Red, Green Fog Sets, Crumbles, Thailand Says

BANGKOK, Thailand (AP)—A postman has reported seeing a red and green "fog" that breaks into little pieces, Thailand Radio reports.

The broadcast said the postman, Urb Suksangiem, told police the strange fog recently settled over his house in a town 225 miles north of Bangkok, then crumbled into bits the size of peas. The broadcast said the pieces have been sent to a police laboratory for analysis.

Columbia

OUR RAYON LINEN SUITS

stay crisp and fresh all through spring and summer

suit yourself for town and travel in a 2 or 3-piece, cool rayon linen suit from our great collection at a happy budget price

19.95

black, white, navy, beige and aqua in sizes 8 to 18.

street floor
long beach
lakewood center
huntington park

WE GIVE S&H GREEN STAMPS

with all cash purchases long beach and huntington park

elegant new spring TWO-TROUSER wool worsted SUITS

59.95

treat yourself to the best—fine fabrics—fine tailoring PLUS an extra pair of trousers for extra wear

NO MONEY DOWN arrange your own credit terms

Columbia

pacific at 1st, long beach and huntington park
open mon. and fri. 'til 9 p.m.

lakewood center, mon., thurs., fri., 12:30 to 9:30

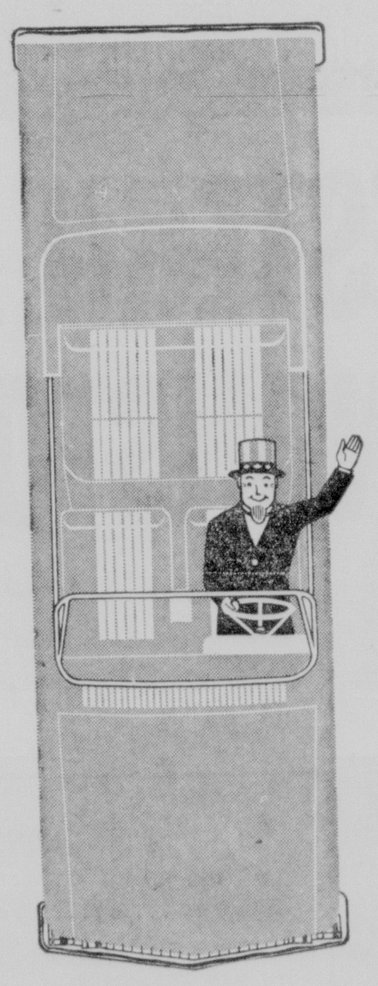

we'll help you buy a new car

When it comes to Auto Loans, there's nobody like "US". You'll find low interest rates, fast, expert service without irritating red tape. And most important, you can count on the sincere desire to help that's become a byword among United States National Bank customers.

When *you* make a change in cars—new or used—let us help you with a convenient, low-cost Auto Loan.

UNITED STATES NATIONAL BANK
MEMBER, F.D.I.C.

the friendly, HELPFUL bank

Serving 26 Southern California Communities through 26 Convenient, Full-Service Banking Offices

ADMIRAL SUMS UP

Anti-Submarine Defense Related

WASHINGTON (AP)—Adm. George W. Anderson says steady progress is being made in the critically important anti-submarine program but that so far no spectacular technical breakthrough has come to provide any sure-fire protection.

In talking to a newsman, the chief of naval operations said that, while the U.S. Navy's anti-submarine warfare system is making headway with new ships, planes and detection devices, the problem also is increasing. This is because the Soviet Union is coming up with more and better submarines, including nuclear-powered boats with missile-launching capabilities.

While Anderson and other Navy officials have said that the Russians now have subs capable of launching missiles, they have not said that these can be launched from submerged positions, as can the U.S. Polaris rocket.

* * * *

ANDERSON sees a bright spot in the Soviet missile submarine picture: so far, "nobody has made a Holy Loch available to them; if their friends in Cuba did that, it would be of considerable concern to us and our friends in the Americas."

Here Anderson was alluding to the floating base at Holy Loch, Scotland, where the U.S. Navy maintains the support ship Proteus and a floating drydock. This is the forward base supplying and maintaining Polaris submarines deployed along the northwest and northern European mainland approaches, within missile range of Soviet targets. Five Polaris ships are on station at present; the plan is for an eventual force of 10, each armed with 16 1,200-mile-range missiles.

Anderson said Russia will have greater problems in maintaining a missile submarine force deployed along the U.S. East Coast (unless she could obtain her own Holy Loch-type of base in the Western Hemisphere.)

* * * *

THE ADMIRAL said that the U.S. Polaris submarines have a double use potential—"they have wonderful ASW equipment and in a general war situation could be used for anti-submarine missions after they had expended their Polaris weapons."

The nuclear attack submarine, designed and equipped specifically for ASW work, is a "great asset to our ASW force because it can get detection gear down to where it works most efficiently," Anderson said.

The Navy now has about 15 nuclear attack submarines in commission, which is about half of the currently planned force for that type of ASW weapon. These subs can dive to more than twice the depth of conventional submarines, remain submerged almost indefinitely and maneuver at speeds of over 25 miles per hour.

* * * *

THEY ARE armed with wire-guided torpedoes and, in some of the latest models, will have the MK46 torpedo. That torpedo carries its own miniature sonar equipment and can search out and home in on a target.

Official estimates are that the Red submarine force consists of between 40 and 450 craft—almost four times the total of the U.S. Navy's undersea force.

Navy officers say these figures seem to give an erroneous impression to some of the American public — a picture of all 400 Soviet submarines ganged up off New York or along the East Coast. Several things should be remembered, say U.S. Navy officials: Russia has to deploy her submarine fleet worldwide; a substantial part of the total Russian force is of coastal, defensive type; most Russian submarines must move from and return to their bases through relatively narrow, well-watched international waters.

Fight Rises Over Job on Carrier

WASHINGTON (AP) — An undercover struggle is shaping up in Congress over whether private or government shipyards will build a new $310-million aircraft carrier for the Navy.

The backstage tug-of-war grows out of a record-breaking peacetime defense money bill providing nearly $48 billion to equip and operate the armed forces in the next fiscal year. Congress stamped approval on the additional carrier and its $310-million price tag with little dispute.

* * * *

SEN. A. Willis Robertson, D.-Va., manager of the multi-million-dollar defense funds measure, said the new dispute results from House approval of only $280 million to start building the new carrier.

"That is so low I doubt that any private ship builders will want to bid on it," Robertson said. "That means the government's Navy yards probably will ge the award and then ask for more funds later."

House leaders had a different version.

Their report on the big bill said private builders estimated they could construct the huge flattop for $280 million while naval experts said it would cost $45 million more, or $325 million, in a Navy yard.

* * * *

IN SUPPORT of the $30-million reduction, the House Appropriations Committee said flatly "it is not dictating that the carrier be constructed in a private yards."

Sen. Robertson said costs are higher in the government-operated yards because "union labor fixes the price and how much work you can do in a day." Navy leaders said the higher costs in their shipyards result from a requirement to be ready for any type of emergency overhaul or quick construction and repairs.

FAN FARE By Walt Ditzen

Trading Stamps Saved for Wife

LITTLE ROCK, Ark. (UPI) —An airman at Little Rock Air Force Base Sunday said he hoped trading stamps can bring him and his wife together again.

Airman David L. Brooks, 20, of Knoxville, Tenn., married a Japanese girl in December, 1961. Since then he has been transferred to Okinawa and here. His wife has had to remain in Fukuoka, Japan, because they could not afford a $340 boat ticket.

He is saving trading stamps and hopes he can redeem them for money, enough to bring his wife to the United States.

$3.95 For 4 Months . . . Box Holds 20 Garments
$150.00 FREE INSURANCE
STORE YOUR GARMENTS IN PETRI'S CLEANERS VAULT
Save 15% Cash & Carry
Plant—1250 Orange Avenue
CALL & DELIVER
HEmlock 66-291

DEWAR'S
"White Label"
SCOTCH WHISKY
Dewar's never varies!
86.8 PROOF BLENDED SCOTCH WHISKY © SCHENLEY IMPORT CO., NEW YORK N. Y.

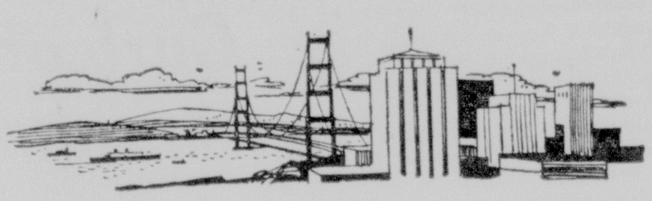
SAN FRANCISCO
Direct from Long Beach Municipal Airport
COMING APRIL 29th...
GREAT NEWS FROM WESTERN AIRLINES!
YOUR FIRST AND ONLY NONSTOP FLIGHTS TO SAN FRANCISCO
Now Western's mighty Jet/Prop Electra II's bring Long Beach its own nonstop service to San Francisco! Fast? You bet...because these dependable 4-engine Jet/Props fly at 400 mph speeds...making San Francisco only 1 hour, 13 minutes away. Economical? Naturally...because Western serves you with low-fare Aircoach. Convenient? The most . . . because you depart right from Long Beach Airport. And on schedules designed to make your business or pleasure travel to the Bay Area easier and more pleasant than ever. Just check the schedule!
NONSTOP—JUST $17.80
LV. LONG BEACH 8:56 a.m. ..... Coach ..... ARR. SAN FRANCISCO 10:09 a.m.
(Daily except Sunday)
LV. SAN FRANCISCO 7:00 p.m. ..... Coach ..... ARR. LONG BEACH 8:15 p.m.
(Daily except Saturday)
Fares plus tax
WESTERN'S ELECTRONIC RESERVATION SERVICE: Call HArrison 1-8271, MAdison 6-4242, visit Western Airlines, Wilton Hotel; or see your friendly Travel Agent.
WESTERN AIRLINES

"THE STORE THAT PLEASES"
BOYSON'S SERVICES
DIAMOND SETTING
JEWELRY REPAIRING
WATCH REPAIRING
BEAD RESTRINGING
ENGRAVING
DIAMOND REMOUNTING
Boyson's Store Hours 9:00 A.M. to 5:30 P.M.
Jewelers Since 1898
Boyson JEWELRY CO.
215 PINE AVENUE

All World Rejoices at Easter

(Continued From Page A-1)

The wide thoroughfare was closed to vehicular traffic a distance of 15 blocks. The mercury reached 86 degrees, a record high for the date.

* * * *

MANY OF those who marched in their Easter finery took up the cadence after leaving morning services at such famed churches as St. Patrick's Roman Catholic Cathedral, St. Thomas Episcopal Church, Fifth Avenue Presbyterian and St. Bartholomew's Episcopal Church—all within a few blocks of the parade site.

Thousands of others attended services at the massive Episcopal Cathedral of St. John the Divine in upper Manhattan before making their ways to midtown for the parade.

The solemnity of the Christian occasion even left its mark in Communist China, where reports from the New China News Agency in Tokyo said church services were conducted and chocolate Easter eggs were sold.

* * * *

THE HOLY City of Jerusalem, thronged with pilgrims from distant lands, hailed the Resurrection of Christ with joyous hymns and pealing of church bells. The words, "Christ is risen, halleluja," echoed in many foreign tongues.

As dawn broke with a magnificent sunrise on a clear cool day, Latin Patriarch Albert Gori conducted a Pontifical Mass in Jerusalem's Church of the Sepulchre. It rests on the site after the crucifixion.

Londoners by the hundreds of thousands took to the outdoors in balmy weather to observe the religious event. So was the case in all other western European countries where the religious feast signaled the end of weeks of fasting and abstenence.

For some, the day was one of stumping for their individual causes—most active participants in drives for peace and moves to outlaw nuclear testing.

Such was the case for the Society of Friends, a Quaker organization, which ended a silent vigil which began in Times Square Friday afternoon.

The demonstration for peace was climaxed with a sunrise service with emphasis on prayers for peace.

Christians and Communists observed a day of celebration throughout Cuba. The Christians went to church in large numbers; the Communists paid homage to Lenin. Roman Catholics and Protestants alike crowded into Havana churches to hear Easter masses and services.

"There were more people at Easter Mass this year than ever before," one Catholic said.

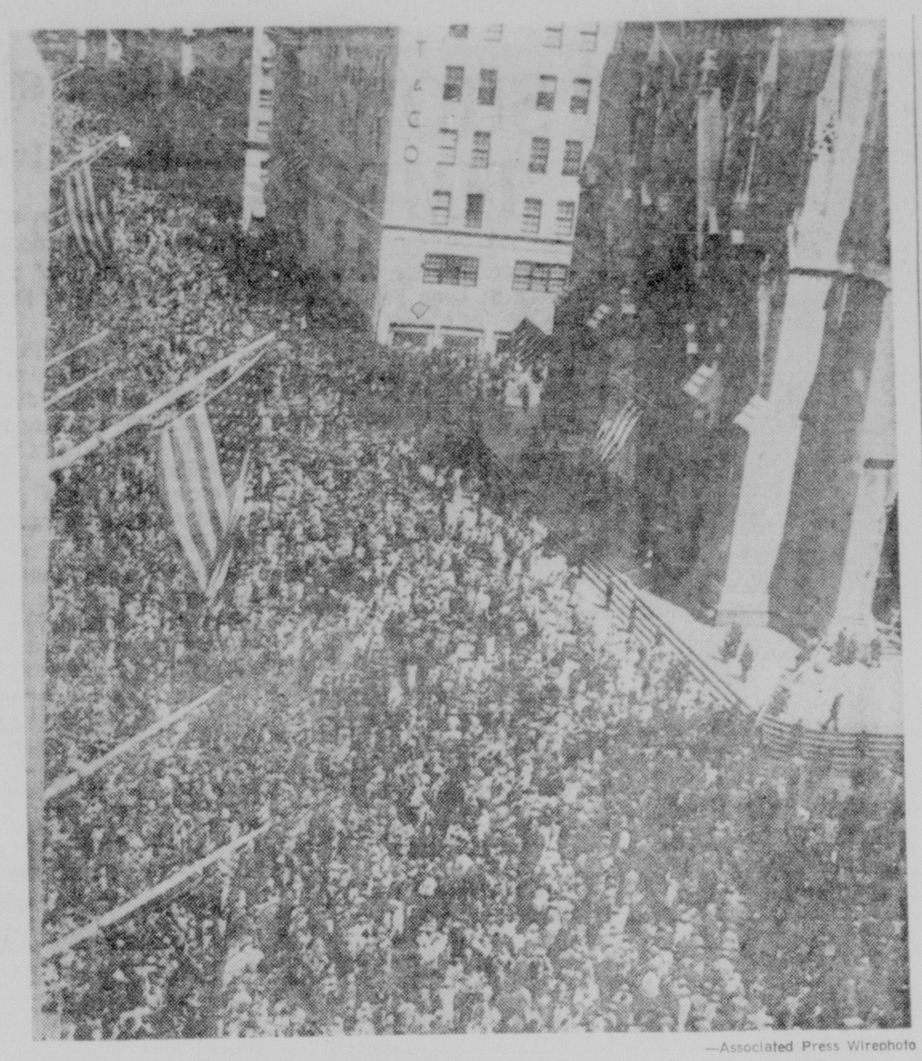

—Associated Press Wirephoto

THERE WAS STANDING ROOM ONLY on New York's fabulous Fifth Avenue as the fashionable and famous parade their Easter finery for passers-by. This view looks north from about 49th Street in the Rockefeller Center area of Manhattan. Famed St. Patrick's Cathedral is at right. One million persons visited the avenue on the warmest Easter Sunday in years.

Racist Goes to Church Despite Ban

NEW ORLEANS (AP) — Leander H. Perez Sr., excommunicated by the Roman Catholic Church last Monday for segregationist activities, attended Easter Sunday Mass without incident.

The longtime leader of Louisiana's segregationist forces and his wife went unannounced to the 11 a.m. Mass at St. Joseph's Roman Catholic Church in Gretna, across the Mississippi River from New Orleans.

As he strode jauntily from the church at noon and shoved a cigar into his cigarholder, Perez told the only newsman present (Al Mann of American Broadcasting Co.) that he continued his "lifelong habits of worship."

The excommunicated Catholic is cut off from personal contact with the church through communion, confession and similar practices, but Roman Catholic churches are generally open to the public during Mass. A church spokesman had said earlier in the week that it was unlikely any attempt would be made to keep the three excommunicated segregationists from entering a church.

Argentina Crisis Takes New Turn

(Continued From Page A-1)

talitarian systems".

* * * *

THE BULLETIN, signed by the secretary of the navy, Rear Adm. Gaston Clement, said these moves were fully supported by the armed forces "despite reiterated interferences opposed to its being carried out."

The navy's action came as Guido turned to congress for political support. But one admiral told newsmen: "He has to act now, congress or no congress."

The chamber of deputies, many of its members balking at military determination to get rid of Peronists, had scheduled an Easter session. But the chamber postponed the meeting until today pending study of a senate-approved bill to extend Guido's presidential powers.

The legislators are to decide whether Guido should stay on as president until 1964 or set up a presidential election within the next four months. The senate decided in Guido's favor a week ago and only chamber approval is necessary for his extended stay in office.

* * * *

MILITARY leaders who sought to press Guido into signing stiff anti-Peronist decrees got the bounce after a rebellion within the army erupted Friday night. The upshot was a change Saturday in the top army command with men willing to give Guido a chance to work with congress.

Guido is reported to have refused military demands that he set back the Peronists by decree on the grounds it would have been a violation of the constitution.

Two of the military leaders who wanted Guido to nullify Peronist election victories by decree have left the scene as the result of the uprising by a tough tank commander, Gen. Enrique Rauch. Threatening to storm Buenos Aires with his armor, Rauch demanded the ousters of Army Secretary Marino Bartolome Carrera and Gen. Raul Poggi, the army commander-in-chief who led in the removal of Frondizi.

Rauch scored his point—both Carrera and Poggi resigned—and Guido named a relatively unknown army figure, Gen. Juan Bautista Loza, as the new army boss replacing Carrera. Loza then named himself commander-in-chief and announced the resignation of Rauch Sunday night.

Jayne's Son Baptized in Chapel Ritual

HOLLYWOOD (AP)—Jayne Mansfield and her husband, Mickey Hargitay, had their second son baptized Sunday at Wayfarer's Chapel in suburban Palos Verdes.

The child, Zoltan, 20 months, went through the entire ceremony without shedding a tear. The couple's first son, Mickey Jr., 3, previously was baptized at the non-denominational chapel.

COMFORT built right inside

Dr Scholl's SUBURBAN LOUNGERS FOR WOMEN

The built-up arch, soft glove leather and ample toe room make this lounger feel as comfy as your favorite slipper, yet give you the support of a well constructed shoe. Ideal for shopping, driving, around the house. Tan, Red, Black, White. 3-12; AAA-E. Also for MEN: Tan, Black, Brown. $10.95

Dr Scholl's FOOT COMFORT® SHOP
Dr. Irving Reid • Chiropodist in Attendance
412 LONG BEACH BLVD. • HE 7-5313
Open Fridays Noon Until 9

Lawson's DIAMOND SPECIALISTS SINCE 1911 ALWAYS SELLS BIG DIAMONDS for LESS

NO DOWN PAYMENT! A YEAR OR LONGER TO PAY!

Lawson's sells more diamonds than any other comparable store in Southern California. The reason is simply this, Lawson's import their diamonds direct, there is no middleman. Every diamond is fully guaranteed as represented or YOUR MONEY BACK! Take your purchase home with you. Open Monday and Friday Evenings.

¼ CARAT (Total Weight) DIAMOND RINGS — BUY NOW AND SAVE

I CARAT (Total Weight) DIAMOND RINGS — BUY NOW AND SAVE

DINNER RING DIAMOND PAIR MEN'S DIAMOND Choice of Style Value to $150 $68 1.50 A WEEK

LOOSE DIAMONDS
¼ CARAT LOOSE DIAMOND $57 REG. 112.50
⅓ CARAT LOOSE DIAMOND $78 REG. 148.50
.48 CARAT LOOSE DIAMOND $148 REG. 295.00
1.11 CARAT LOOSE DIAMOND $448 REG. 995.00

DIAMOND PAIR MEN'S DIAMOND Diam. Wedding Ring Reg. $395 $184 2.50 A WEEK

DIAMOND PEARL EARRINGS 14K Value to $95 $48

½ CARAT (Total Weight) DIAMOND RINGS

DIAMOND EARRINGS 14K Value to $125 $68

DIAMOND EARRINGS 14K Value to $195 $98

DIAMOND PEARL EARRINGS. 14K. VALUE TO $48 $24

Pay Only $1 a Week

DIAMOND PAIR Diamond Wedding Ring, Diam. Pendant Reg. $195 $94

NO MONEY DOWN

DIAMOND CROSS and Chain, 14K gold. 7.94

DIAMOND CULTURED PEARL PENDANT and Chain 14K gold. 8.94

DIAMOND HEART PENDANT and Chain, 14K gold. 9.94

BIG DIAMOND PENDANT and Chain, 14K gold. $48

TREMENDOUS SAVINGS ON FAMOUS DIAMOND WATCHES

2-DIAMOND 17-Jewel Now $14.94
2-Diamond Waltham $19.94
4-Diam. 17-J. GRUEN Now $34.94
½-Carat, 6-Diamond 17-Jewel Elgin $179
1-Carat, 6-Diamond 17-Jewel Elgin $288
1¼-Carat 12-Diamond 17-J. Elgin $338

MEN'S INITIAL RINGS 10K gold. All initials. Value to 19.95. $7.94

CULTURED PEARL RINGS Choice of styles. Value to 24.75. $9.94

LADIES' BIRTHSTONE Simulated colors. 10K gold. Value to 12.95. 4.94

LADIES' DIAMOND ONYX RINGS 10K gold. Value to 22.50. $9.94

Men's Waterproof Shock Resist $5.94
MEN'S 17-JEWEL Waterproof Shock Resist $9.94
Cultured Pearl NECKLACES Graduated or Uniform Size Pearls Value to 19.95 8.94 Value to 29.95 NOW 14.94 Value to 49.95 NOW 24.94
14K Gold Clasps, All Gift Boxed
LADIES' NURSES' Shock Resist Waterproof $7.94
LADIES' & MEN'S 17-Jewel GRUEN Reg. 59.50 $19.94

DIAMOND SPECIALISTS Lawson's Established 1911 — 250 PINE ave. DOWNTOWN LONG BEACH ONLY

Antique Bourbon? Who ever heard of Antique Bourbon?

Only a few people.

But those few act as though they had uncovered a legend.

Antique Bourbon, they claim, is like the legendary straight Kentucky bourbons of the early 1900's.

Robust, full of character, never harsh or raw. Why?

Antique Bourbon's sour mash is still made the slow, old time way. At 212 degrees.

(True, modern methods could rush it through at higher temperatures and yield more whiskey. But there would be a danger of harshness.)

Try to find a drop of harshness in Antique Bourbon.

It is all flavor, no bite. In fact, Antique Bourbon drinkers say it is the "real stuff."

$4.89 4/5 Qt.

KENTUCKY STRAIGHT BOURBON WHISKEY • 86 PROOF • 6 YEARS OLD • FRANKFORT DISTILLERS CO., N.Y., N.Y.

TOO MANY BILLS?

A Morris Plan consolidation loan may solve your problem promptly

MORRIS PLAN
The Morris Plan Company of California
213 Long Beach Blvd.
Long Beach
HEmlock 5-8901

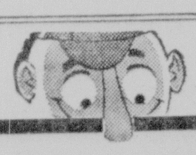

I READ
all of the paper
. . . including this 'spot ad' For Spot rates, big results, call HE 5-1161, Ext. 249 — Independent, Press-Telegram.

Big Names Greet Van Johnson Show

HOLLYWOOD (AP)—The movie colony turned out in force Sunday night to hail a night club experiment—and welcome home Van Johnson. Even Mayor Sam Yorty of Los Angeles and Mayor George Christopher of San Francisco were on hand for the opening of the Coconut Grove's presentation of "The Music Man."

VAN JOHNSON
Music Man Returns

It marked the first time in the 41-year history of the Ambassador Hotel's nightspot that a current hit musical took over the stage where Bing Crosby started as a band singer.

* * * *

THE HOTEL enlarged the stage to accommodate the big cast for a five-week stand.

Johnson has just finished a year's run with the show in London.

For a holiday weekend, which Hollywood usually spends in Palm Springs, there was a surprising turnout of big names.

Among them were Rosalind Russell, Jack Benny, George Burns, Lee Remick, Mitzi Gaynor, Milton Berle, Peter Lawford, Mrs. Peter Lawford, Phil Silvers, Spike Jones, Janet Gaynor, Jim Backus, Corinne Calvet, Cyd Charisse and Ozzie, Harriet and Rick Nelson.

* * * *

OTHERS in the crowd included composer Meredith Willson, who wrote the book and lyrics of "Music Man," songwriter Jule Styne, Ann Sothern, Cesar Romero, hotel heir G. David Schine and his wife, Hillevi Rombin, former Miss Universe beauty contest winner.

Among interesting twosomes were Janet Leigh, recently separated from Tony Curtis, with Arthur Loew Jr., and Rick Nelson with pretty Kris Harmon, daughter of football great Tom Harmon and actress Elyse Knox.

Protests Music, Slain

SAN FRANCISCO (AP) — James Carr, 31, went to the home of a neighbor to protest the playing of a phonograph and was stabbed to death with a carving knife. Two men, guests at the home, are being sought.

Associated Press Wirephoto

MISS TEEN U.S.A.

Linda Henning, center, of Sioux Falls, S. D., is chosen Miss Teen U.S.A. at Pacific Ocean Park in Santa Monica Saturday night by Soupy Sales, television comedian. Runners-up were Miss Iowa (left), Bambi Spencer, 17, of Davenport, Iowa, and Miss Texas, Betty Butler, 18, of Wharton, Texas.

SMOOCHING ON BEACH

Liz, Burton Rent Bungalow for Holiday at Sea Resort

PORTO SANTO STEFANO, Italy (UPI)—Elizabeth Taylor and Richard Burton spent a cloudy Easter together in their pink bungalow by the sea, staying away from the chilly beach where they strolled Saturday smooching teen-age style.

The actress and her husky Welch companion had a cozy lunch on a secluded, windblown terrace overlooking a tiny bay. They sipped wine between embraces, witnesses said.

The couple arrived Saturday for their second weekend in a row away from the pressures of film making and marital troubles.

* * * *

FOR THE LONG Easter weekend—they are not due back on the "Cleopatra" set in Rome until Tuesday—Miss Taylor and Burton rented a pink bungalow on the grounds of an exclusive and isolated hotel near here.

They got up late and except for a brief drive around this seaside resort town remained in their bungalow. They went out on the terrace overlooking the sea for a while but when two unidentified friends arrived they went back inside.

The 30-year-old actress was wearing black slacks and a blue pullover. Burton was wearing cream colored trousers and an open-necked sports shirt.

DESPITE a lovely private beach near the hotel, there was no chance of swimming. The weather was too cold and cloudy to make a dip in the Tyrrhenian Sea comfortable.

Although Saturday was the same, the couple went down to the seashore then arm in arm, laughing and occasionally kissing. They stood on the beach alone for some time, just looking out at the wind-tossed sea.

The hotel with its bungalows is about five miles from Porto Santo Stefano, on an isolated part of the Argentario Peninsula. During recent years the peninsula has become an exclusive resort area, catering to Italians and foreigners who have money and want privacy.

While Miss Taylor and Burton went off to the resort mained in their mother's playground for the weekend, luxurious villa in Rome with the actress' four children re- a hired nurse.

SHOW TIME

Here are starting times of features at Long Beach theaters as listed by theater managers:

STATE
"Follow That Dream," 1:40, 5:05, 8:30. "Deadly Duo," 12:30, 3:50, 7:10, 10:30.

TOWNE
"Follow That Dream," 8:00. "Deadly Duo," 6:30, 9:55.

RIVOLI
"Two Women," 1:00, 5:00, 9:00. "Breakfast At Tiffany's," 3:05, 6:55, 10:55.

ATLANTIC
"Flower Drum Song," 8:36. "Light in the Piazza," 6:30, 10:46.

PALACE
"Flesh and the Woman," 10:20, 3:22, 8:44, 1:56. "Hell Below Zero," 12:13, 5:25, 10:37, 3:43. "Hangman," 1:50, 7:02, 12:14.

ROXY
"Battle Hymn," 10:27, 3:39, 8:57, 1:50. "Facts of Life," 12:16, 5:34, 10:45, 3:38. "Backlash," 2:07, 7:19, 12:29.

CREST
"Moon Pilot," 12:30, 3:45, 7:05, 10:15. "Littlest Outlaw," 2:25, 5:40, 9:00.

Seattle Fair Entertains Shah, Queen, Mayor

SEATTLE (UPI)—The Seattle World's Fair entertained the shah and queen of Iran and the Lord Mayor of Dublin Sunday.

The lovely Queen Farah drew more "Oh's" and "Ah's" than the beautiful buildings around her as the royal couple toured the grounds. Shah Reza Pahlavi and his wife were escorted to the fair grounds by Gov. and Mrs. Albert D. Rosellini.

They climaxed their tour by taking their lunch in the Eye of the Needle, a circular and revolving dining room at the 530-foot level of the 600-foot space needle. They then took a trip on the high-speed monorail, which links the heart of the city with the fair, and from downtown were driven to the airport for a flight to Los Angeles.

Lord Mayor Robert Briscoe of Dublin made his appearance about 3:15 in the afternoon, first taking in the "World of Tomorrow" show in the Coliseum.

LAKEWOOD HA 5-2530 4501 E. CARSON
OPEN 6:15—FREE PARKING
SHOWN 8:40 ONLY
ACADEMY AWARD WINNER "BEST ACTRESS"
SOPHIA LOREN IN "TWO WOMEN"
Plus — In Technicolor
2 ACADEMY AWARD WINNER
AUDREY HEPBURN BREAKFAST AT TIFFANY'S
SHOWN AT 6:30 AND 10:20
RECOMMENDED FOR ADULTS
No One Under 16 Admitted Unless Accompanied by an Adult

PACIFIC THEATRES
MATINEES TODAY! STATE & RIVOLI
TOWNE 4425 Atlantic GA 2-1221 — ELVIS PRESLEY "FOLLOW THAT DREAM" "DEADLY DUO"
STATE Ocean & Pine HE 7-2721 — ELVIS PRESLEY "FOLLOW THAT DREAM" "DEADLY DUO"
RIVOLI L.B. Blvd., 5th HE 6-3207 — BEST ACTRESS SOPHIA LOREN "TWO WOMEN" "BREAKFAST AT TIFFANY'S"

PACIFIC DRIVE-IN THEATRES
★ SHOWS START AT DUSK
LONG BEACH 223rd at Santa Fe TE 4-6435 — J. Wayne - J. Stewart "MAN WHO SHOT LIBERTY VALANCE" "BRUSHFIRE"
CIRCLE Traffic Circle GE 9-9513 — WALT DISNEY'S "MOON PILOT" "LITTLEST OUTLAW"
LOS ALTOS Bellflr., Spring HA 5-7422 — ELVIS PRESLEY "FOLLOW THAT DREAM" "DEADLY DUO"
LAKEWOOD Carson, Cherry GA 4-9931 — KIRK DOUGLAS "SPARTACUS" "OL REX" All Color
Hi-Way 39 Nr. G.G. Blvd. JE 4-6282 — ELVIS PRESLEY "FOLLOW THAT DREAM" "DEADLY DUO"
LINCOLN Lincoln W. of Knott JA 7-2223 — "PINOCCHIO" "SNOW WHITE & THE 3 STOOGES"
WARNER Warner W. of Hi-Way 39 VI 7-3591 — "PREMATURE BURIAL" "JOURNEY TO THE 7TH PLANET" 1.50 PER CARLOAD

FOX WEST COAST THEATERS
333 E. Ocean Blvd. HE 6-4209
WEST COAST
Open Noon • Bargain Parking
THE BIG NEW ONE! FIRST TIME TOGETHER!
JAMES STEWART JOHN WAYNE JOHN FORD DIRECTION
The Man Who Shot Liberty Valance
A PARAMOUNT RELEASE
PLUS JOHN IRELAND 'BRUSHFIRE'

CREST NOW
4200 ATLANTIC AVE
FREE PARKING
GA 4-1619
OPEN DAILY 12 NOON
Walt Disney's MOON PILOT
Disney's Plus The LITTLEST OUTLAW
BOTH IN COLOR

In Belmont Shore GE 8-1001
BELMONT
OPEN 6:00
3 ACADEMY AWARDS
Best Actress—Sophia Loren
"TWO WOMEN" 8:30-11
Paul Newman—Piper Laurie
"THE HUSTLER" 8:30 Only
Adults Only

340 Main St. ★ Seal Beach
BAY
OPEN 7:30 — GE 0-1123
• TOMORROW •
"CURTAIN AT 8"
PRESENTS
"UTAMARO"
JAPANESE DIALOGUE
ENGLISH SUBTITLES

In Belmont Shore GE 8-1001
BELMONT
STARTS WEDNESDAY
EXCLUSIVE ENGAGEMENT
THE FUNNIEST and LOVIN'EST!
Doctor in LOVE
Filmed in glorious COLOR!
PLUS HILARIOUS CO-HIT
"BIG DEAL ON MADONNA STREET"
FILMED IN ITALY

ROXY 121 W. OCEAN HE 6-3022
OPEN 10 A.M. — OPEN ALL NIGHT
BOB HOPE — LUCILLE BALL
"FACTS OF LIFE"
ROCK HUDSON — COLOR
"BATTLE HYMN"
RICHARD WIDMARK — COLOR
"BACKLASH"

PALACE OPEN ALL NIGHT
30 PINE AVE. PHONE HE 6-4429
"THE HANGMAN"
"HELL BELOW ZERO"
"FLESH and the WOMAN"

NEIGHBORHOOD Theatre Guide

DOWNEY — NORWALK
AVENUE, Downey TO 1-5610
2 ACADEMY AWARD WINNERS
"2 WOMEN"—"BUTTERFIELD 8"
NEW MERALTA, Downey TO 1-2281
DISNEY'S "MOON PILOT"
"LITTLEST OUTLAW"
NORWALK, Norwalk UN 4-2219
"ERRAND BOY"
"JOURNEY TO THE 7TH PLANET"

REDONDO BEACH
STRAND Open 11:30 A.M. FR 2-8300
70mm Technirama 6-Trk. Stereo Sound
"SPARTACUS"
Shown 12:30-4:30-8:30

BELLFLOWER
NUBEL WA 5-3711
"FOLLOW THAT DREAM"
"DEADLY DUO"

GARDEN GROVE
GROVE JE 1-6606
"MAN WHO SHOT LIBERTY VALANCE"
"BRUSHFIRE"

WILMINGTON
GRANADA (Smoking Loges) TE 4-3477
"DAY THE EARTH CAUGHT FIRE"
"ONE, TWO, THREE"

Drive-In THEATRES
HARBOR, 23322 S. Vermont TE 4-8501
"LOVE IN A GOLDFISH BOWL"
"TAZA, SON OF COCHISE"
LA MIRADA Alondra-Firestone UN 3-3111
"PREMATURE BURIAL"
"THE HELLIONS"
PARAMOUNT 14711 Paramt. ME 3-4646
"LOVER COME BACK"
"BETWEEN TIME AND ETERNITY"
SUNDOWN 602 W. Washington Whittier
"DAY THE EARTH CAUGHT FIRE"
"ERRAND BOY"
TWIN VUE Figueroa at 152nd DA 4-5127
"MAGIC SWORD"
"DAY THE EARTH CAUGHT FIRE"

KIRK DOUGLAS
LAURENCE OLIVIER
JEAN SIMMONS
CHARLES LAUGHTON
PETER USTINOV
JOHN GAVIN
TONY CURTIS
WINNER OF 4 ACADEMY AWARDS
SPARTACUS
DOORS OPEN 11:30
PERFORMANCE STARTS
12:00 - 3:15 - 6:30 - 9:45
UNITED ARTISTS
HE 7-1267

OPEN 6:30 P.M.
RODGER'S & HAMMERSTEIN'S
"FLOWER DRUM SONG"
NANCY KWAN · JAMES SHIGETA
MIYOSHI UMEKI
IN COLOR
Atlantic GA 2-3161 5870 Atlantic
ART 4th & Cherry GE 8-5435
CO-HIT ATLANTIC ONLY
"Light in the Piazza"
CO-HIT ART ONLY
"Errand Boy"

ALL SERVICEMEN $1.00 with proper I.D. and Liberty Card
"PLAYBOY! SEZ 'BEST NUDIE' MOVIE YET!"
PARADISIO
HUNTINGTON PARK LYRIC
PACIFIC at FLORENCE
LU 9-2877
DAILY 12

COPYRIGHT © 1962. THE COCA-COLA COMPANY, "COCA-COLA" AND "COKE" ARE REGISTERED TRADEMARKS.

BE THE GUEST OF THE COCA-COLA BOTTLERS IN THE

$150,000 "TOUR THE WORLD" SWEEPSTAKES!

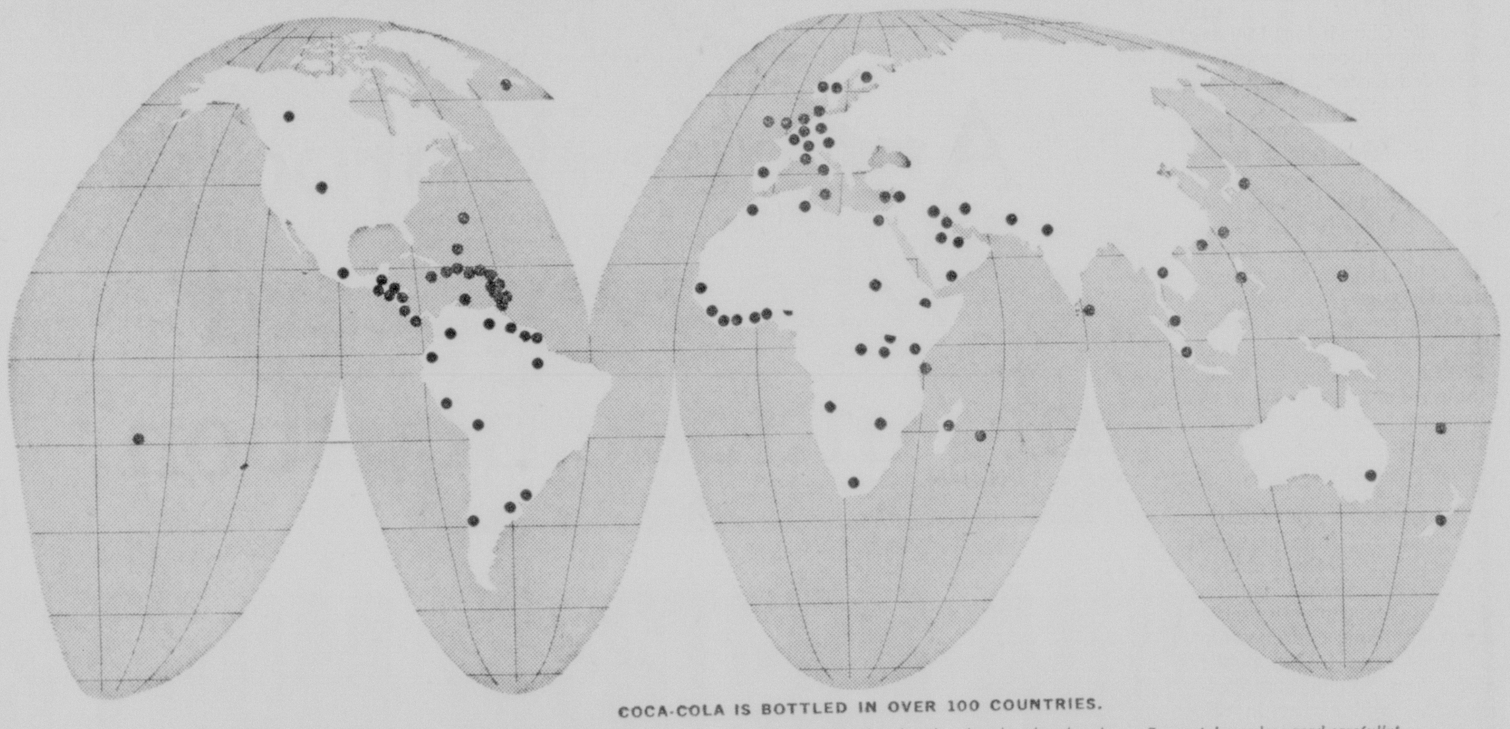

COCA-COLA IS BOTTLED IN OVER 100 COUNTRIES.

★★★★★★★★★★★★★★ FIRST PRIZE! ★★★★★★★★★★★★★★

$25,000 IN AMERICAN EXPRESS TRAVELERS CHEQUES!

Enough for a fabulous world tour for you and your entire family! Visit England, France, Japan, Peru . . . even Timbuktu. You pick the places you want to go . . . any of the more than 100 countries where Coke is sold. All arrangements made by American Express. Or you can take your prize in cash. **1057 other Prizes to Win!**

★★★★★★★★★★★★★★ SECOND PRIZES! ★★★★★★★★★★★★★★

2 TRIPS TO EUROPE FOR TWO!

Plus $5,000 in American Express Travelers Cheques.

You'll be treated like royalty during your two-week tour of Europe. Visit historic landmarks, exciting resorts. Or you can take your entire prize in cash.

★★★★★★★★★★★★★★ THIRD PRIZES! ★★★★★★★★★★★★★★

5 FASCINATING CARIBBEAN ISLAND TOURS FOR TWO, Plus $500 in American Express Travelers Cheques!

★★★ FOURTH PRIZES! ★★★★★ FIFTH PRIZES! ★★★★★ SIXTH PRIZES! ★★★

10 Fabulous Hawaiian Vacations for two Plus $300 spending money in American Express Travelers Cheques!

40 Exciting Week-ends in New York, Los Angeles, San Francisco, New Orleans or Washington, D.C.

1,000 GENERAL ELECTRIC TRANSISTOR RADIOS!

Sweepstakes rules—read carefully!

HERE'S ALL YOU DO TO ENTER:

1. On an official entry blank, or a plain piece of paper, hand print or write clearly your name and address along with the name of your favorite retail store. Mail to: Tour The World Sweepstakes, Box #467, New York 46, N.Y.
2. Enter as often as you wish. Each entry must be mailed separately. Entries must be postmarked by *midnight May 31, 1962* and received by June 7, 1962.
3. Each entry must be accompanied by any three "World Tour" bottle caps (actually any three Coca-Cola bottle caps are acceptable)—or three pieces of plain paper 3" x 5" on which you have hand drawn "Coca-Cola" in block lettering. All entries become the property of The Coca-Cola Company and none will be returned.
4. Residents of New Jersey should not submit the caps or substitutes specified in Rule #3.
5. Prize winners will be selected in random drawings conducted by the D. L. Blair Corporation, an independent judging organization. Its decisions with respect to all phases of the Sweepstakes will be final. Only one prize to a family.
6. First and second prize winners may elect to take cash, however, no other substitution will be made. Tax liability on any prizes will be the sole responsibility of prize winners.
7. Sweepstakes open to residents of the United States. Not open to employees and their families of: The Coca-Cola Company, Coca-Cola Bottlers, the D. L. Blair Corporation and their advertising agencies. Sweepstakes void in Wisconsin, Nebraska, Missouri, Florida, Alabama, and wherever prohibited by law (residents of these areas are eligible to enter a special contest—free entry blanks and rules available where Coca-Cola is sold).
8. Winners will be notified by mail approximately 30 days after final drawing. For a list of prize winners, send *separate* stamped, self-addressed envelope to: Winners' List, P.O. Box #22, New York 46, N.Y.

Important! Do not send this request with sweepstakes entry.

Coke

EASY TO ENTER! Most Coca-Cola bottles now have special World Tour bottle caps. Send any three caps (or acceptable substitutes as specified in rules) along with your name and address on the entry blank on this page. That's all you do! And you may win a Tour of the World! Enter as many times as you wish!

You'll want to save these special World Tour Caps! Each special Coca-Cola bottle cap with a World on top has an attractive "World Tour" design underneath the seal. There are 100 different caps, each representing a country where Coca-Cola is bottled and enjoyed. Handsome . . . educational . . . fun to save! Use them to help pick the countries you'll visit if you win!

MAIL TO: "Tour the World" Sweepstakes, P.O. Box #467, New York 46, N.Y.

Coke

Name_____
Address_____
City_____ State_____
Store where you shop for Coca-Cola_____
Address_____

(Advertisement)

LOCAL OPTICAL OFFICE OFFERS HELP TO O.A.S. PENSIONERS

Senior citizens seeking aid in obtaining glasses under the liberalized California pension law find a cordial welcome at the ground floor office of Dr. J. M. Soss, Optometrst, at 37 Pine Avenue. Dr. Soss, at this location for 32 years, assists pensioners in obtaining their glasses and relieves them of all details. All the pensioner needs to do is bring their medical identification card. Comfortable, private facilities are provided and arrangements can be completed in the shortest possible time. No appointment is necessary. Beautiful selection of frames and courteous service. Soss optical services are complete, including the grinding of lenses in his own laboratories. Phones are HE 5-6219 and HE 6-6739. Open Friday evenings and all day Saturdays. Offices in Torrance, at 1268 Sartori and Wilmington, at 810 Avalon.

K Attacks Critics of Leninist Policy

MOSCOW (AP)—Premier Khrushchev led his Communist Party Sunday in a sharp ideological attack on Communist critics of his domestic and foreign policy.

Repeating Moscow's claim to a monopoly of interpretation of Marxist doctrine, Khrushchev described his party's policies as "the only correct Leninist course."

Khrushchev spoke at ceremonies in Moscow's Bolshoi Theater marking the 92nd anniversary of Lenin's birth. The Russians appeared to be using the celebration to press their attacks on Yugoslav "revisionists" and Albanian and Red Chinese "dogmatists."

* * * *

FOREIGN Minister Andrei Gromyko returned Saturday from a visit to Yugoslavia and a communique said the "identity or similarity of views in basic international questions was confirmed." But that seemed to have no effect on Moscow's dim view of President Tito's independent brand of communism.

Khrushchev reminded his listeners "we have scored outstanding victories and have built the world's first socialist state." He said Marxist-Leninism is raising millions of people for a struggle "for freedom and happiness."

Communist Committee Secretary Leonid Ilyichev directed most of his fire at "doctrinaire and revivionist muddle-heads."

Replying to challenges to the Soviet's new program of building communism coming from Peiping, Tirana and Belgrade, Ilyichev said: "The new program of the party is a genuinely Leninist program, a new chapter on the development of Leninism."

MOSCOW (AP)—The Supreme Soviet meets today to place Premier Khrushchev once more at the helm of the government and perhaps hear him deliver a major speech on domestic and world affairs.

Western diplomats expect him to use the meeting of the newly elected parliament to denounce again the U.S. decision to resume nuclear testing in the atmosphere.

Times Raises Price

LOS ANGELES (CNS)—The Los Angeles Times Sunday announced a five-cent increase to 25 cents, effective next Sunday, in the single copy price of its Sunday issue.

The World Around

Chiang in New Invasion Warning

TAIPEI, Formosa (UPI) — President Chiang Kai-shek vowed again Sunday that he will invade Red China "once the measure of Communist iniquity is full and the people can no longer tolerate it."

He issued the new warning—his second invasion threat within two months—in an emotional Easter Sunday message which also charged that Communists are infiltrating the world's Christian churches.

The 74-year-old generalissimo, a Methodist convert, released the statement in his private chapel here. He said that since his government was driven off the mainland to Formosa 13 years ago "we have not paused in our efforts at counteroffensive and national recovery. With the progress of these years we have paved the way to certain victory."

He added that the Communists "not only reach from beyond Christian churches to inflict violence but war on the churches internationally through psychological infiltration."

—Associated Press Wirephoto

SALUTE FOR WINNIE
Sir Winston Churchill receives a salute from an official of the port of Beirut, Lebanon, as he arrives for brief visit. Churchill is on Mediterranean cruise aboard yacht of shipping tycoon Aristotle Onassis.

6 Deaths Confirmed

TEGUCIGALPA, Honduras (UPI)—Government officials Sunday confirmed that the six persons killed in the crash of a light plane last Wednesday in the rugged northern mountain sector were Americans. The plane was reported owned by Mr. and Mrs. H. Plymouth Shedd of Minneapolis, who died in the crash. Killed with them, officials said, were two other couples, Mr. and Mrs. William Knutson of Wayzata, Minn., and Mr. and Mrs. Charles Eickhoff of Crookston, Minn.

4 Slain in Bakery

ALGIERS (UPI)—The Secret Army Organization machinegunned a crowded bakery here Sunday and blew up the newspaper Echo D'Algier to show that the terrorist group remains a power despite the arrest of its leader, Raoul Salan.

Four Moslems were killed and four wounded in the bakery attack. No casualties were reported in the newspaper attack although Jean Pietri, 77, a watchman, died of a heart attack just before the explosion when the SAO threatened him and locked him in his apartment.

15,000 in March

LONDON (AP)—A five-mile column of 15,000 ban-the-bomb marchers reached London Sunday night on their 50-mile walk from Aldermaston and announced they planned a demonstration today outside the U.S. Embassy.

The announcement came from Canon John Collins as the marchers reached London's Action district in bright sunny weather, contrasting to the heavy rains that showered them in their first two days out.

Collins said he did not expect the demonstration outside the U.S. Embassy to result in a cancellation of scheduled U.S. nuclear tests. The column consists mostly of jeans-and-sweater-clad youngsters between 19 and 22.

Atom War Simulated

BUDAPEST, Hungary (AP) — The Communist Party newspaper Nepszabadsag said Sunday recent large-scale maneuvers in Hungary featured a "simulated attack with tactical atomic weapons and an artillery barrage across the Danube."

The newspaper did not spell out the direction of the attack. The Danube flows almost straight north-south in central Hungary.

CASH IS EASY to raise when you use Classified to sell articles. Call HE 2-5959.

Russ Jail American in Scuffle

FRANKFURT, Germany (UPI)—An American schoolteacher said Sunday he was arrested and detained in Moscow after a street argument he said appeared to have been a deliberately staged cold war incident.

Neil Thienes, 30, of Sun City, Ariz., who teaches at a U.S. Army school in Germany, was interviewed as he returned Sunday with 149 other American teachers from a bus tour of the Soviet Union.

HE WAS detained a total of six hours, he said, during which he was not allowed to contact the American Embassy. He was not physically mistreated.

Thienes said he was taking pictures near the Moscow science and economic exhibition last Thursday afternoon.

An old man with a cane approached him, he said, and motioned for a cigarette. The old man reached into Thienes' coat pocket and took out a picture showing Russian boys playing tug of war, the teacher said.

* * * *

"WE STRUGGLED for it," he said, and the old man suddenly threw himself into the street deliberately, screaming in Russian. A sedan came to a screeching halt and a police officer rushed to the scene."

Thienes said the officer motioned for him to get into the car, but he refused. "Four or five guys then grabbed me by the arms and legs and threw me onto the back seat of the sedan," he said.

He said he was taken to a place called "Militia 22," which he presumed was a police station, for questioning.

When he refused to sign a statement containing the old man's version of the incident, the plainclothesman called him a coward, a hoodlum, an undesirable tourist who should be kicked out of the country or prosecuted like a Soviet citizen, Thienes said. About 10 p.m., his captors gave up and took him in a paddy wagon back to the tourist hotel where he was staying, he said.

World Has 40 Million Party Reds

WASHINGTON (AP) — The total Communist Party membership in the world is approximately 40 million, a government analysis showed Sunday.

The Communist state parties, of which the Chinese with 17 million members is the largest, account for 36 million of the total. The largest parties outside the Soviet orbit remain the Indonesian and Italian with an estimated 1,750,000 in Indonesia and between 1,200,000 and 1,500,000 in Italy, the report added.

LOOK
1ST ANNIVERSARY OFFER
CONTINENTAL HAIR FASHIONS
SOMETHING NEW AND EXCITING
for the
LADIES OF LONG BEACH AREA
Wait by Your Phone — You May Be Called
Save on Your Beauty Services for the Next Full Year

Over $30.00
Worth of
Beauty Service
FOR ONLY $5.95
"If You Are Called"

If you are called our representative will explain in full . . .
Choice of "Smart" Women
CONTINENTAL HAIR FASHIONS
4512 Los Coyotes Diag., Long Beach
(off traffic circle)
GE 8-1232

Foreman & Clark

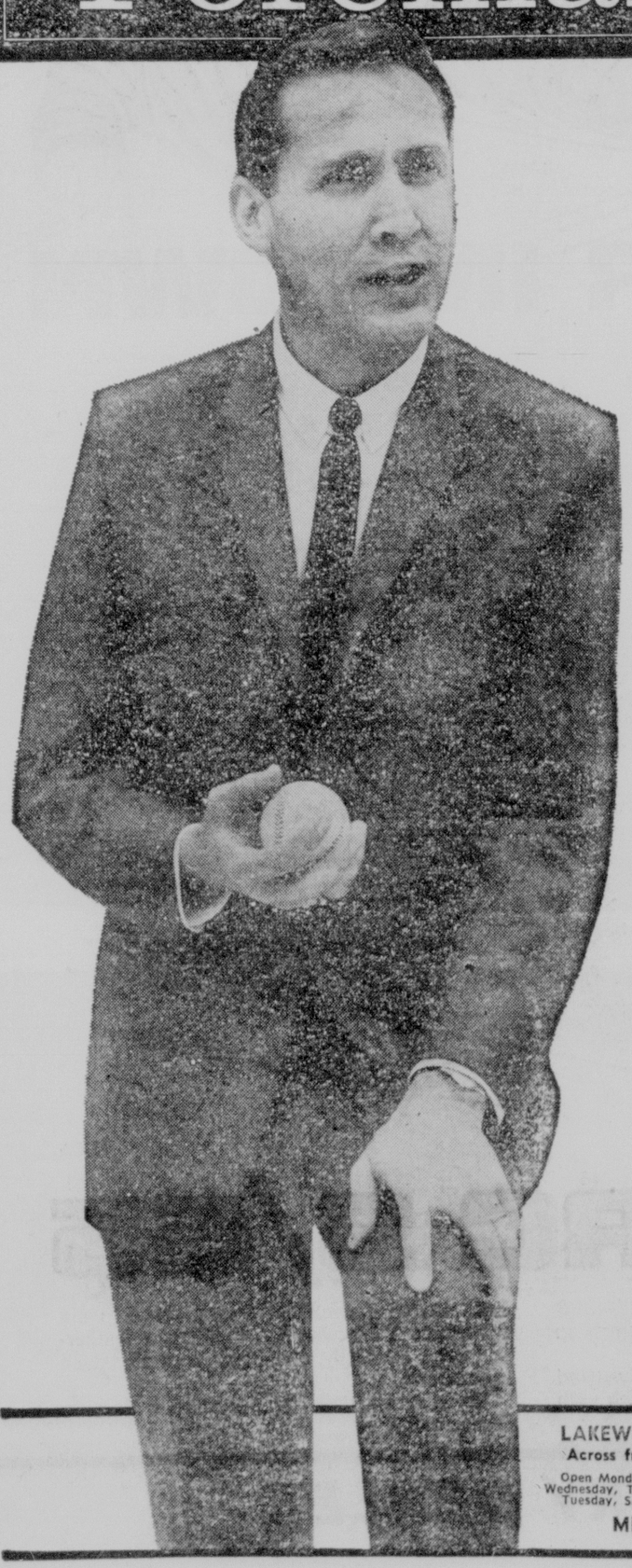

Everybody's cheering for F&C's
DOUBLE HEADER WARDROBE SPECIAL
TWO SUITS
EACH WITH
2 PANTS
ALL FOR
REG. $111.90 $99 SAVE $12.90
Select one of each

TROPICAL BLENDS
of cool, wrinkle-resistant fabrics...for summer comfort.

LIGHTWEIGHT WORSTEDS
of 100% wool... or Dacron polyester and wool...for year-round wear.

Expert alterations included • Take 6 months to pay

LAKEWOOD CENTER
Across from Boys Market
Open Monday, Friday, 9:30 - 9:30
Wednesday, Thursday, 12:00 to 9:30
Tuesday, Saturday, 9:30 - 6 P.M.
ME 4-6030

LONG BEACH
Broadway at Pine
Open Monday, Friday, 9:30 to 9:30;
Tuesday, Wednesday, Thursday and Saturday, 9:30 to 6
HE 6-7259

TORRANCE
21964 Hawthorne Blvd.
Del Amo Shopping Center
Open Monday thru Friday, 10 A.M. to 9:30 P.M.;
Saturday, 10 to 6—Ph. FRontier 1-1294

"Ambassadress"
8.98
Very Special
A BIG NAME FOR A HAPPY LITTLE DRESS THAT WINS FRIENDS EVERYWHERE
Such a delight to slip into, such a joy to see...or wear! Easy-fit Carefree "Rupee" rayon (smart look of raw silk), beautifully tailored for that "expensively simple" effect. Wrinkle-resistant, washable. 8 to 20.
BRIGHT NAVY SHRIMP (hot pink)
AQUA BANANA BLACK
Foreman & Clark

MARINELAND
THE SPECTACULAR SHOW BY THE SEA!
Trained whales
Porpoise games
Clowning seals

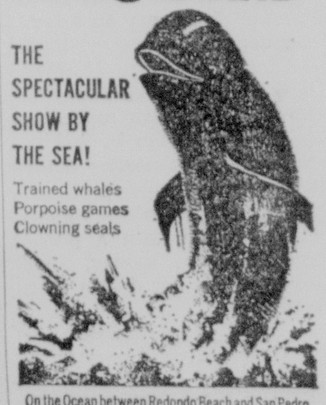

On the Ocean between Redondo Beach and San Pedro.
Open 10 a.m. till sunset daily.
New Baby Walruses!
See Willie, Wally, Winnie, Winky—Marineland's "bottle baby" stars!

'Spot Ad'
'Smart' No? 'Brave' . . . just Use 'um.
Costs little wampus, heap big results. Call Independent, Press-Telegram Display Dept.

SOUTHLAND SCENE

Mental Patient Killed in Home Fight

ANAHEIM — A 42-year-old patient on week-end pass from a mental hospital lost his life early Sunday in a savage battle with his brother-in-law.

The loser swung an old-fashioned carpet sweeper against a man armed with a .22 caliber rifle.

Police said Raymond Barnard Weigle, 42, patient at a veterans' hospital in Sepulveda, was spending the weekend at 1787 Camrose St., Anaheim, home of Anthony James Frontera, 51, an aircraft company employee.

* * * *

WEIGLE became troublesome about 2 a.m., and was warned by Frontera to stop annoying Frontera's wife, Mildred, 49, and daughter, Tonia, 16, police said.

Weigle slapped the daughter and threatened violence against Frontera, Mrs. Frontera and two guests, Delbert D. Willsey, 18, and Debra Willsey, 9, of Highland, Calif., according to the police report.

While Frontera was telephoning police, Weigle ran to a garage, seized the carpet sweeper and returned, swinging the sweeper like a club.

* * * *

FRONTERA barricaded others in the house behind a bedroom door and fired two shots, one of which struck Weigle in the chest. The wound caused Weigle's death at 4:25 a.m. at Garden Park Hospital.

Moments after the shooting, as Frontera, bruised and bleeding from cuts, again was telephoning for police, officers arrived at his home in response to the earlier call.

Frontera was held at Anaheim city jail on a technical booking of murder, pending a study of the case today by the district attorney.

Auto Injury Fatal

TORRANCE—A 68-year-old transient died at Harbor General Hospital Sunday of injuries suffered when he was struck by a car in Wilmington Saturday night. Police said Alfred Pattavino was struck by a car driven by Doris Lucille Norcross, 20, of 1981 Fanwood Ave., Long Beach, as he tried to cross Anaheim Street near Nicholson Avenue.

Crash Hurts 8

COMPTON—Eight persons were taken to Las Campanas Hospital for treatment of minor injuries after a two-car crash at 12:20 p.m. Sunday at Rosecrans Ave. and Parmelee Ave.

Most seriously injured were Mrs. Mattie Williams, 39, of 1907 N. Riddle Ave., Compton, driver of one of the cars, who suffered face cuts and a broken rib; and her son, Miles Sims Jr., 5, head and face cuts. Both were admitted at the hospital.

Others were Theodore Shands, 28, of the USS Frontier, and George Haley, 20, of the USS Benner, both transferred by Navy ambulance to the hospital ship USS Haven; James Moore, 28, of 628 Anaheim St., Long Beach; Larry Smith, 7, and Emma Lee Smith, 5, both of 1907 N. Riddle Ave., and Brenda Joyce Sims, 7, of 224 E. 53rd St., Los Angeles.

Police listed as one of the drivers Shaw Thompson Jr., 31, of 1011 S. Northward St., Compton.

$2,059 Stolen

PARAMOUNT — Deputy sheriffs Sunday pressed a search for a burglar who escaped with $2,059 in currency from a discount store here. Deputies said the burglar pried open a door to the cashier's office of the Sarco Discount Store, 15977 Paramount Blvd., and took the money from a locked cash drawer.

Cliff Fall Fatal

SAN PEDRO — A man found dead at 9 a.m. Sunday below a cliff at Meyler Street and Paseo del Mar was identified by police investigators as Thomas Alford Estes, 26, of San Pedro, whose last known address, police said, was 658 W. 18th St.

Lt. Ralph Weyant, division commander of detectives, and Sgt. Wayne Butts of the Harbor Division's homicide squad, said the man appeared to have been killed outright in a 200-foot fall from the cliff brink to rocks at the ocean's edge, possibly three or four hours before beach visitors found the body.

WHETHER the fall was accidental, suicidal or homicidal could not be immediately determined, the investigators said.

The body was taken to the county morgue in Los Angeles.

Detectives said a search of police records at San Pedro showed Estes had been arrested many times for narcotics violations and for burglaries and that he was a narcotic addict.

His police record, the detectives said, covered two pages.

APPLIANCE HUNTERS watch Classified for things they need. Low cost Classified Ads bring you these buyers. Dial HE 2-5959 to start your ad today.

BEAUTIFUL LOTS IN TREE SHADED LAWN $105

Including Full Endowment Care and Maintenance
Purchase today for immediate or future use. Interest free terms up to 35 months ... free insurance available on unpaid balance to pre-need buyers.

COMPLETE FUNERAL PLANS including casket and all services, cemetery lot, opening and closing fees, flower vase, etc. Full cost $306.

For Complete Information Contact

WESTMINSTER MEMORIAL PARK
14801 Beach Blvd., Westminster - Phone: TW 3-2421 - GE 1-6577 - JE 1-1725

ONE OF SOUTHLAND'S FINEST MEN'S SHOPS BIDS LONG BEACH FAREWELL

Howard's
225 Pine Avenue

QUITS!

SELLING OUT ENTIRE STOCK

Famous Make MEN'S CLOTHING
Furnishings and Hats

This is our farewell sale; our premises will be occupied by the International Shoe Company. Apparel retailing is not new to Howard's . . . establishing the first store at Santa Monica in 1925 . . . followed by Long Beach opening in March 1935. Howard's policy of selling only nationally famous brands of men's apparel has made our merchandise a way of life. Our customers know it well. The entire distinguished inventory is offered in this sale . . . and our time honored policy of retailing the finest will continue through the final closing hour of this quitting business sale.

DAILY 9:30 TO 6—
MON., THURS., FRI. 'TIL 9
Use Your International or
BANKAMERICARD
SALE TO CONTINUE UNTIL ENTIRE STOCK IS SOLD OUT
STORE FIXTURES FOR SALE
225 Pine Avenue
Between Broadway and Third Street

SELLING STARTS TODAY 10 A.M.
AUTHENTIC QUITTING BUSINESS SALE PRICES

SUITS FAMOUS MAKES
America's finest makes. Every suit in the store offers such diversified fabrics as: Silk and Worsted, Silk and Sharkskin, supertine Worsted, luxury Mohair, luxurious Gabardine, etc.
REG. TO 125.00 . . . . . 77.00
REG. TO 107.50 . . . . . 69.00
REG. TO 95.50 . . . . . 57.00
REG. TO 85.00 . . . . . 49.00
REG. TO 75.00 . . . . . 39.00

SPORT COATS FAMOUS MAKES
Wool and Dacron, Tweeds from Scotland to mention a few. Skillfully tailored by master tailors to assure a well-groomed appearance.
REG. TO 75.00 . . . . . 39.00
REG. TO 49.50 . . . . . 29.00
REG. TO 42.50 . . . . . 24.00

SLACKS FAMOUS MAKES
Worsted fabrics imported from England's best mills . . . tailored by craftsmen who take pride in every stitch.
REG. TO 32.50 . . . . . 19.00
REG. TO 27.50 . . . . . 15.00
REG. TO 17.95 . . . . . 9.00

DRESS SHIRTS FAMOUS MAKES
Imported broadcloth and wash and wear . . . a complete selection of collar styles . . . short or long sleeves — sizes 14 to 18.
REG. TO 10.00 . . . . . 3.84

SPORT SHIRTS FAMOUS MAKES
An elegant collection of newest spring and summer styles . . . sizes S, Med., Large, Ex. L. Two selling-out groups, short or long sleeves.
REG. TO 7.95 . . . . . 3.84

MORE DENTAL CARE for O.A.S. PENSIONERS

Visit Dr. Cowen's for complete information about the Expanded Dental Care Program which now includes

DENTAL PLATES

and all branches of Dentistry under new Old Age Security regulations.

DR. COWEN IS AUTHORIZED to give IMMEDIATE SERVICE for
1. X-Ray Examinations
2. Dental Plate Repairs
3. Dental Plate Adjustments

These services can be provided upon presentation of your O.A.S. Identification Card. No appointment needed.

Dr. COWEN
Your Friendly Dentist

Downtown Long Beach
107 WEST BROADWAY
Corner of Pine, Opposite Buffums
Phone HE 6-7241

Open 9 to 6; Closed Sat.

Throttle Sticks; 4 Injured

Four teen-agers were injured in a freak traffic accident in Torrance Sunday night which police blamed on a stuck gas throttle.

A car carried the four occupants down a hill at high speed and crashed into a power pole in front of 20336 Earl St., then burst into flames.

* * * *

TORRANCE policeman John Brady and Richard Winne said the driver, Ronnie Kendall, 18, of 2756 El Dorado St., Torrance, was thrown from the car but that he dragged the other three from the wreckage as fire rapidly spread.

Little Company of Mary Hospital reported Kendall suffered only minor injuries.

Hospital attendants treated the three passengers for cuts and bruises. They were identified as Michael Hadley, 18, of 3321 Carson St., Torrance; Richard Stubbs, 17, of 2741 Arlington Ave., Torrance, and Sandra Futrell, 15, of 18023 Ermanita Ave., Torrance.

2 Bandits Rob Store Manager of $3,342

Police searched Sunday for two bandits who took $3,342 from the manager of an F. W. Woolworth Co. Store as he carried the money to a bank for deposit.

Olney W. King, 31, manager of the store at 2188 Bellflower Blvd., was robbed as he walked to the U. S. First National Bank nearby Saturday afternoon.

King said one of the bandits menaced him with a pistol, grabbed the money, and escaped in a car driven by a confederate.

(Advertisement)

Worry of
FALSE TEETH
Slipping or Irritating?

Don't be embarrassed by loose false teeth slipping, dropping or wobbling when you eat, talk or laugh. Just sprinkle a little FASTEETH on your plates. This pleasant powder gives a remarkable sense of added comfort and security by holding plates more firmly. No gummy, gooey, pasty taste or feeling. It's alkaline (non-acid). Get FASTEETH at any drug counter.

Now I Call Your Attention to This
SPOT AD

(Did ioo, didn't I) call attention to your business this reasonably priced way. Call the Independent Press-Telegram Display Dept. for rates.

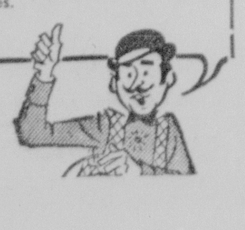

THERE'S A NEW TIGER IN TOWN

THE BIG NEW MERC S/55

COME IN AND RIDE A TIGER

The S-55 is a real Tiger...the most exciting high performance new car of the year.

If you **really** have the "go" spirit, you can ride a Tiger with a six-barrel carburetor, more than 400 Tiger power in the engine and a 4-speed console stick shift.

For the rest of the "action-minded"—390 charging horses and an automatic transmission will still burn up the asphalt.

As for body styles, there's an elegantly-styled S-55 hardtop or S-55 convertible—each with handsome bucket seats.

Both lavish cockpit interiors come in six Concourse d'Elegance combinations of leather-soft vinyl. Naturally, on a Tiger, a padded dash is standard.

Come in and talk Tiger with your Mercury Dealer today.

LMDA

SEE YOUR AUTHORIZED MERCURY DEALER

TOWARD A BRIGHT HORIZON

Easter Sermons Tell of Spiritual Triumph

The Easter message delivered Sunday by Long Beach clergymen to their congregations was one of spiritual victory in a gloomy era of material defeat.

It told of hope to carry man through a cloudy future and faith in a bright horizon at the end of his journey.

It was a message needed more now, pastors agreed, than ever before. It was not a dead legend, they assured Long Beach Christians, but a living belief.

* * * *

IN THE SERMON delivered by Rev. N. A. Moke at the Lakewood First United Presbyterian Church, the congregation was told that "Easter confirms that nothing in this world happens merely by chance."

"We live in a world of order," the Rev. Mr. Moke said, "because God is a God of order. Christianity is God's experiment in revealing to humanity the fine art of living through Jesus Christ, His Son.

"If human beings are to live in this reality, they must follow the life of the Crucified One."

* * * *

TODAY, he said, discordant voices claim to know the secret of life—the Communist, the materialist, the sensualist, the fatalist and the secularist—"but all end in the grave of dead hopes."

"It is only God's way that rises above the despair of men, for he is the Author and Finisher of Life."

The glory of Easter is the glory of the Cross and the victory of Christ, said Rev. Hiram B. Crosby, pastor of St. Thomas of Canterbury Episcopal Church.

* * * *

"TOO OFTEN we regard the Cross as a burden to bear," the Rev. Mr. Crosby said. "Christians should recognize the Cross as an opportunity to share the love and the concern of Christ for others. Through the Resurrection, we have the power to overcome that which holds us down—the sins, both large and small, of the world."

Navy Chaplain Malcolm A. Carpenter delivered his sermon from a floating barge during the sunrise service at the Navy Landing at the foot of Magnolia Avenue.

"Christians do not hold to a dead 'saint' but to a living Lord," Chaplain Carpenter said. "Not with a martyr, but with a Savior who lives. With this fact before us, God is back in men's lives, in our today."

* * * *

CHRISTIANS—true Christians—do not become neurotics or psychotics, he said.

"They approach a greater understanding, freedom from all fear, a richer life as they learn the wonderfully rich promises of the Lord, as death itself becomes Life.

"Here are the mysteries of Life and Death: Accept the risen Lord and live a life of ment, true worth and full joy. Reject Him, and live a life of glorious happiness, content-

(Continued Page B-7, Col. 1)

Independent

The Southland's Finest Morning Newspaper

★★ LONG BEACH 12, CALIFORNIA, MONDAY, APRIL 23, 1962 —Page B-1

York Rite Convention to Open Here Today

The first Long Beach convention of the Grand York Rite of Masonry in 30 years is expected to draw an estimated 2,500 delegates today for opening sessions at the Scottish Rite Cathedral, Ninth Street and Elm Avenue.

John B. Nye, past presiding officer of local bodies, is general chairman of the Grand York Rite Sessions executive committee. Festivities will include a Knights Templar street parade at 2 p.m. Thursday and a Grand Chapter banquet at 7:30 p.m. Tuesday in the International Ballroom of the Lafayette Hotel.

Thursday's parade will form at Broadway and Linden Avenue and march south on Linden to First Street, east on First to Atlantic Avenue, south on Atlantic to Ocean Boulevard, west on Ocean to Long Beach Boulevard, and south on Long Beach to Municipal Auditorium. The Knights Templar Band from Los Angeles will play.

—Staff Photo by Kent Henderson

SUNRISE OF EASTER MORNING pushes away the gloom of night and outlines three bare crosses of a Long Beach church against the sky and mountains in a scene that symbolizes the hope of the world's Christians on the Feast of the Resurrection.

Librarian to Attend Professional Institute

John D. Henderson, Los Angeles County librarian, will leave Wednesday for Cleveland to attend the four-day Institute on the Future of Library Education.

About 100 of the nation's leading librarians will meet to shape professional training so libraries and librarians can "deal more adequately with a changed and changing world."

The institute is co-sponsored by the U. S. Office of Education, the American Library Association and the School of Library Science at Western Reserve University.

Henderson will be chairman of one of nine seminar groups assigned to explore types of professional competence which will be required in the future and to propose changes in library school curriculums.

Chamber to Install Officers

"Breakthrough 1962" will be theme of the 71st annual meeting of the Chamber of Commerce at 7 tonight in Lafayette Hotel International Ballroom.

Dr. Orville W. Cole will take over the chamber presidency from Kenneth L. (Ken) Hemphill in an officers installation program. Charles S. Thomas, Irvine Co. president, will speak.

Four hundred chamber members have made reservations according to Robert P. Graham, meeting chairman.

Among other new 1962-63 chamber officers to be installed: Robert L. Mytinger, first vice president; Robert L. Irvin, second vice president, and Jerald S. Jacobs treasurer. Sixteen board members also take office.

Sea Gives Up Body

HERMOSA BEACH (CNS)—The body of a man tentatively identified as Sherrill C. Putnam, 46, of Oakland, washed ashore Sunday at Hermosa Beach.

Beach Combing With Malcolm Epley

SOME concluding notes on New Orleans, just 3½ jet hours away from Long Beach:

Convention visitors to New Orleans are expected to look in at least once on the lusty entertainment along the French Quarter's famed Bourbon St. A wisecracking meeting chairman at our American Society of Newspaper Editors convention suggested on the "morning after" that ASNE might denote "Assorted Selections of Nude Entertainment."

My little group — I was with the editors from Duluth and Rochester, Minn.— didn't look over the whole assortment, but the little we saw was hardly worth the stop.

This began with a real laugh. Each of these girlie spots has a barker at the sidewalk door, urging passersby to come in. As we started to push by one of these fellows, he took a quick look at a button on my lapel and called:

"Come on in, gentlemen. This is Kiwanis headquarters."

This was good enough to get us in. We ordered three drinks (which cost us $4.75) and sat down in a sort of gallery behind the bar seats.

INSIDE the bar was a sort of runway where a lightly adorned girl was walking (dancing?) back and forth, more or less in time with some wild music emanating from a juke box. The girl herself looked completely disinterested. Now and then she did a nonchalant bump or grind. She could have been a life-size puppet on strings except that an expert puppeteer could have made his charge perform with more grace and spirit.

Presently she was replaced by another girl who was no improvement. This one evidently had just eaten a stringy dinner, for she picked her teeth frequently. A girl who followed her apparently had a cold, for she wiped her nose now and then with the back of the hand.

As you can guess, all of this was as glamorous as a telephone pole. Before we got hit for some more high priced drinks, we got out of there.

Later, when I chided my old friend, Herman Deutsch, New Orleans newspaper columnist, on the level of our entertainment experience, he snorted:

"That's for suckers. Now you know what you are."

SOMETIMES I wonder if the ex-Southerners I know aren't fooling us a bit on that accent business. New Orleans is about as deep south as you can get, but I've heard nobody speak with the twangy, r-less accent affected by some of my ex-Dixie friends. Local radio station voices sound like Yankees . . .

New Orleans, like Long Beach, can fool strangers on directions. There's one place where you look east over the west bank of the Mississippi . . .

Hotel, restaurant and store employes encountered could give a lesson to some you meet in certain northern cities. They offer a dignified courtesy that is all too rare elsewhere. You can ask directions, for instance, without getting a sneer. And when you're given some trivial service, there's no waiting around with the hand out . . .

A top entertainment feature in New Orleans is a ride on the S.S. President, a Mississippi river showboat. We spent an entire evening there—all of us—and the community hosts gave us a great time. Lovely girls in great white hooped dresses, members of the singing workshop at Loyola, sang here and there, accompanied by costumed troubadors. I vaguely recall that some young fellows sang, too, but the girl warblers really made the impression.

WELL, that's enough Beach Combing in New Orleans. I caught the Delta jet at NO's beautiful airport, and a short snooze and good dinner later was set down smoothly at International. So, back to the grind.

Better L.A. County Service, Reduction in Costs Urged

I, P-T Los Angeles Bureau

Pointing out that the cost of Los Angeles County government has more than doubled in 10 years—from $260 million in 1951 to more than $527 million in 1961—Supervisor Kenneth Hahn this week called for periodic management studies of all county operations.

Hahn proposed that private management firms make the studies with the goal of "improving services and reducing costs."

At least five departments or special districts should be scrutinized annually, and every department should be studied at least once every 10 years, the supervisor said.

The board of supervisors has directed L. S. Hollinger, chief administrative officer of the county, to make recommendations within 90 days for implementing the plan.

Use of management studies is a common practice in private industry, Hahn said.

"A major reorganization of the county road department followed a management study a few years ago, resulting in a savings of $1 million a year in administrative costs, with the money being used to build more roads," Hahn declared.

Hahn said the studies would be designed to increase efficiency and economy, develop better streamline and simplify work, reduce red tape and paperwork, and build pride of service among county employes.

Although he feels Los Angeles County government is "the best of its kind in the world" with "sincere and dedicated" department heads, Hahn said "we should never be satisfied with what we do."

In the past, the supervisor said, special management studies have been called for only when a particular department "came under fire." He called this "a negative approach."

With county government becoming more complex as well as bigger—employes have risen from 26,245 in 1951 to 42,035 in 1961—impartial management and efficiency studies are needed "to tighten the county's economic belt for the benefit of the taxpayers," Hahn asserted.

PLAN 'MUSIC MAN' OPENER

Members of the board of advisors of the newly formed Community Music Theater of Long Beach discuss plans for the group's first production, "The Music Man," planned for an early summer opening. Other productions scheduled include "Bye Bye Birdie," "Annie, Get Your Gun," and "The Most Happy Fella." Advisers, from left, are Harold Parks, Mrs. Houston Fairley, Mrs. Walter Crawford, Herbert F. Murphy, Dr. Don Murphy and Dr. R. Richard Kelvin.

Turfgrass Tested at 11 Schools

I, P-T Los Angeles Bureau

Two South Bay schools are cooperating with the California Agricultural Extension Service by conducting tests of varieties of turfgrass.

They are Dana Junior High, 1501 Cabrillo Ave., San Pedro, where the advisor is Belton Johnson, and White Junior High, 22102 S. Figueroa St., Torrance, where the advisor is Lawrence West.

White Junior High also is conducting demonstrations on how to improve on existing lawn by aeration, vertical-mowing and fertilization.

* * * *

THE SOUTH Bay schools are among 11 Los Angeles County schools taking part in the tests, according to Wayne C. Morgan, turfgrass specialist for the University of California's Agricultural Extension Service.

Grasses planted in the turfgrass plots are Kentucky and Newport bluegrasses, Alta fescue, St. Augustine, Tifgreen and Sunturf hybrid Bermudas, Matrella zoysia, Highland bent, a mix, and dichondra.

This Friday, the schools will hold open house so that residents of the area can see results of the testing. Each school will be judged and teachers and participating students will be honored by the Southern California Turfgrass Council at an institute tentatively set for May 24, at the Los Angeles State and County Arboretum, Arcadia.

Anaheim Mother, Baby Die in Crash

HEMET (UPI)—A mother and her 2-year-old daughter were killed Sunday in an auto collision which injured five others.

California highway patrol officers identified the victims as Helen B. Butler, 44, Anaheim, and her daughter, Jodie.

EDITORIAL

The Supermen Deflated

THE "UGLY AMERICAN" took another scolding the other day in a speech by Charles H. Brower, president of Batten, Barton, Durstine & Osborn.

The Russians, he said, are beating us all hollow in the battle to win friends and influence people around the world.

"The Communists have a master plan," he declared. "They have a huge army in the field. They have a timetable. They have techniques that are tested and are working. They have an unlimited budget for the job—an enormous head start—and an unfaltering determination to stick to it and win that almost makes up for their lack of basic skill."

This picture of a smooth-working, superior Soviet friend-making machine has been recently challenged in a report by Frank M. Coffin, deputy administrator of the U. S. Agency for International Development.

According to his report, there is such a thing as an "ugly Russian"—and also a bumbling Russian. Russian technicians abroad have been caught smuggling. They have been involved in episodes in which vodka and women played important roles. Soviet technicians abroad keep to themselves instead of mixing with the native population. Furthermore, Soviet foreign aid is not always the fine, shiny thing it is cracked up to be. Egypt received numerous Soviet bloc diesel locomotives which were unable to pull their own weight. There have been complaints of defective Red planes, jeeps, and drilling equipment.

★ ★ ★

SAID MR. COFFIN: "The Russians are by no means nine feet tall, but neither are they midgets. They have their problems, as we do. They make mistakes, they run into implementation difficulties, they struggle with language barriers, they are not 100 per cent successful or anywhere close to that perfect figure."

There's nothing here to make Americans smug, but at least the report helps deflate the idea, held by too many, that we're competing with a bunch of supermen.

Major Roberts' 'Banzai'

DURING the latter stages of the battle for Leyte, Philippine Islands, in 1944, the Japanese Army units on the island — decimated, outmanned, outgunned and lacking air superiority—resorted to tactics to suit their desperate means.

The Japanese would infiltrate the perimeter past the front-line infantry until they found a support or supply unit. Then with banzai cries and terror tactics they would try to provoke the unit into firing wildly and revealing its position and armaments. If it were small enough to justify the risk the Japanese would attack and overrun it. Sometimes this was not necessary. Sometimes another American unit, hearing the wild firing, would be panicked into firing back. Then the Japanese could withdraw safely while Americans shot at each other in the darkness.

We were reminded of this by the curious speech of Maj. Arch Roberts before the DAR in Washington Thursday. Roberts spent much of his time denouncing what he called Los Angeles Mayor Sam Yorty's "Communist background."

It turned out later that his "evidence" consisted of the irresponsible statements made in 1938 by a jailed "Red burglar," who had never met the men he accused. The statements were later inserted without checking into the record of the House Un-American Activities Committee by an almost as irresponsible Congressman, who seemed to be primarily concerned with influencing a California state election.

★ ★ ★

THE FACTS ARE that Sam Yorty has a long and consistent record of vigorous and effective anti-communism. He was the first chairman of the California Assembly Committee on Un-American Activities. Under his leadership, the committee systematically rooted Communists out of the State welfare agencies, where they were attempting to establish a base. This patriotic effort was accomplished without the type of "shotgun" accusations that have sometimes marred anti-Communist investigations.

We share Maj. Roberts' concern with the Communist menace. We believe, however, that, like Gen. Walker, he has given way to panic and is firing wildly not at Communists but at loyal Americans. This can benefit only the Communists.

'Berth' From the Blues

LONG BEACH is the only general cargo port in the world which can dock the supertanker Manhattan, which is 10 stories high and 940 feet long. It tied up at Richfield's port terminal Friday to unload 750,000 barrels of crude oil from the Middle East.

The Manhattan draws more than 49 feet. At mean low tide the entrance channel to Long Beach harbor is about 52 feet deep. And here's an irony—our channel is deep enough for America's biggest ship only because of subsidence. Except for the land sinkage caused by oil production a costly dredging program would be required to give the Manhattan snug harbor.

Now the irony is compounded. Because so much oil has been drained from our pools we were in a position to receive a record cargo of oil from distant fields. And at last something good can be said for subsidence.

DORIS FLEESON

Kennedy More Confident of His Stock in Midwest

WASHINGTON—The decision of George McGovern, director of food for peace, to return to South Dakota to run for the Senate reflects the confidence of the Kennedy administration that the President's stock has soared in the midwest since he took office.

FLEESON

A resurgent Democratic party in South Dakota and elsewhere west of the Mississippi lost its shirt with the Boston-bred Catholic in 1960. The whole area, as conservative as the South and lacking a Democratic tradition, seemed to find it difficult to accept so great a departure from its tradition as the old Republican heartland.

The President was aware of the cost of his candidacy to this group of state parties — a cost which proved, as many Midwesterners had foreseen, to be higher than it was in the South. He gave them consideration and a firm pledge to help them rebuild, and this pledge he has kept.

* * * *

THEIR disappointment was the greater because they had been making such good progress and, in a special election in June, 1960, just prior to the national convention, had put Quentin Burdick into the Senate from North Dakota. Burdick was aided by a long family tradition and the always-mixed politics of the state. His congressional biography still describes him as a "Democrat endorsed by Nonpartisan League."

Sen. Lee Metcalf also managed to pull through in Montana by a narrow margin. But the party losses generally spread down through the state offices and even through the courthouses.

McGovern's scheduled opponent, Sen. Francis Case, has been in the hospital and is understood to have recurrent heart trouble. He has not made any announcement about his future plans.

* * * *

CASE CAME to the Senate from the House in 1950 and re-elected in 1956. Work on a labor bill in the House, a forerunner of the Taft-Hartley act, helped to make him widely known outside his district, but in the Senate he has specialized in armed servises, on which he is third-ranking member, and public works. Both are important committees in his state.

The confused situation in Texas and signs of Republican growth elsewhere in the South have helped to convince Democrats that they cannot afford to ignore any section of the country. The census has underlined shifting population trends and long since has led Western Democrats to believe that they had a chance to exert far greater leadership than in the past year.

"S'matter? Are You Chicken?"

DREW PEARSON

JFK Farm Hopes Undercut by Post Office Department

WASHINGTON—The Kennedy administration ought to tell its left hand what the right hand is doing. To put it another way, they ought not help one Alabama congressman over another when they desperately need the latter congressman's vote.

PEARSON

One of the toughest fights Kennedy faces in Congress is over the farm bill. Whether it passes will depend on the vote inside the two agricultural committees, and the swing man in the House committee at the moment is Congressman George Grant of Troy, Ala.

Grant has been torn between the Kennedy administration and the Alabama Cattlemen's Association, half of whose members belong to the Alabama Association of Manufacturers.

Just before the Easter recess, Grant was still on the fence regarding the farm bill. Grant is in a tough statewide race for re-election in which nine congressmen are running against each other. Since the number of Alabama congressmen must be reduced to eight, one of them will have to lose.

* * * *

LOWEST IN the race are Grant and Frank "all is made for love" Boykin of Mobile. They are running about neck and neck. Boykin has fought the Kennedy administration on almost everything, and brags about the support he gets from the Ku Klux Klan and the White Citizen's Councils. He has been involved in some interesting big real estate deals in nearby Maryland.

On April 12, just as agricultural officials were begging Grant to vote for the farm bill, another branch of the Kennedy administration — the Post Office Department — handed his chief rival, Frank Boykin, a choice political plum in the form of a new post office in Mobile.

The Post Office rushed out an announcement — quite unnecessarily — assuring Boykin that a site had been selected and a general post office would be built soon. The announcement came from Joe Doherty, in charge of post office facilities.

* * * *

ON APRIL 13, Boykin's rival, Congressman Grant, shied away from a vote for Kennedy in the agriculture committee.

It's now admitted at the post office department that Boykin has known the planned site of the post office for one year.

"Isn't this property owned by Boykin?" the Post Office was asked.

"We don't know," was the reply, "but that won't make any difference since the land will be taken by condemnation."

"Don't you think Boykin has enough influence with Mobile condemnation experts or juries to get a nice price for this land for himself or friends?"

On this point the Post Office was noncommittal.

Note — The debonair congressman from Mobile has been so worried over losing his election race that he spent around $150,000 for a personal mailing to 800,000 statewide voters, also paid the editor of the Choctaw Advocate to write a favorable editorial about him. Thanks to the Post Office, Frank now won't have to worry; Secretary of Agriculture Freeman will.

* * * *

ON THE MONDAY after U. S. Steel's Roger Blough threw in the price sponge to John F. Kennedy, Juan Perez Alfonso, Venezuelan minister of mines, arrived for lunch.

The Venezuelan cabinet member had been invited by the U. S. Steel chairman some time in advance, and since U. S. Steel owns one of the biggest iron ore mountains in the world next to the Orinoco River, it would have been undiplomatic to cancel the date — despite the hectic turmoil over steel prices.

Perez Alfonso is a man who has lived for many years in exile. He is a democrat who is not afraid to tangle with big business. He is also a man not without humor.

"I saw the Shah of Iran riding up the street as I came in," he greeted the U. S. Steel chairman, "and I saw him looking up at your building as if wondering why there was no flag on it?"

"Is that so?" replied Blough.

* * * *

"THERE were flags everywhere, but here was the tall U. S. Steel building with no Iranian flag and no American flag," the Venezuelan minister continued his gentle ribbing.

U. S. Steel officials made no further comment. They did not elucidate as to whether the omission was accidental or whether it was prompted by the feeling that at that particular moment they would like to secede from the union.

* * * *

MAJ. ARCH ROBERTS, former aide to Gen. Edwin Walker, squawked to high heaven because the Army censored his proposed speech before the DAR. However, the Army, though not revealing the inside facts, had good reason to be leery of Roberts.

This column has previously revealed how the major's name came up in a secret meeting of New York Chapter 26 of the John Birch Society, where Gene Groves, a newsman who penetrated the meeting, reported that a Mrs. Byron announced:

"Our letter-writing campaign is going magnificently. And Major Roberts is doing a wonderful job. His whole career would be in danger if the Army knew he was working with us. But be sure to use your names, the names of other groups to which you may belong, operate through other organizations. We must not associate the campaign with the John Birch Society."

* * * *

WHEN Jack Anderson, my assistant, telephoned Major Roberts in Fort Lee, Va., to ask "are you a member of the John Birch Society?" Roberts replied: "I don't care to comment."

He offered, however, to send Anderson some of the "pro-blue" material which he had provided General Walker.

Strictly Business

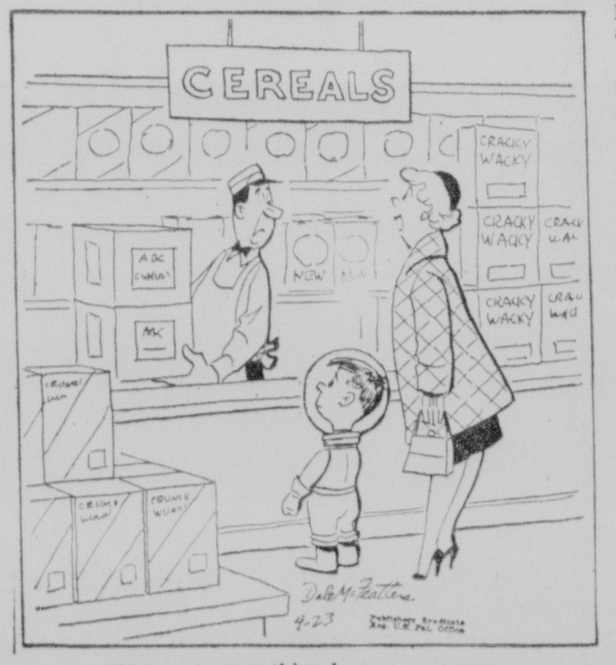

"He wants something he can squeeze out of a tube!"

STRICTLY PERSONAL

Values Protect Against Smut

By SYDNEY J. HARRIS

In any discussion about "pornographic" literature, the people who would censor it always make a last-ditch defense of their position by bringing up "our children."

"Even granted that adults should be able to choose their own reading material freely," they say, "would you allow your children to be exposed to such trash?"

HARRIS

I am quite honestly puzzled by their attitude. They seem to have such a low and nasty opinion of children, and little faith in the training and character of their offspring.

During my youth, all my schoolmates and myself were exposed to the most pornographic kinds of cards and pictures and illustrated jokes. We weren't amused, we weren't shocked and we weren't corrupted; we were simply bored by the graphic dirtiness after the initial curiosity wore off.

* * *

CHILDREN WHO are at all affected by that kind of thing are already the victims of a poor upbringing at home. If sex is portrayed as something dirty, cruel, contemptible, unnatural or shamefully furtive, then the children will respond to such attitudes by taking a pathological interest in the subject, pornography or not.

Of course, if any community wants to "protect" its children from smut, it has a perfect right to do so—but it should not be surprised if the results are negligible. Children reared in an atmosphere of love and trust and decent values are not "corrupted" by dirty books or pictures—and the others are going to wander into the ways of depravity no matter how vigilantly we may guard against it.

By the time a child is 6 or 7 years old, his basic attitudes have already been shaped. If these attitudes are not healthy and productive ones, he is going to look for other outlets — in sex, violence, lying, stealing or truancy. No police power or censorship power can be a substitute for the moral function of the parent and the family.

* * *

THE PARENTS who are so angry and worried about pornography falling into the hands of their children are really expressing deep doubts or fears of their own effectiveness as parents. They feel they have failed in some way, and hope that some outside discipline will take up the slack for them.

We cannot ask the schools and the courts and the police to do our job for us. Character is built at home, and only at home. Let us keep the dirty books out of the children's hands, by all means, if we want to — but let us not imagine for a moment that the feverish fantasies of an unhappy or unstable child can be curbed by burning books or prosecuting peddlers of smut.

Town Meeting

Telephone Tax Should Be Ended

EDITOR:

Last May 26th, I wrote the Honorable Cecil R. King, member of the United States Congress of the 17th California District; I quote:

"You no doubt recall that the 10 per cent Federal Excise Tax was scheduled to end last year, but Congress voted to extend it for another 12 months.

"This 20-year-old wartime emergency measure classed telephones in with such luxury items as furs, jewelry and perfume. But I feel the telephone is a necessity like gas, water, and electricity and none of these bear the 10 per cent Federal Excise Tax.

"Therefore, I am sure all of your constituents here in the harbor area will appreciate your effort to end this ridiculous tax at this time."

On June 9, 1961, I received the following reply from Congressman King: "I wish to acknowledge your recent letter advising me of your interest in the removal of the excise tax on telephones.

"I regret to advise that, due to the critical fiscal situation confronting the Treasury, the committee on Ways and Means of the House of Representatives has voted to continue this tax until June 30, 1962."

You will note from the above that this ridiculous tax was slated to end fiscal year 1960, and was voted to end June 30, 1961. The same thing happened last year. They voted to extend it another 12 months which is June 30, 1962.

I still feel that the telephone is a necessity and Congress should vote it out. I also feel that it takes more letters to Congressmen to convince them that this tax is getting far too old, so why not every one write their Congressmen to abolish this telephone-tax this coming June 30th.

JOHN D. GARVEY
1131 S. Cabrillo Ave.,
San Pedro

Drew in a Stew

EDITOR:

In the Drew Pearson April 12th column we note the same old anti-"Birch" pro-"Socialist" line. The consistency of it of late is an indication to this reader that the "Birchers" certainly have poor Drew in a "stew."

SID WATTS
2371 Knoxville Ave.

Languages in the News

By Charles F. Berlitz and Robert Strumpen-Darrie

The motion picture actor, Richard Burton, sent a cable from Rome to his wife in England stating that "everything is fine." To avoid publicity, he sent the cable in Welsh, the ancient language of Britain, still spoken to some extent in Wales. However, somebody at the other end of the wire knew Welsh, so it became public anyway. (The Welsh word for "fine" is *dirwyo.*)

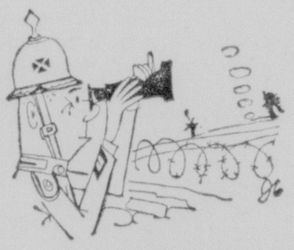

There have been other interesting incidents when a little-known language has been used with unexpected results. A British colonel made captive in Libya, along with his Indian troops in World War II, asked permission from his German captors to bid them farewell. When this was given, he made them a short speech in Urdu, *Jub main ishara karun, tub ham bhag niklenge!*—"When I give the signal, we'll escape!" Things began to happen quickly, and the unsuspecting Germans had reason to regret their lack of knowledge of Urdu.

During the First World War, the united States Signal Corps used American Indians to send uncoded messages in Cherokee, Apache and other American Indian languages. However, certain German professors, summoned by the German *Oberkommando,* turned out to have studied these languages and were able to intercept the messages.

INDEPENDENT

Herman H. Ridder ..... Publisher
Daniel H. Ridder ..... Co-Publisher
Harold M. Hines ..... Asst. to Publisher
Samuel C. Cameron ..... Genl. Manager
Larry Collins Jr. ..... Bus. Manager
L. A. Collins Sr. ..... Edit. Columnist
Malcolm Epley ..... Executive Editor
Miles E. Sines ..... Managing Editor

Natl. Advertising Representatives
Ridder Johns Inc. with offices at
New York ..... 681 Fifth Avenue
Chicago ..... Wrigley Bldg.
Detroit ..... Penobscot Bldg.
Minneapolis ..... 202 Foshay Tower
Los Angeles ..... 605 S. Serrano Ave.
San Francisco ..... 110 Sutter St.
Washington News Bureau ..... 808 Albee Building

Current files of The Independent are maintained at these offices.

IN THE CARDS

Group chairman of Woman's City Club, left, Mmes. Vada Cox an S. F. Stipp check hand of Mrs. O. M. Wiborg, president. Three are getting ready for Group Chairman's party Tuesday in the clubhouse, 1309 E. Third St. Cards will be played and Spanish accordion troubadour plus eight senoritas will entertain. Money from event will benefit club philanthropies.

IN NAVY CIRCLES

Parties Fete Capt., Mrs. Simmons

By VIRGINIA H. LADDEY

Capt. K. W. Simmons was relieved on the 14th as commander of DesDiv 232 by Capt. Alfred A. Cherbak aboard USS Maddox, one of the division's four ships which also includes Brush, Preston and Moore. Capt. Simmons goes to BuWeps, and Mary will follow with the children as soon as school is out. They have a home in Arlington.

Mary presided on the 10th for the last time over Fleet Officers' Wives Club where she has done such a splendid job. The division said farewell earlier at the NAS Los Alamitos Club, while Mary, herself, was honoree at a luncheon on the 10th given by Kay Bolken, wife of "Moore's" skipper, at Allen Center. Staff wives of 232, skippers and execs' wives were present and gave Mary a handsome engraved gold disc bracelet.

The Simmons were honored guests at a dinner party given by Betty and John Welsh which included skippers and commodores of 232 as well as staff officers of ComCarDiv 19 and wives.

* * * *

MARY presided at the "crazy hat" FOW luncheon in a fetching chapeau of cabbage leaves ornamented with a nosegay of radishes. She was in the company of those whose home-created hats might have come from Paris or the salons of New York designers. Mildred Billings, guest of PhibRon 7's Wanda Catron, won first prize for prettiest in a creation of gilded re-molded victrola lavished with orchids.

"Most original" prize went to Ann Reeves (USS Guadalupe) who balanced on her head the whole Pacific basin as seen through the eyes of a Navy wife living in Long Beach. "Funniest" was won the hard way by Mary Clark in a costume done by Janes Graves (USS Okanogan). Mary twisted her way to victory in a Peppermint Lounge theme.

* * * *

MIDSHIPMEN'S Moms Club invite moms and dads of new appointees to join them at a dinner on the 27th at Allen Center at which movies and slides relating to the boys and Annapolis will be shown. Reservations deadline is tonight with Mrs. Richard Merritt, 94 W. Arbor St., Long Beach.

Florence Ross NWC No. 123 meets on May 7 at 11:30 a.m. at the home of prexy, Mrs. Albert Nicolaus, 4336 Gardenia Ave. Agenda calls for nomination and voting for new officers. Luncheon will be served. The group has a social card party planned at the Nicolaus home on May 21st arranged by Mrs. Ben Sokolik and Gertrude Cops.

Navy Wives Club No. 1 will hold their business meeting Tuesday, Savannah Clubhouse, 2071 Merrimac at 8:00 p.m. Hostess is Betty Brown. Information concerning membership may be obtained by calling Mrs. William Laurie, president of the group.

* * * *

NAVY RELIEF annual fund drive begins May 1st. It is particularly important in this area where last year 2,221 needed aid for medical treatment not covered by MediCare; $40,946 was loaned or granted to such requests. Service people are aware that while tremendous amounts are paid by our government to civilian doctors and hospitals for the MediCare program, many vital areas are not covered.

The widows and orphans of men whose deaths were service-connected as well as dependent parents, retired personnel and their dependents are not covered. Prescriptions, ambulance service, and a large part of private nursing care are not provided for anyone. Costs of transportation to San Diego for check-ups and treatment of non-emergency conditions like cancer, heart, thyroid, lungs, kidney, and neuro-surgery are not covered.

When you are approached to contribute to Naval Relief, dig down deep, for this is the way our Navy "takes care of its own."

Due to the interest among both retired and active Navy personnel in the area concerning the proposed Long Beach Navy Hospital, In Navy Circles reporter, Virginia Laddey, has prepared this information:

The question of the size of the hospital now lies with a senatorial committee: Senators Richard Russell, Henry Jackson, Barry Goldwater, Joseph Cannon and John Stennis. Those wishing to express their feelings on the matter may address letters or telegrams to any or all of them at the U.S. Senate, Washington, D.C.

Active duty personnel should contact the senators from their home states. In California these are Senators Thomas Kuchel and Clair Engle.

A data sheet on the facts about the hospital is available at the Independent Business Men's Association, 1331 Junipero Ave., from President Paul Rioth.

Paint Trick

When painting windows, avoid paint splatters on the glass by coating it with a thick paste of soap suds, applied with a cellulose sponge. After paint is dry, splatters wash off easily with the soap.

CLUB CALENDAR

Missionary to Brazil Addresses Women

WEDNESDAY

Noon luncheon meeting of inter-denominational Christian Women's Club in Recreation Park Clubhouse, 4900 E. Seventh St. Spring garden planning will be discussed by expert from local nursery.

Guest speaker will be Eldon Larsen of Missionary Aviation Fellowship, a pilot who flys over Brazilian jungles dropping food, tracts and supplies prior to setting up mission stations. Kay Pitsenberger will sing.

Nursery care available. All women invited, but reservations must be made with Minetta Pleascher, 430 Orlena Ave., before Tuesday noon.

* * * *

Ladies of Elks meet at Elks Club for 11:30 p.m. social hour and luncheon followed by cards. Mmes. George W. Toennigs and T. J. Davis, newly installed president and vice president, will welcome members and guests.

* * * *

North Long Beach Democratic Women's Study Club meets 10 a.m. in patio of Mrs. Nelson Torpey's home. 1705 E. 65th St., for coffee hour. Speaker will discuss important issues of the legislature. All Democratic women invited.

* * * *

Plaza Women's Club will honor past presidents at 8 p.m. meeting at El Dorado Clubhouse, 2900 Studebaker Road. A fashion show has been arranged by Mrs. Walker Ogden and door awards are being made by Mary Rasmussen. Meeting is open to public, and guests are welcome.

* * * *

THURSDAY

Auxiliary to Henry W. Lawton Camp, SUVCW, 10:30 a.m. business 11:30 a.m. sandwich luncheon noting April birthdays, YWCA.

* * * *

Sewing Society of Emily R. Jewell Tent 15, DUVCW, 11 a.m., Veterans Building. Sandwich luncheon at noon.

* * * *

FRIDAY

Woman's City Club meets for noon luncheon at clubhouse, 1309 E. Third St., with Group 23, Mrs. Myrtle Chambers, chairman, in charge. Mrs. O. J. Wiborg to preside at 1:30 p.m. meeting. George Delismon presents "The Smoothies," barbershop quartet, on program, plus Mrs. Pearl Peffly in comedy skit.

WRC Card Fete

Women's Relief Corps, Auxiliary to GAR, will sponsor a public luncheon and card party Tuesday noon in Veterans Memorial Building.

Provincial Ceiling Tiles Marketed

The room decorated in Early American may now be given an additional atmosphere of authenticity with the first acoustical ceiling tiles designed for this period.

The tiles are one of the three new patterns just introduced by Allied Chemical's Barrett Division.

All three of the new patterns are in pastel colors having the appearance of being hand painted. The tiles hark back to the decorative ceilings that were popular among early American colonists who favored painted and paneled ceilings. However, the ceilings of these early settlers did not have the acoustical qualities that are one of the features of these modern tiles.

* * * *

THE THREE tiles are designated as "Provincial," "Woven Grass" and "Leilani." "Provincial," which is acoustical fiberboard tile, is imprinted with a pastel blue-green design in petal shapes. "Woven Grass," also acoustical, is imprinted with a purposely imperfect lattice-type design that softens its linear effects and produces a three-dimensional appearance. The colors of this design are pale green and yellow.

"Leilani" offers a print in coral pastels, simulating large tropical plants. Designed for use on enclosed porches and in game rooms, this tile is not acoustical but can be used in various arrangements with tiles that are acoustical as well as by itself.

Off Center Look

The balanced precision that has made so many rooms look so much alike has been replaced by off center grouping of lamps, accessories and even furniture. There is also a growing tendency to contrast contemporary sofas and easy chairs with antique chests, tables and Victorian bibelots. Experts say this blending gives every homemaker the opportunity to express her individuality as well as to enjoy her family heirlooms without giving up the comfort of foam rubber seating.

Family Night

On Wednesday night a Latin American theme in decor, and music will prevail at "family night" at Second Presbyterian Church. Miss Chela Andrew, a Peruvian attending Chapman College, will be speaker. Nancy Keenan, who spent last summer in Peru, is to show slides.

Mrs. Erling Erlendson

Alumnae to Install

Mrs. Erling Erlendson will be installed president of Long Beach Sigma Kappa Alumnae Saturday at 12:30 p.m. in the home of out-going president, Mrs. Floyd Yates, 3808 Pine Ave.

A charter member of Long Beach alumnae, Mrs. Erlendson was graduated from Montana State University where she was a member of Alpha Nu chapter.

Taking office with her will be Mmes. Patrick Swafford, Bruce Burdett, Stanley Halka, Alex F. Hansen and Floyd Yates.

ALSO Etheline Turner and Mmes. Elliott Armstrong, Norman Moore, Fred Barnes and Harry B. Averill.

Retiring officers include Mmes. Armstrong, Cornelius Byrne, Chester Smith, Fred Barnes and Miss Londa Glass.

Install Tonight

Nazareth Shrine No. 8 will install new officers tonight at 8 p.m. in Palos Verdes Lodge Temple, 5155 Pacific Coast Highway.

(Advertisement)

DIETING?

Often a diet first affects the appearance of face and throat contours. While you're dieting, take good care of your "facial figure," to. Learn how today! Call or write for your FREE copy of "Your Two Faces"—HE 5-9870, GE 9-3187, or DA 4-5329 (call collect). 17810 S. Western Avenue, Gardena.

LOOK YOUR BEST
FEEL YOUR BEST
Prevent These
Premenstrual Problems:
Tension • Cramps
Skin Flare-ups • Bloating
Depression
PRE-MENS® TABLETS
DRUG STORE NAME
(Address—Phone Number)
THRIFTY Cut Rate DRUG STORES

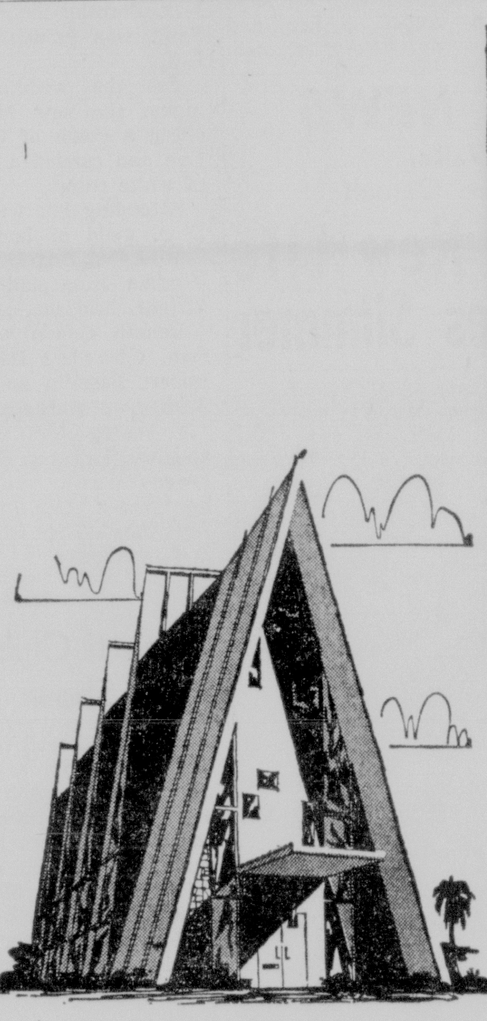

TO ELIMINATE EMOTIONAL SPENDING

Westminster
MEMORIAL PARK/MORTUARY/CEMETERY

In time of need sentiment frequently overcomes good judgment causing unnecessary overspending. Pre-arrangement can prevent you from overspending.

LET WESTMINSTER EXPLAIN THEIR PRE-ARRANGEMENT PLANS THAT INCLUDE . . .

- Complete funeral and cemetery costs combined for as little as $306
- Budget terms without interest or carrying charges.
- Free insurance available on the unpaid balance.
- Call or write today!

in addition to the savings, think of the convenience of having everything in one beautiful place

WESTMINSTER MEMORIAL PARK
REVERENCE DIGNITY

WESTMINSTER MEMORIAL PARK • CEMETERY • MORTUARY • MAUSOLEUM • CREMATORY
14801 BEACH BLVD. (HWY 39) WESTMINSTER • TW 3-2421 • JE 1-1725 • GE 1-6577

CARPET CITY
CLEARANCE SALE

ALL WOOL PILE 2.95 SQ. YD. A 4.95 value INCLUDING PADDING ALL NYLON PILE

9 x 12 RAYON TWEED PILE RUGS Foam pad on back. 19.95
ROOM SIZE Remnants 50% OFF
ALL CANDY STRIPE CARPET REDUCED 30%
CUT NYLON PILE 3.95 SQ. YD.
Wilton & Axminster Carpet REDUCED 30%
9 x 12 BRAIDED RUGS 24.95

PHONE COLLECT FOR FREE ESTIMATES

LOS ANGELES AX 5-5461 5861 S. WESTERN Near Slauson Ave.
ANAHEIM PR 2-7320 709 E. CENTER Continuation of Lincoln Ave.
SAN DIEGO CY 7-1631 610 W. WASHINGTON Mission Hills Area
WEST COVINA YO 2-3574 636 S. SUNSET ½ Blk. E. of City Hall
LONG BEACH HE 7-2737 1170 E. ANAHEIM

OPEN DAILY, 9-9; SAT., 9-6; SUN., 12-6

Weight Is 'Lost' Without Dieting

By PATRICIA McCORMACK

NEW YORK (UPI)—The newest reducing formula makes a heavy woman look 10 pounds thinner—without dieting.

It is the optical illusion approach to overweight. The effect of a slimmer you is achieved through a kind of visual trickery.

Fashion expert Paula Miller described the formula in an interview, telling how the right clothes can camouflage excess weight.

"When a heavy woman follows the formula," she said, "she fools the mirror and all who see her. She'll really look at least 10 pounds thinner."

The vertical line is the key to the slenderizing formula. Miss Miller said the vertical, unbroken line makes a heavy woman look thinner.

A black belt on a black dress maintains the vertical line. A red or gold belt disrupts it, making a part of the outfit horizontal.

"Shun the horizontal lines," she said, "for they can make you look like a blimp."

* * * *

NEXT, consider necklines. Select dresses that have oval or V-shaped openings. They make the face seem less rotund and accent the length of the neck.

"Avoid turtlenecks," Miss Miller said. "Also shy from the cluttered look given by large bows, bulky collars or wide cowl drapes. Don't be afraid of plunging necklines. Chances are you have a nicer neckline than your skinny sister."

Miss Miller, fashion coordinator of Lane Bryant Inc. for the last 15 years, advises surplice styles to help disguise a heavy bustline.

The cut of a skirt helps to disguise the hips. In general, the fashion expert advised against extremes — tight sheath skirts or very full ones.

"A skirt that has ample material but hangs straight is good," she said. "So is one with gores or straight hanging pleats.

"If your weight is concentrated around the hips, but you have a fairly small waist, select a skirt with gentle flaring lines. This will camouflage your hips and draw attention to your small waist."

* * * *

MISS MILLER also made the following points:

—If both waist and hips are heavy, choose dresses with tucks just above and below the belt. Also make sure the belt is of the same color and fabric as the dress.

—Long sleeves are more slenderizing than short ones. Those that come just below the elbow are best. A raglan or drop sleeve is a good style for warm weather because it emphasizes vertical lines.

—Watch pockets. Heavy pockets at the top of the dress or on the skirt can make you seem squat. Concealed or slanting pockets are best.

— Select soft shades. White, pearl grey, honey beige, muted tones of blue, green and lavender minimize weight.

TROUBLED?
call
GE 4-7987

Mrs. Floyd Oliver

Mrs. Douglas Drummond

Mrs. Gordon Mol

Wed in Formal Ceremonies

First Congregational Church of Long Beach was the setting for the recent marriage of Marilyn Ann Tower to Floyd Anthony Oliver.

The bride, daughter of Mrs. Archie Lester Tower and the late Mr. Tower, wore a Cahill gown of silk taffeta appliqued with lace and carried a bouquet of white roses and stephanotis.

She was attended by Nancy Brock as maid of honor. Bridesmaids were Janice Rosenberg and Lilyan Garabedian. Barbette Oliver, the bridegroom's niece, was junior bridesmaid.

A graduate of Poly High, the new Mrs. Oliver holds BA and MA degrees from Stanford University where she was a member of Pi Lamda Theta and Sigma Delta Pi.

The bridegroom, son of Mrs. Percy R. Oliver, Hollywood, and the late Mr. Oliver, was graduated from the University of Washington and Harvard Graduate School of Business.

His affiliations have included Theta Chi, Phi Beta Kappa, Sigma Delta Chi and Masons.

His brother, Dr. Robert Oliver, was best man. Other brothers, Ray B. and Dr. Earl D. Oliver, were ushers along with John M. Abel, Laird Koenig and John Opperman.

Following a honeymoon at Ahwahnee Lodge, Yosemite, the newlyweds will reside in Hollywood.

Clarke - Drummond

Carol Ann Clarke became the bride of Douglas Stuart Drummond at a recent ceremony at La Canada Presbyterian Church.

The bride, daughter of Mr. and Mrs. Gregory B. Clarke, Pasadena, attended Pasadena City College and Southern Methodist University. The bridegroom attends Long Beach State College.

For the wedding ceremony, the new Mrs. Drummond chose a gown of French souffle over satin with draped bodice and sleeves. Her fingertip veil was attached to a pearl crown and she carried a crescent shaped bouquet.

Her sister, Sherry Clarke, was maid of honor. Bridesmaids were Kristen Kurutz, Marilyn Miller, Wendy Warren and Craig Drummond.

The bridegroom's brother, Craig Drummond, was best man. Thomas Douglas, Ron Benson, Andrew Truesdell and Bud Copeland were ushers.

Following a honeymoon in Las Vegas, the newlyweds are now at home in Pasadena.

Cregar-Mol

First Baptist Church of Palos Verdes was setting for the recent wedding of Claudette Creger to Gordon James Mol.

The bride, daughter of Mr. and Mrs. Lucian Creger, 267 Corona Ave., was graduated from Long Beach State College. She was a member of Bachlorettes.

The bridegroom, son of Mrs. Dorothy Mol, Baldwin Park, was graduated from USC.

For the wedding ceremony, the new Mrs. Mol chose a gown of Chantilly lace and carried a bouquet of white roses.

Attending her were Joan Dion, maid of honor, and Carol Zobel, Angela Bennett, Virginia King and Crystal Wright, bridesmaids.

Keneth Goode was best man. Charles Hammond, Robert Bassifin and Ralph Burbee were ushers.

Following the reception and bridal dinner, the newlyweds departed for a honeymoon trip to Lake Arrowhead. They will reside in Los Angeles.

Goretti Club Plans Show

St. Maria Goretti Women's Club will give a fashion show and luncheon Thursday at 1 p.m. in the parish hall. Mrs. Robert Strouse, chairman, will be assisted by women of St. Mary, St. Paul and St. Mark Guilds in arrangements for event. Fashions created and modeled by members will be featured.

MEDICINE AND YOU

New Drug Test Shows Malignant Disorders

By BEN ZINSER

A new test enables doctors to differentiate benign from malignant stomach disorders.

Two Detroit doctors prescribe a drug which imparts fluorescence to malignant tissue. Then they remove sediments from the subject's stomach. These sediments are examined under an ultraviolet lamp. If specimens glow a bright yellow under the lamp, malignancy is suspected.

ZINSER

The drug used for the test is a tetracycline type of antibiotic—Declomycin.

Test subjects take Declomycin capsules (150mg) four times daily for five consecutive days. Then, 30 hours after the last capsule, gastric contents are removed by suction and centrifuged. Sediments are placed on filter paper. These are then examined under the ultraviolet lamp.

Fluorescence was found in 13 of a total of 58 tests, the doctors report in the Journal of the American Medical Association. The 13 positive patients included 10 with stomach malignancy, two in whom a premalignant condition was suspected and one with "suspicious" cancer cells.

The remaining 45 subjects who had negative test results, consisted of seven normal persons and 38 patients with benign stomach disorders.

The researchers, Drs. J. Edward Berk and Sheldon M. Kantor, say studies of the technique will continue at the Yates Memorial Cancer Center of the Michigan Cancer Foundation.

Let's Explore Your Mind

By SYLVANUS AND EVELYN DUVALL

1. Love is blind!

False, although sometimes it looks as though it doesn't "see" very well. There are very good reasons why people love the persons they do. You, for instance, love your dear one because somehow he or she satisfies some real emotional need of yours. You may be unaware of just what that need is, since it may be unconscious. But it affects your feelings more than you know.

* * * *

2. Get married as soon as you're in love.

Wrong. There are several decades of research and thousands of clinical records that say that just being in love isn't reason enough for rushing off into marriage. Before you take a step like that, there are many other factors to be taken into consideration besides your fondness for each other.

The Wild Waves Say

By IOLA MASTERSON

HOSTESS with the mostest was Verres O'Neal. That's because she was both hostess and honoree at her own party.

Verres was feted at a grandmother shower by Jerry Thorne. Trouble was that two out of three of Jerry's children busted out with chicken pox so the party site had to be transferred.

Complete with loot Verres left Thursday for Cleveland to be with daughter and son-in-law, Linda and Dick Key, who are expecting their first any day now if not sooner.

* * * *

NOW THERE are two conversation marathons going on in Washington, D.C. The usual one at the Pentagon and the other big one between the Anderson sisters, Mary Louise Brannen and Jeanine Lacy, whose husband, Lt. Bob Lacy, is secretary to Adm. G. W. Anderson, chief of naval operations

Mary flew off for the reunion visit last week, leaving good natured husband Don in charge of their three children, which is a very good natured thing to do, you can be sure.

Prior to take-off the traveler was farewelled at a surprise party at Jeri Swigerts with co-hostesses Fran Grotenhuis and Dorothy Beam.

* * * *

TUCKING HER Easter bonnet in a hat box, Lucille Brown Greene flew to San Francisco for a spring vacation visit with daughter and son-in-law, Rosemary and Bill Logan, and the real magnet for the journey, little Jacqueline. Leaving won't be difficult. You see Bill (now attending Hastings Law School) and Rosemary (a January grad from Cal) will bring the baby back down here to spend the summer at gramma's house.

WHY GROW OLD?

Adopt Current Hair Style but Adapt It to Yourself

By JOSEPHINE LOWMAN

Some psychiatrists have suggested that a woman's hair styles may reflect her status in society. Just as long hair was once thought to be a symbol of man's strength, wisdom and virility, the idea is that women's fashions somewhat reflected the roles they were playing in life at the time.

For instance, long ago when women played a more passive role they had long hair. As they acquired more freedom, socially, in business and politics, their hairdos became quite short. This brings up some interesting speculation. Are women subconsciously returning to more feminine roles? One wonders about the recent fashion of teasing the hair into balloon-like proportions and now the new Cleopatra hair style, and about the softer, more feminine modes.

* * * *

ARE MOST women completely dominated by the hair fashion of the moment? I always have suspected that hair stylists are good psychologists, with a tenth sense about the feeling in the feminine atmosphere, and that women will not accept a style unless they are ready for it.

However, it is probably not as complex as this. Women become tired of wearing their hair the same way, year after year. They like to change it just as they like to move the furniture about periodically.

* * * *

THE SMART WOMAN adopts the current fashion, but adapts it to herself. She does not sacrifice good looks for extreme fashion, but looks as pretty as she can and also stylish. She also considers the appropriateness of her hairdo.

With a good basic cut, and hair which is not too short, she can arrange it in an attractive, simple, practical way for daytime, and become more glamorous at night. With the extra hair pieces available, she can be quite elaborate for special occasions.

Modern woman also is aware that good nutrition, cleanliness and scalp massage are essential if she hopes to have lovely tresses, no matter how she wears her hair.

* * * *

If you would like to have my leaflet, "Stars in Your Crown," send a stamped, self-addressed envelope with your request for leaflet No. 52 to Josephine Lowman in care of this newspaper.

AGD Sets Reunion Day

Long Beach Alumnae of Alpha Gamma Delta will join other Southern California alumnae groups for an International Reunion Day Saturday noon in Grand Ballroom, Biltmore Hotel, Los Angeles.

Highlight of the luncheon program will be introduction of Mrs. Phillip Caldwell, Pasadena, as outstanding Alpha Gamma Delta of the year.

Mrs. Caldwell is nationally known for her outstanding work in the field of music.

The Long Beach club, with Mrs. George Cadwallader as chairman, will be in charge of registration. Mrs. Thomas Garrett is reservations chairman and Mrs. Doncal L. Valentine is decorations chairman.

Federation of WCTU to Meet

WCTU Federation meets in the YWCA, Sixth Street and Pacific Avenue, on Tuesday at 10:30 a.m., with Ocean View WCTU hostesses at noon luncheon. Mrs. Mildred Furney is in charge of program on public schools.

Speaker will be Harold I. Judson, chairman of program committee for public schools week. A choral group directed by Fred Ohlendorf will sing.

(Advertisement)

TANDEMS by Air Step.

Exclusive new swing-along shank flexes when your foot does.

Beige or White Straw 12.98

TWO TONE MESH

Casually trimmed in leather, this breezy mesh casual is as light and cool as can be... specially designed to flex with each movement of your foot.

90-DAY Charge Account NO Interest or Service Charge

Mandel's

3rd & PINE LONG BEACH

LAKEWOOD CENTER, 5031 Hazelbrook Ave.
DEL AMO CENTER, 21926 Hawthorne Blvd.
All three stores open Mon. and Fri. eves.

(Advertisement)

REDUCING NEWS
by Miss Pat Walker
Nationally-known Figure Consultant

Woman Starts New Life 72-Pound, 8-Sizes Slimmer

Clara Callet (case history No. 42) is shown in the picture below, at the start of a new life. It is hard to believe that she was once the woman in the photograph to the right. Only similar facial features prove that this is true.

Several months ago, Clara Callet weighed over 200 pounds, wore a size 46 dress. She felt she could never be normal and attractive again. She was self-conscious, unhappy, hated to leave the house. She was finally driven to seek help because of severe headaches and backaches.

A figure consultant guided her in a personalized, "tailored' reducing program. In just a few months, she slimmed down 72 pounds and 8 dress sizes. She lost 11 inches from her waist, 14 inches from her hips, and 18 inches from her thighs.

Now she says: "I feel young again, I wear smart clothes, have lots of friends, and go everywhere."

When a woman begins to look and feel better she takes greater pride in her clothes and appearance, takes on a certain grace and poise that immediately make her more popular, & accepted. This can happen to you. You can look youthful, attractive . . . wear smart clothes . . . enjoy life. We will guarantee you the results Clara Callet achieved, no matter how difficult your problem. You'll start seeing these results within two weeks. Try it . . . phone for appointment.

BEFORE: Clara Callet weighed over 200 pounds, wore a size 46 dress.

TODAY: Except for facial features, she is completely changed. 72 pounds and 8 dress sizes slimmer, she is youthful and attractive.

The new slenderizing service we have developed will delight you because there are no starvation diets, no strenuous exercises. It features personalized attention, privacy, low cost. For information about this service phone now or call the salon collect. You can have a complimentary treatment and figure analysis without obligation.

"For reducing, relaxing, beauty and health."

To learn about our new program, phone for FREE TRIAL TREATMENT and FIGURE ANALYSIS without obligation. Collect calls invited! Pat Walker Stauffer Salon.

HE 2-2973
OPEN 9 to 9
423 E. First St.
LONG BEACH

ROMANTIC, YOUNG
Hairdos for Spring

TRY BEE'S

One-Price Permanents

Machineless Machine Cold Wave 6.95

Creme Shampoo and Wave. Includes creme rinse. $2.50

No Appointment Necessary

BEE'S Beauty Shop
2337 Long Beach Blvd.
GA 4-1016

(Advertisement)

WHAT DOCTORS CAN DO TO PROMOTE FERTILITY

The problem of the "barren" wife is becoming more common. Is it the wife's or the husband's "fault"? In May Reader's Digest Dr. Edward Tyler tells how 40% of "barren" couples *can* become happy parents.

ALSO in the May Reader's Digest you'll find such valuable articles as—

"ACT AS IF—" The First Step Toward Faith. The Rev. Samuel Shoemaker shows why, even if you feel like shaking your fist in God's face, talking *to* Him can give you added strength.

Women Who Drink Too Much. The lives of three women were "hopeless"—tragic beyond measure, but have now been redeemed. This article tells how.

Reaping the Whirlwind. Final condensed installment of the $10 best-selling bool. *The Rise and Fall of the Third Reich.* . . . The U.S. and its allies crack Hitler's Atlantic Wall . . . *Der Fuehrer* comes to a shabby, bloody end in Berlin.

Don't miss these and more than 40 other articles and features in May Reader's Digest—now on sale!

DEAR ABBY

Long Distance Romance

DEAR ABBY:

I am a long-distance operator and my voice must be very interesting because I've had many men try to make dates with me. I was never interested, because what kind of man would want to go out with a girl he's never seen? Anyway, Christmas Eve a man was trying desperately to phone his girl and he was miserable because he couldn't locate her. He liked my voice and I liked his manner and, to make a long story short, I let him pick me up after work. (Please don't let on where this letter is from because I could get fired.) Well, we are going together now, but when people ask me how I met him, what should I say? —GIRL WITH THE SMILING VOICE.

ABBY

DEAR GIRL:

Put that smile in your voice and tell your party to dial information.

* * * *

DEAR ABBY:

I have been reading your column faithfully ever since it began six years ago and I agree with your answers about 99% of the time. But there is one part of your thinking that is full of prejudice, and very narrow-minded, to say the least, and that is marriage outside one's faith. I hope you will be big enough to print this, Abby, because I would like to see some letters from intelligent people who have made such marriages work. —A DEVOTED ABBY FAN.

DEAR FAN:

So would I.

* * * *

DEAR ABBY:

Three cheers for the girl who changed her name from Annie to Audrey. I don't blame her at all. I recently read a book about the Barbary Coast and there were four Annies in it. Dirty Annie, Wagon Spoke Annie, Box Car Annie and Glass Eye Annie.

My name is Anna, and I have been called everything from Orphan Annie to Tugboat Annie. There ought to be a law against authors maligning people named Anna. Sign me—ANNETTE (now).

* * * *

Stop worrying. Let Abby help you with that problem. For a personal reply, enclose a stamped, self-addressed envelope.

* * * *

For Abby's booklet, "How To Have A Lovely Wedding," send 50c to Abby, Box 3365, Beverly Hills, Calif.

OUR CHILDREN

No Room for Adults in Children's Clubs

By ANGELO PATRI

Parents are sometimes annoyed, even hurt, when one of their chilren is on the outside of a "club" or "society" formed by a handful of their schoolmates. This hurt is quite needless. Boys and girls between 9 and 12 love to form such associations. They are often short-lived; new groups are formed overnight. Usually they have no other purpose than getting together and talking endlessly. Children need this group talk at this stage of their growth.

As the members of these groups grow a bit older they occasionally find a cause to help. This is true of girls more than of boys. They talk, plan, get some help from their mothers and finally hold some sort of show or sale and give the money to the cause. Usually that ends that club and another one forms.

Preadolescent children begin to use the telephone more and more. They enjoy calling each other and chatting. They really have nothing to say from their parents' point of view. But they need this communication. It is part of their developent, and all the parents have to do is limit the length of such calls, and perhaps their number. It is a good time to teach telephone manners.

SOME parents, anxious to further the children's education and skills, try to take part in these clubs. Fathers want their boys interested in some hobby of their own — carpentry, boatbuilding, painting or baseball and football. This is a mistake. Adults have no place here. The children are not ready for serious planning and achievement on a group basis, or indeed as individuals.

These short-lived clubs are the expression of the children's expanding development, new but hidden, too unformed as yet for serious application. True, it looks like wasted time and energy to the adults who are looking on, but it is not really. It is a manifestation of changing growth and development, and all it needs is to be let alone.

There is no law against the disgruntled child's forming a group of his own instead of trying to push his way into one where his peculiar talent does not allow him. Nobody should feel hurt.

Oswald Jacoby

Several Lines Open

Every year the Association of American Playing Card Manufacturers conducts the intercollegiate bridge tournament in which college players compete against par on a series of specially selected hands.

	NORTH (D) 23	
	♠63 ♥8643 ♦Q1092 ♣J92	
WEST		EAST
♠Q42 ♥75 ♦AK876 ♣854		♠AKJ1097 ♥AK ♦43 ♣AQ7
	SOUTH	
	♠85 ♥QJ1092 ♦J5 ♣K1063	

No one vulnerable

North	East	South	West
Pass	2♠	Pass	3♦
Pass	3♠	Pass	4 N.T.
Pass	5♠	Pass	5 N.T.
Pass	6♥	Pass	6♠
Pass	Pass	Pass	

Opening lead—♥Q

On most of these hands, only one pair has work to do. Thus, with hand one it is up to East and West to bid and make six spades.

The slam is not hard to bid because almost any logical bidding sequence will get you there.

The play is a little tougher, since East has several lines at his disposal.

* * * *

THE BEST play turns out to be a winner. East plays one high trump and when both opponents follow, East knows the suit will break. His next play should be to lead a low diamond and duck in dummy. North will win and probably return a club whereupon East should refuse the finesse, lead a diamond to dummy's ace, ruff a diamond, cash another high trump, enter dummy with the queen of trumps and discard his queen and seven of clubs on the last two diamonds.

This play would lose if diamonds were to break 5-1, but will win because they break 4-2.

Alicia Hart

Teen Date Bait Tips

Are you hoping you'll be besieged by partners from the stag line at the next school dance? Well, here are a few pointers right from the boys themselves on what not do wear if you wish to be queen of the evening.

Big noisy bracelets piled on one arm make men nervous. Spindly heels frighten them, for they fear the "needle points" will cause an accident.

Knee-length skirts on less then perfect legs only draw attention to the imperfection.

Huge hairdos on small girls look silly, not attractive.

So think over the opinions of your prospective dancing partners, girls, before you dress for the big evening.

Bridal Note

Here is a sound bit of home planning advice for the new bride: select a sofa with simple classic lines for your major living room piece. Then by changing the upholstery or slip-covering in different fabrics, you can adapt it to a contemporary or a traditional decor. A quality sofa, chosen with care, can be a long-range investment.

REDUCE
Doctor's Personal Supervision
LOSE UP TO 6 LBS. EACH WEEK
NEW METHOD
NE 9-2474

$10,000
4 3/4% CURRENT ANNUAL RATE
insured savings
Save more and earn more with the First Federal where your savings account is insured to $10,000 by the Federal Savings and Loan Insurance Corporation, an instrumentality of the United States Government.
ACCOUNTS OPENED by the 10th of ANY MONTH EARN from the 1st.
FEDERAL 1st SAVINGS of Long Beach
Open Until 6 P. M. Fridays
FIRST and PINE
PHONE HEmlock 7-1211
FREE PARKING 135 E. OCEAN AVE. At Our Rear Entrance FREE PARKING
EARNINGS PAID 4 TIMES A YEAR

GRAND OPENING

ALL 6 STORES JOIN IN THIS GALA EVENT

DOWNTOWN LONG BEACH · BIXBY KNOLLS LONG BEACH · GARDEN GROVE · COMPTON · DEL AMO CENTER · SAN PEDRO

GARDEN GROVE

ORANGE COUNTY PLAZA

BROOKHURST and CHAPMAN

SINGER SEWING CENTER
COMPLETE FABRIC SHOP

The Singer Sewing Machine Company proudly introduces to you the newest addition to their nation-wide chain of famous SINGER SEWING MACHINE CENTERS. In addition to selling the world's finest sewing machines, these stores will feature a COMPLETE LINE OF FASHION FABRICS. Singer's huge buying power will bring to you the finest fabrics obtainable anywhere at prices that will more than please those who find so much satisfaction in making clothes for themselves and their families. May we urge you to take time to visit us during our Grand Opening so that you can have the opportunity to see at first hand the fabrics offered.

OPENING SPECIAL!

3 PAIRS QUALITY NYLONS $1.00

No Mail or Phone Orders. Only 3 pairs to a customer.

1 SPARTAN MODEL
A dependable machine by SINGER for straight-stitching. Economy special. $49.50
ONLY 1.25 A WEEK

2 YOUNG BUDGET
Beautifully styled, easy to operate. Has simplified threading. $79.50
ONLY 1.25 A WEEK

3 STYLE-MATE MODEL
Does heavy-duty sewing, handles finest fabrics with gentle precision! You can depend on it for years of service. $109.50
ONLY 1.45 A WEEK

4 SPARTAN Zigzag $119.50

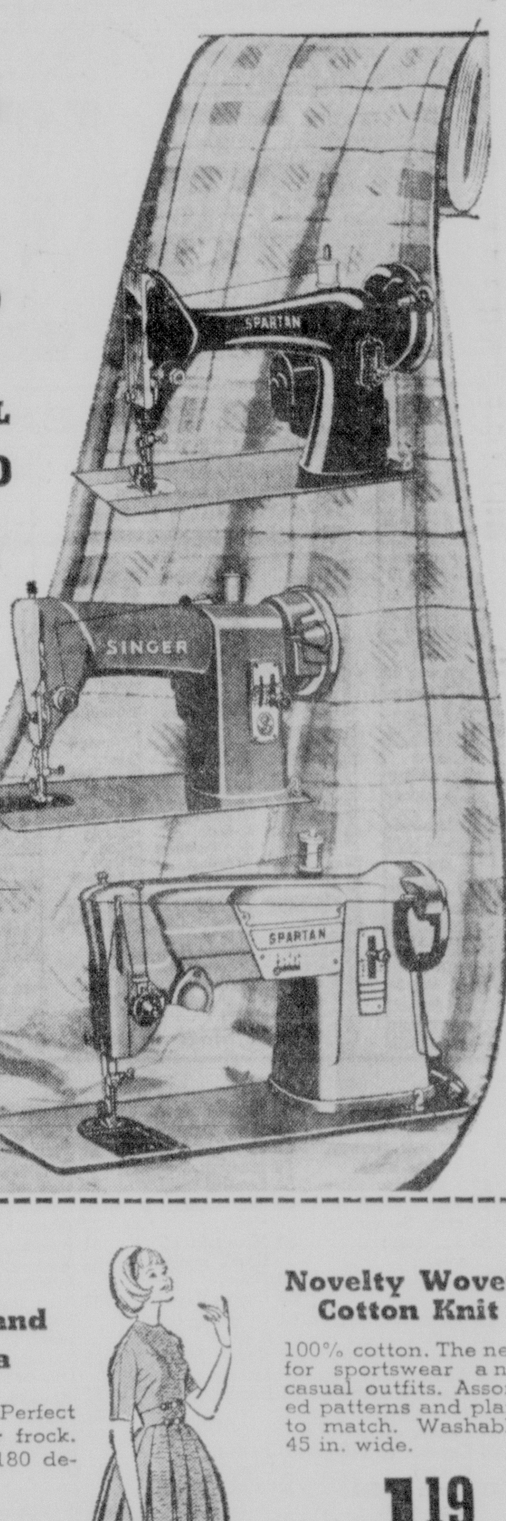

Widest choice in SINGER history

SINGER Fashion Fabrics

FASHION SUCCESS

by-the-yard

Singer's own 4 to 5 Yd. Dress Lengths
Drastically reduced to clear. Rayons, wools, cottons, included in this selection. Priced to sell.
1/2 of marked price

Drip Dry Washable Cottons
100% cotton, fast colors. Many prints to choose from. 36 in. wide. Save at
48c yd

42" Name Brand Taffeta
100% acetate. Perfect for that Easter frock. Easter colors. 180 denier.
59c yd

Novelty Woven Cotton Knit
100% cotton. The new for sportswear and casual outfits. Assorted patterns and plans to match. Washable. 45 in. wide.
1.19 yd.

Hawaiian Prints
100% cotton. Perfect for Muu Muu's. 36 in. Wide. Terrific value.
88c yd

Name Brand Corduroy
100% cotton. Washable. Many colors to choose from. 36 in. wide. Save at
88c yd

Dan River Woven Ginghams and Novelty
100% cotton. Gingham checks. Wide variety of colors and sizes. Guaranteed washable.
68c yd

WE CARRY A COMPLETE LINE OF SEWING NOTIONS AND TRIM

SINGER SEWING CENTERS
HEADQUARTERS FOR ALL YOUR SEWING AND FLOOR CARE NEEDS

DOWNTOWN LONG BEACH	BIXBY KNOLLS LONG BEACH	GARDEN GROVE	DEL AMO CENTER	COMPTON	SAN PEDRO
644 Pine Ave.	4488 Atlantic Ave.	ORANGE CO. PLAZA 9931 Chapman Ave.	21932 Hawthorne	268 E. Compton Blvd.	719 Pacific Ave.
HE 7-2897	GArfield 3-7919	Phone 539-1137	FRontier 1-4696	NEwmark 1-5005	TErminal 2-7970

B. C.

By MELL

POGO

JOE PALOOKA

By HAM FISHER

MISS PEACH

By MELL

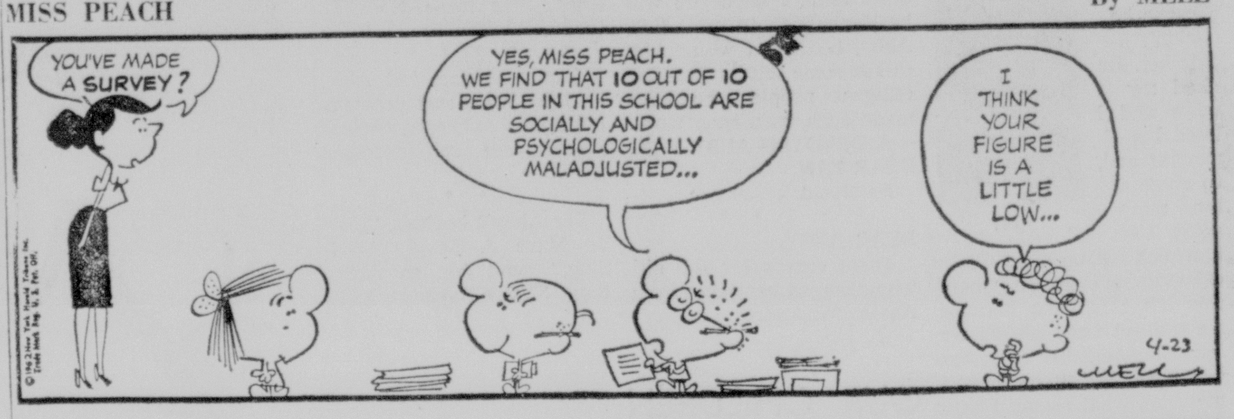

ARCHIE

By BOB MONTANA

MARTHA WAYNE

By WILSON SKRUGGS

JACKSON TWINS

By DICK BROOKS

FREDDY

by RUPE

STAR GAZER

By CLAY R. POLLAN

Your Daily Activity Guide According to the Stars.

To develop message for Monday, read words corresponding to numbers of your Zodiac birth sign.

1 Greater	31 Unreliable	61 Increase
2 Urge	32 Remember	62 Pays
3 Results	33 Tied	63 Come
4 An	34 Or	64 Your
5 Family	35 New	65 To
6 Old	36 Achieved	66 Likely
7 Con	37 Or	67 May
8 Refuse	38 Than	68 Off
9 Excitement	39 Aspects	69 Act
10 New	40 Collections	70 Without
11 Be	41 Down	71 Be
12 Friend	42 Devotion	72 Through
13 Excellent	43 Today	73 For
14 Or	44 To	74 Redtape
15 To	45 Seems	75 Your
16 Hunches	46 To	76 Let
17 May	47 Romance	77 Hesitation
18 Are	48 Enter	78 Strong
19 To	49 Associations	79 Bad
20 Be	50 Ask	80 Light
21 Private	51 People	81 Personal
22 Do	52 And	82 You
23 Experiences	53 Could	83 Following
24 Raises	54 Put	84 Anticipate
25 Nothing	55 Duty	85 More
26 Establish	56 Yourself	86 You
27 Overspend	57 Appear	87 Picture
28 Promotions	58 Always	88 Down
29 Money	59 In	89 Again
30 Matters	60 By	90 Attention

ARIES MAR. 22 – APR. 20 — 8-19-20-33 41-60-74

TAURUS APR. 21 – MAY 21 — 13-29-39-43 69-70-77

GEMINI MAY 22 – JUNE 22 — 4- 6-12-17 48-75-87-89

CANCER JUNE 23 – JULY 23 — 22-25-44-54 56-59-79-80

LEO JULY 24 – AUG. 23 — 24-28-37-40 53-63-72

VIRGO AUG. 24 – SEPT. 22 — 16-18-31-51 67-76-86-88

LIBRA SEPT. 23 – OCT. 23 — 9-10-23-34 47-57-66

SCORPIO OCT. 24 – NOV. 22 — 5-14-21-30 50-73-85-90

SAGITTARIUS NOV. 23 – DEC. 22 — 32-42-46-55 58-62-68

CAPRICORN DEC. 23 – JAN. 20 — 1- 3- 7-11 36-38-82-84

AQUARIUS JAN. 21 – FEB. 19 — 2-15-27-45 65-71-78

PISCES FEB. 20 – MAR. 21 — 26-35-49-52 61-64-81-83

Good Adverse 4/23 Neutral

THE BERRYS

By CARL GRUBERT

DENNIS THE MENACE

By HANK KETCHUM

THERE OUGHT TO BE A LAW

By FAGALY and SHORTEN

ACROSS

1 Slightly balmy.
5 Narrow runway.
10 Diving duck.
14 Iroquoian.
15 Clan chief in early Scotland.
16 ___ sure: 2 words.
17 European perennial mint.
19 Space monkey.
20 Unit.
21 Paintings.
22 Ability.
24 Play by Moliere.
26 In reality.
27 Danish coin.
28 Capable of being devised.
31 Flower of Schumann song.
34 Tacoma's Sound.
35 Cause trouble to.
36 Urge on.
37 Lassoes.
38 Vedic god of fire.
39 Electrified particle.
40 Lapwing.
41 Picture window view.
42 Drew back.
44 ___ knight.
45 Arabian ruler.
46 Hastily done.
50 Diva Tebaldi.
52 Excellent: Colloq.
53 Meadow.
54 Loyalty ___
55 Sea urchin: 2 words.
58 Mountain of Greek myth.
59 Diner.
60 Get as deserved.
61 Afternoon collations.
62 Henry James heroine.
63 Doctrines.

DOWN

1 Station.
2 Cockpit.
3 "Nothing could be ___..."
4 Forenoon hour.
5 Quarrel.
6 Wooden pin.
7 Beams.
8 Once ___ blue moon: 2 words.
9 Furrier's stock.
10 Diva Antonietta.
11 Rich man: 2 words.
12 Dark.
13 Zephyr's source.
18 Letter sign-off, with 26 Across.
23 Polly or Dinah.
25 Praise highly: Colloq.
26 Play hard ___: 2 words.
28 God of love.
29 Ravelings.
30 Director Kazan.
31 Resting place.
32 Wood-wind instrument.
33 "___ Dance," Rodgers-Hart song: 3 words.
34 Nation with influence.
37 Set free.
38 Tunes.
40 Bird of the crow family.
41 Olive-green song-bird.
43 Indians of Nebraska.
44 Miscellaneous.
46 Signals for sending messages.
47 Jars.
48 Furnish with new weapons.
49 Adventure stories.
50 Source.
51 Repose.
52 Opposite: Prefix.
56 Motorists' group: Abbr.
57 Wreath.

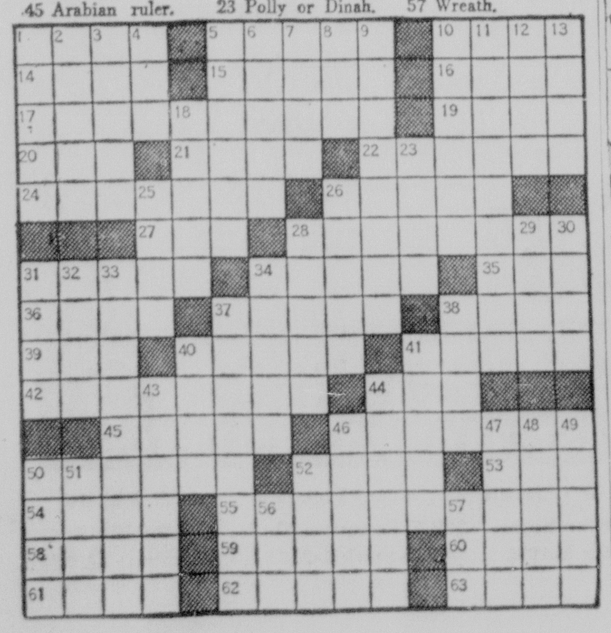

ANSWER TO PREVIOUS PUZZLE

S	E	N	D	O	F	F		D	O	N	E	F	O	R
C	R	E	A	M	E	R		E	V	A	S	I	V	E
H	O	S	T	I	L	E		C	A	P	O	T	E	S
E	S	T		T	I	M	B	A	L	E		S	R	O
M	I	L	E		D	O	O	R	S		F	O	U	L
E	V	E	N	S		N	B	E		H	O	U	S	E
R	E	D	D	E	S	T		S	C	O	O	T	E	D
			L	E	O			H	A	T				
S	W	E	E	P	U	P		S	U	R	P	A	S	S
T	A	N	S	Y		I	C	E		D	A	N	T	E
O	R	T	S		A	C	O	R	N		D	A	R	T
P	H	I		S	N	A	P	P	E	R		M	A	N
S	E	C	U	L	A	R		E	V	I	L	E	Y	E
I	R	E	L	A	N	D		N	E	M	E	S	E	S
N	O	S	E	G	A	Y		T	R	A	D	E	R	S

THE BERRYS

By CARL GRUBERT

CRISS-CROSS

RULES: Using the following 16 letters in the blank squares below how many words can you form vertically and horizontally? Use same word only once and no proper nouns or plurals please. When words contain *less* than 5 letters and are in same line—i.e., "TOICE" scoring is 1 pt. for word "TO" and 3 pts. for word "ICE." MAXIMUM NUMBER OF POINTS PER LINE IS FIVE. To assist you, we have inserted a few additional letters.

ADEHI
LLL OOO
RSTWW

					S
R	O	B	O		T
					E
					E
					R

Authority: Merriam-Webster dictionary

SCORING: HOW AUTHOR SCORED YESTERDAY 5 4 4 5 5

5-letter words..5 pts.	FATAL	5
4-letter words..4 pts.	LPATE	4
3-letter words..3 pts.	ISITE	4
2-letter words..1 pt.	RELIC	5
Highest possible score is 50 pts.	TORCH	5
	TOTAL	46

© 1962, John Manning. 4-23
Distributed by King Features Syndicate.

BUGS BUNNY

SHORT RIBS

By FRANK O'NEAL

MORTY MEEKLE

By DICK CAVALLI

Sermons Tell of Spiritual Victory

(Continued from Page B-1)

ment, true worth and full joy. Reject Him, and live a life of tensions, repressions, ulcers and shallow self-interest."

The Resurrection gives meaning and purpose to Christianity, said Rev. Billy Adams of the First Foursquare Church of Long Beach.

"WITHOUT the empty tomb, we would not remember the Cross," the Rev. Mr. Adams said. "People would remember the good things Christ did, of course. But they would have asked themselves, 'Why did he die? What does it all mean now?'

"On the Resurrection morning, these questions were answered. The life of Christ culminated in the conquest of death."

Christians are drawn to church on Easter as to a flame in the darkness, said Rev. Rollo E. Dunham, pastor of the Atlantic Avenue Methodist Church.

* * * *

"OF THOSE who looked at Jesus on the first Good Friday, on the Cross, some mocked him while others wept in despair," said the Rev. Mr. Dunham.

"What do we see as we look at Christ this Easter? Someone to be mocked, or a God to marvel at? Someone to weep over, or a God to exult over?

"We find in Easter an assurance of life beyond the body and life beyond time, which has its beginning here and now, in time and space. This divine mystery brings to us an assurance of the rebirth of true values.

"In Easter, we celebrate the world's inability to silence Christ."

From 9 to 5

"The market opened rather irregular this morning."

POODLE OR POOCH, dog buyers look for all kinds in Classified. Sell pets fast with an ad. Dial HE 2-5959 now.

Kefauver Denies Steel Price Curb

WASHINGTON (AP) — Sen. Estes Kefauver, D-Tenn., said Sunday night he would not sponsor a bill to reduce steel prices even if his investigation of the steel industry shows that they are too high.

Kefauver replied in the negative when he was asked if he had found any remedy for the rapid rise in steel prices and in steelworkers' wages over the past few years.

The Tennessee senator, chairman of the Senate Antitrust Subcommittee which has scheduled an investigation of steel prices, appeared on a Sunday television program.

* * * *

ASKED ABOUT a proposal which would give the President power to halt any proposed steel price increase for an 80-day cooling off period, Kefauver noted that the present 80-day cooling off period for unions required by the Taft-Hartley Act does not apply except in situations where there is a threat of a strike.

He indicated that he thought the proposed cooling off period for price increases also should apply to proposed wage increases.

He said it would be "a very difficult piece of legislation to prepare, but it is certainly worthy of consideration."

When asked if he had found a remedy for the steel price-wage problem, Kefauver said, "Not really. The force of public opinion is one approach . . . the other way of trying to deal with the matter is to improve our antitrust laws . . ."

* * * *

HE SAID that there had been a suggestion that the force of public opinion could be brought to bear by compelling companies to publicize proposed price and wage increases.

Shortly after U. S. Steel and several other large companies announced a $6 per ton increase in steel prices, Kefauver said that his subcommittee would conduct an investigation of the industry. Even though the price increase was rescinded, Kefauver said his committee would hold hearings. Officials of major steel companies have been subpenaed to appear in mid-May.

Japan Births Fall

TOKYO (AP)—Japan's birth rate fell off in 1961 although there were more marriages than in 1960, the Welfare Ministry reported Sunday. There were 1,586,413 births, a drop of 19,628; 890,151 marriages, an increase of 24,036.

(Political Advertisement)

HOWARD JARVIS
Speaks
Fighting Candidate For
U. S. SENATOR
COMES TO LONG BEACH
Dynamic Foe of Socialism-Communism, Howard Jarvis Hits Straight From The Shoulder. You Will Want To See And Hear Jarvis.
Tuesday, April 24, 8:00 P.M.
HUGHES JR. HIGH SCHOOL
(Auditorium)
3846 CALIFORNIA, L.B.
Republicans for Constitutional Government—Vivian Boley, Chairman

...it's always a pleasure to enjoy Mellow 86 Proof
I.W. HARPER
THE GOLD MEDAL BOURBON
ORIGINAL AND GENUINE DISTILLERY BOTTLING. 86 PROOF & 100 PROOF BOTTLED IN BOND STRAIGHT KENTUCKY WHISKEY
BY I. W. HARPER DISTILLING CO., LOUISVILLE, KY.

SAFEWAY

Corned Beef Brisket

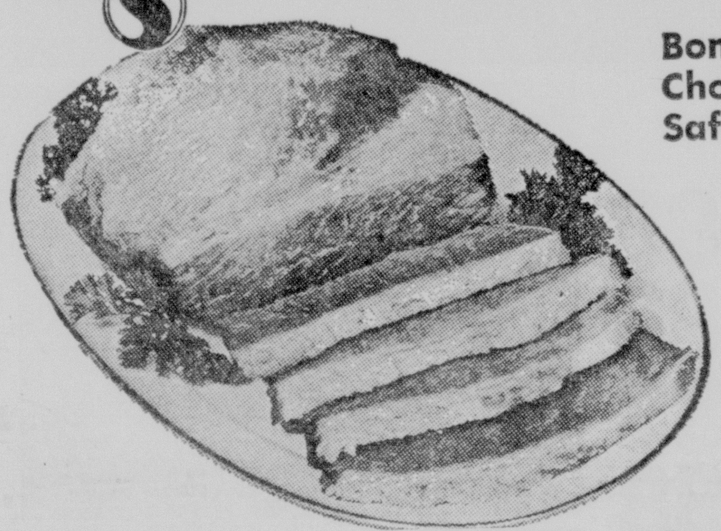

Boneless cut from USDA Choice beef with Safeway's own mild cure — lb. 69¢

Sliced Bacon Thick Slice Range type Fine with liver — lb. 49¢

Beef Liver Young tender slices cut from baby beef liver Serve with bacon — lb. 49¢

Sausage Dubuque Finest Pure pork—direct from Iowa—the Tall Corn Country — 1-lb. roll 39¢

Chuck Steak Center cuts USDA Choice grade beef — lb. 59¢
Swiss Steak Thick cut Round—USDA Choice Beef — lb. 79¢
Top Round Boneless Steaks—USDA Choice Beef — lb. 98¢

Chuck Roast Cut from USDA Choice grade beef — lb. 49¢
Ground Chuck Lean Beef — lb. 59¢
Bologna Sliced All Beef or Regular — 3 7-oz. pkgs. $1.

Pork Chops Blade cut or Large Loin End — lb. 59¢
Rib Chops Center cut Eastern Pork — lb. 79¢
Wieners Sterling Tender, Juicy — 1-lb. pkg. 49¢

Pillsbury Flour Price includes 4c off label — 5-lb. bag 49¢
Instant Coffee Safeway 100% Pure Price includes 20c off label — 6-oz. jar 69¢
Peanut Butter Nu Made Creamy or chunk Includes 4c off — 18-oz. jar 49¢
Westag Vanilla Imitation Use in baking or for candies — 16-oz. bottle 39¢
Liquid Starch White Magic Helps keep clothes cleaner longer — ½-gal. bottle 39¢
Bel-air Waffles Flash-frozen Just pop in toaster — 5-oz. pkg. 10¢

All Butter Pound Cake Freshly baked by Mrs. Wright . . . Excellent to serve with fresh strawberries. — 12-oz. size 39¢
Coffee Cake Loaf Sliced — 15-oz. loaf 25¢
Fresh Bread Homestyle, Western Farms or Buttermilk — 3 22½-oz. loaves $1

Award Margarine Top quality — 1-lb. ctn. 39¢
Cake Mixes Duncan Hines Choice of four — 18½-oz. pkg. 41¢
Snow Star Ice Cream Popular flavors — ½-gal. carton 59¢
Colgate Tooth Paste Regular 83c size — Special 59¢
Poise Deodorant Roll-on type Active or medium — 1¼-oz. size $1.25
Lustre Creme Hair Spray — 14-oz. size 99¢
Plus Federal excise tax on Deodorant and Hair Spray

Ranch Style Beans 2 15-oz. cans 33¢
Marshmallows Campfire Soft — 16-oz. pkg. 19¢
Fruit Pies Johnston's Frozen Choice of three — 9-inch size 73¢
Rinso Blue Detergent. Price includes 10c off — 54-oz. pkg. 69¢
Breeze Detergent Heavy Duty — 15-oz. pkg. 35¢
Goodwin's Ammonia — pint bottle 17¢

Strawberries

Freshly picked
Red ripe luscious berries
A favorite for shortcake
3 12-oz. baskets $1

NO LIMITS
Buy All You Want At Safeway

Dubuque Canned Meats

Corned Beef Hash 16-oz. can 39¢
Vienna Sausage 4-oz. can 23¢
Potted Meat 2 3-oz. cans 23¢
Temt Lunch Meat 12-oz. can 45¢
Chopped Ham 12-oz. can 55¢

PRICES EFFECTIVE Mon., Tues., Wed., April 23, 24, 25, 1962
in Los Angeles county, except Avalon, Lancaster and Palmdale

SAFEWAY

Blue Chip Stamps given with each purchase except cigarettes, magazines, tobacco, alcoholic beverages or fluid milk products.
Applicable taxes collected
We Give BLUE CHIP STAMPS

COPYRIGHT 1960, 1961 AND/OR 1962 SAFEWAY STORES INCORPORATED

LONG BEACH
6507 E. Spring
5252 E. Second Street
Ocean Blvd. at Livingston
4580 Atlantic Ave.
235 W. Fourth St.
910 E. Broadway
714 Pine Ave.
2280 E. Seventh St.
2500 Santa Fe Ave.
LAKEWOOD
4912 Hardwick St.
PARAMOUNT
13840 S. Paramount Blvd.
NORWALK
11032 E. Rosecrans
DOWNEY
7320 Florence Ave.
COMPTON
220 S. Willowbrook
WILMINGTON
1055 N. Avalon
GARDENA
15725 S. Vermont
PALOS VERDES
Hawthorne & Silver Spur
LOMITA
2135 Pacific Coast Hwy.
SAN PEDRO
1231 S. Gaffey St.
TORRANCE
Carson and Western
FULLERTON
434 W. Commonwealth
GARDEN GROVE
Garden Grove Blvd.
Just East of Hi-way 39
9631 Chapman
12761 Harbor Blvd.
Westminster at Verano
SANTA ANA
1437 S. Main St.
COSTA MESA
211 E. 17th St.
ANAHEIM
3170 W. Lincoln
135 S. Lemon St.

From Los Angeles, 10½ hours to London via Pan Am's Jet Polar Route!

Step aboard in Los Angeles, step out in London . . . *nonstop* by Pan Am Jet Clipper®! It's your *shortest* route to Europe. Morning arrivals are timed for easy connections to other cities all over Europe. A round trip ticket to any one of them lets you visit many of the others at no extra fare. And Pan Am will be happy to arrange your entire trip.

In all, Pan Am departs from more U.S. cities (11) . . . flies Jets direct to more European cities (21) . . . far more frequently (92 flights a week this summer) than any other airline!

Pan Am offers new low group fares! Revolutionary low Jet economy group fares to Europe, the Middle East and Africa now are available to groups of as few as 25! Save up to $285 *per person* over regular Jet economy fares, yet enjoy all the Pan Am service you'd enjoy at full fare. Eligibility for group fares is easy to establish. Sample round trip group Jet economy fares, per person from Los Angeles: London, $584—Paris, $610—Frankfurt, $633—Rome, $669.

The Priceless Extra of Experience. On Pan Am you enjoy the confidence that comes with flying the world's most experienced airline. You'll appreciate the innumerable ways that Pan Am people make you a relaxed, carefree traveler. A Pan Am traveler.

Call your Travel Agent or MAdison 9-3292
Ticket Office: Sixth and Grand, Roosevelt Hotel, Hollywood; Beverly Wilshire Hotel, Beverly Hills

PAN AM

Enjoy the Priceless Extra of Experience on the World's Most Experienced Airline

FIRST ON THE ATLANTIC . . . FIRST ON THE PACIFIC . . . FIRST IN LATIN AMERICA . . . FIRST 'ROUND THE WORLD

NOW IN PROGRESS! THE GREATEST SALE IN OUR HISTORY!

IT'S THE ONE AND ONLY DOWNTOWN LEO SHULTZ "acre of furniture" sale

FABULOUS HOME SAVINGS IN THIS GREAT ANNUAL EVENT!

YOU'LL FIND *TREMENDOUS VARIETY . . . ELEGANT SMARTNESS . . .* AND THE *LOWEST OF LOW PRICES!*

Featuring French Provincial . . . Italian Provincial . . . Scandinavian Modern . . . Early American . . . Traditional . . . Transitional . . . Cherry . . . Mahogany Ash . . . Maple . . . Oak . . . Walnut . . . Pecan . . . Fruitwood . . . Marble . . . Matelasses . . . Brocatelles . . . Tapestries . . . Friezes.

Over 1000 Dining Room Tables Chairs . . . Buffets Chinas . . . Hutches . . . Secretaries . . . and Desks to Choose From.

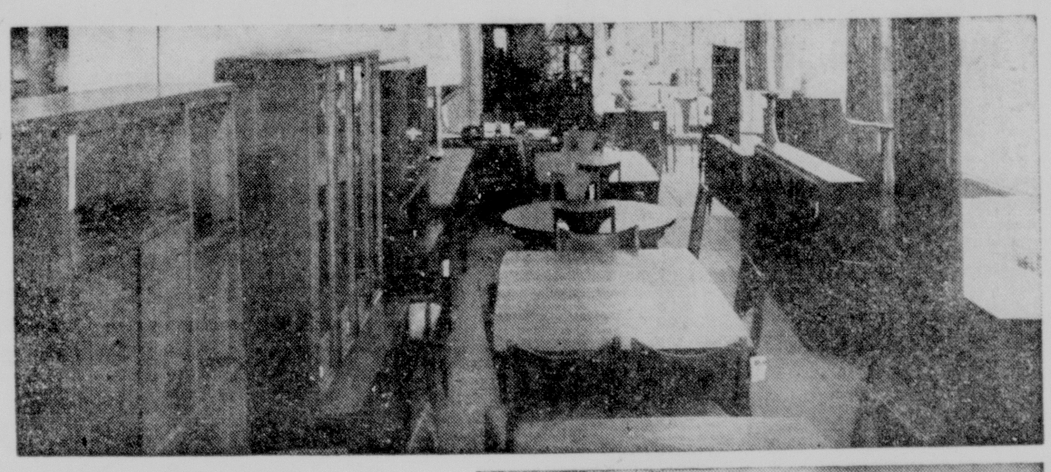

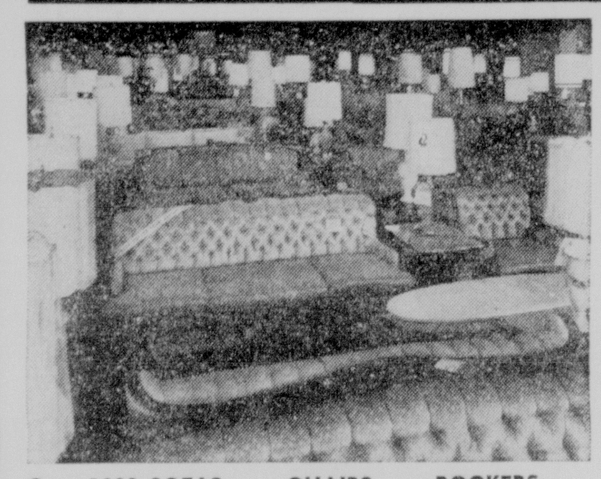

Over 1000 SOFAS . . . CHAIRS . . . ROCKERS . . . TABLES . . . LAMPS & SECTIONALS to Choose From.

Over 1000 Rockers . . . Swivel Rockers . . . Chairs . . . Pictures . . . Art Objects . . . to Choose From.

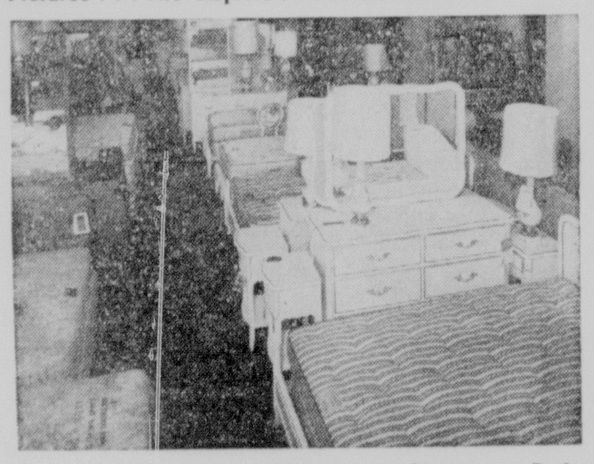

Over 1000 Dressers . . . Mirrors . . . Chests . . . Beds . . . Night Stands . . . Headboards . . . Bunk Beds . . . Mattresses and Box Springs to Choose From.

EASY TERMS

PAY ONLY 10% DOWN

TAKE 2 YEARS TO PAY!

HERE ARE JUST A FEW OF THE MANY THOUSANDS OF SALE VALUES WE ARE OFFERING! . . .

SIMMONS INNERSPRING MATTRESS AND BOX SPRINGS SET. BOTH PIECES FOR	TWIN SIZE	$ 29.88
KROEHLER 2-PIECE SOFA AND CHAIR SET — NYLON FRIEZE FABRICS, FOAM CUSHIONS		$ 119.88
HIDE-A-WAY BED COMPLETE WITH INNERSPRING MATTRESS		$ 99.88
BERKLINE SWIVEL ROCKER FOAM CUSHIONED . . . ALL-PLASTIC		$ 39.88
VIRTUE 5-PIECE DINETTE SET PLASTIC TOP EXTENSION TABLE . . . 4 CHAIRS		$ 29.88
PLASTIC TOP BEDROOM SET WALNUT OR BLOND . . . DRESSER, MIRROR, BOOKCASE HEADBOARD		$ 49.88
BROADLOOM CARPET OR 100% CONTINUOUS FILAMENT NYLON	100% WOOL PER SQ. YARD	$ 4.99
EARLY AMERICAN BDRM. SET EASTERN HARDROCK MAPLE DRESSER, MIRROR, HEADBOARD		$ 169.88
FRENCH PROV. BEDRM. SET ANTIQUE WHITE & GOLD TRIPLE DRESSER, MIRROR, BED		$ 169.88
ITALIAN PROV. BEDRM. SET CHERRY FRUITWOOD DRESSER, MIRROR, BED		$ 179.88
BEDROOM SET FINE MAHOGANY DRESSER, MIRROR, BED	TRADITIONAL 18TH CENTURY	$ 149.88
KROEHLER SECTIONAL 3-PIECE CURVED . . . DECORATOR FABRICS . . . FOAM CUSHIONS		$ 169.88
KROEHLER 96" SOFA QUILTED LOOSE PILLOW BACK STYLE . . . FOAM CUSHIONS	OVERSIZE	$ 199.88
96" OVERSIZE SOFA QUILTED LOOSE PILLOW BACK STYLE . . . FOAM CUSHIONS	ELEGANT PROVINCIAL	$ 219.88
SOFA AND CHAIR CHANNEL BACK . . . BROCATELLE FABRIC . . . SOLID MAHOG. TRIM	GRAND RAPIDS TRADITIONAL	$ 349.88
SOLID BIRCH **DINING RM. SET** CHINA CABINET, BIRCH DINING TABLE. ALL FOR ONLY	6-PC. EARLY AMERICAN 4 CHAIRS, HUTCH	$ 139.88
DINING RM. SET 4 SIDE CHAIRS	7-PIECE DANISH WALNUT EXTENSION TABLE, 2 ARM,	$ 199.88
7-Pc. DINING RM. SET PROVINCIAL. Cherry Fr'tw'd Oval Table, 2 Leaves, 2 Arm, 4 Side Chairs	ITALIAN OR FRENCH	$ 249.88

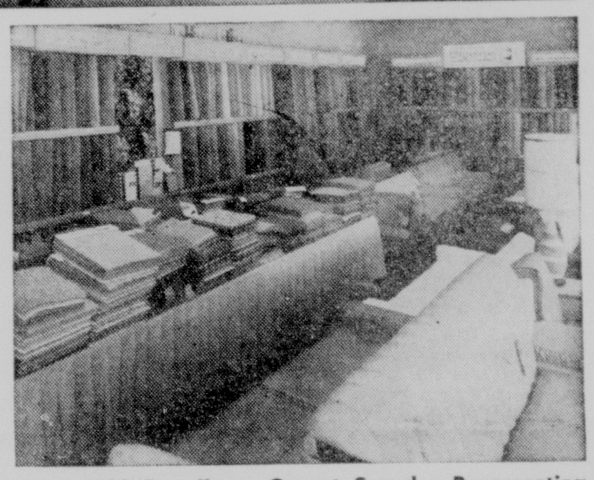

Over 1000 Broadloom Carpet Samples Representing Over 1000 Rolls of Wilton . . . Velvet . . . Axminster . . . Tufted . . . Wool . . . and Nylon Carpet!

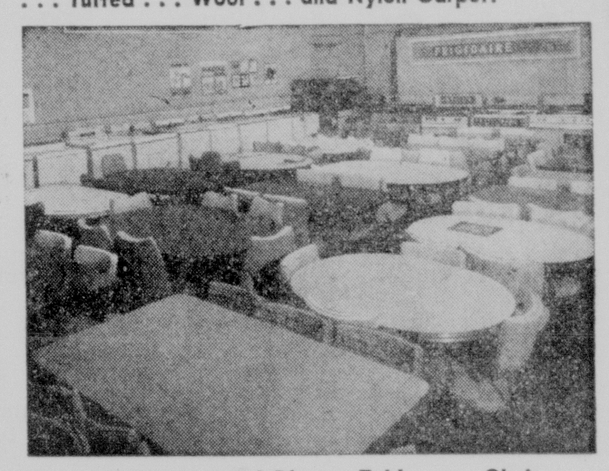

Over 200 Kitchen and Dinette Tables . . . Chairs . . . Buffets . . . Chinas . . . Refrigerators . . . Ranges . . . and Washers to Choose From.

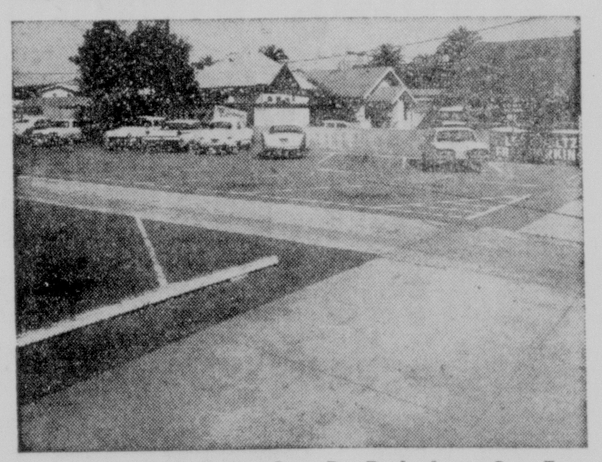

Over 600 Cars Daily Can Be Parked on Our Free Parking Lots Located at Our 7th Street entrance . . . All for Your Convenience.

AMERICA'S GREATEST FURNITURE . . . CARPET AND MATTRESS VALUES!

LEO SHULTZ FURNITURE COMPANY

7th and Long Beach Blvd., Downtown Long Beach—HE 7-1295

STORE HOURS: DAILY 9 A. M. to 6 P. M. . . . MONDAYS AND FRIDAYS 9 A. M. to 9 P. M. . . . FREE DELIVERY!

No Eggs in Dodgers', Angels' Easter Baskets

Drysdale Loses to Bunny Braves, 6-3

By GEORGE LEDERER
I.P-T Staff Writer

MILWAUKEE—Day almost turned to night Sunday, but it didn't help Don Drysdale, who hasn't completed an afternoon contest in 13 tries since September of 1960.

★ ★ ★

Easter Walk

Dodgers	AB	R	H	RBI	E
Wills, ss	4	1	0	0	1
Gilliam, 2b	4	0	1	0	0
Moon, 1b	4	0	1	0	0
Snider, rf	4	1	1	1	0
T. Davis, lf	4	1	1	2	0
Roseboro, c	3	0	0	0	0
Carey, 3b	3	0	0	0	0
W. Davis, cf	3	0	0	0	0
Drysdale, p	1	0	0	0	0
a-Spencer	1	0	1	0	0
Richert, p	0	0	0	0	0
L. Sherry, p	0	0	0	0	0
b-Harkness	1	0	0	0	0
Perranoski, p	0	0	0	0	0
Totals	32	3	5	3	1
Braves	**AB**	**R**	**H**	**RBI**	**E**
Bedell, lf-cf	3	0	0	0	0
Jones, rf	4	1	2	1	0
H. Aaron, cf	0	0	0	0	0
T. Aaron, 3b	4	1	1	0	0
Mathews, 3b	1	1	0	0	0
Adcock, 1b	5	0	1	0	0
c-Krsnich, lf	0	0	0	0	0
Bolling, 2b	5	0	1	0	0
Crandall, c	4	2	3	2	0
McMillan, ss	3	1	3	0	0
Shaw, p	4	0	1	0	2
Totals	33	6	12	3	2

a—Singled for Drysdale in 5th; b—Flied out for L. Sherry in 8th; c—Ran for Adcock in 8th.

Dodgers ..... 300 000 000—3
Braves ..... 013 000 20x—6

PO-A—Dodgers 24-5, Braves 27-10. DP—Richert and Carey; Wills, Gilliam and Moon. LOB—Dodgers 2, Braves 13. HR—T. Davis, Crandall. SB—McMillan, Jones.

	IP	H	R	ER	BB	SO
Drysdale (L, 2-1)	4	5	4	1	5	4
Richert	2⅓	5	2	2	4	2
L. Sherry	⅔	0	0	0	0	0
Perranoski	1	2	0	0	1	0
Shaw (W, 1-1)	9	5	3	0	0	2

WP—Richert. U—Smith, Steiner, Bogges, Landes. T—2:48. Att.—6,571.

On a cool and gray Easter, the lights were turned on in the second inning. For Drysdale, they went out in the third when the Braves scored three unearned runs en route to a 6-3 win over the Dodgers.

* * * *

A TWO-RUN error by Maury Wills enabled the Braves to tie the score and the second of three hits by Del Crandall settled the issue during the third-round Easter Parade of nine Milwaukee batters.

The Dodgers, held to five hits by Bob Shaw, put all their eggs into a first-inning basket, in which Shaw made two errors on one play and Tommy Davis hit a two-run homer. It was Tommy's fourth, giving him 15 RBI and 32 total bases for his 14 hits.

Although it sent the Dodgers into a 3-0 lead, Davis' homer was more of a jolt for Braves centerfielder Hank Aaron than it was for Shaw. Aaron crashed into the

(Continued Page C-5, Col. 1)

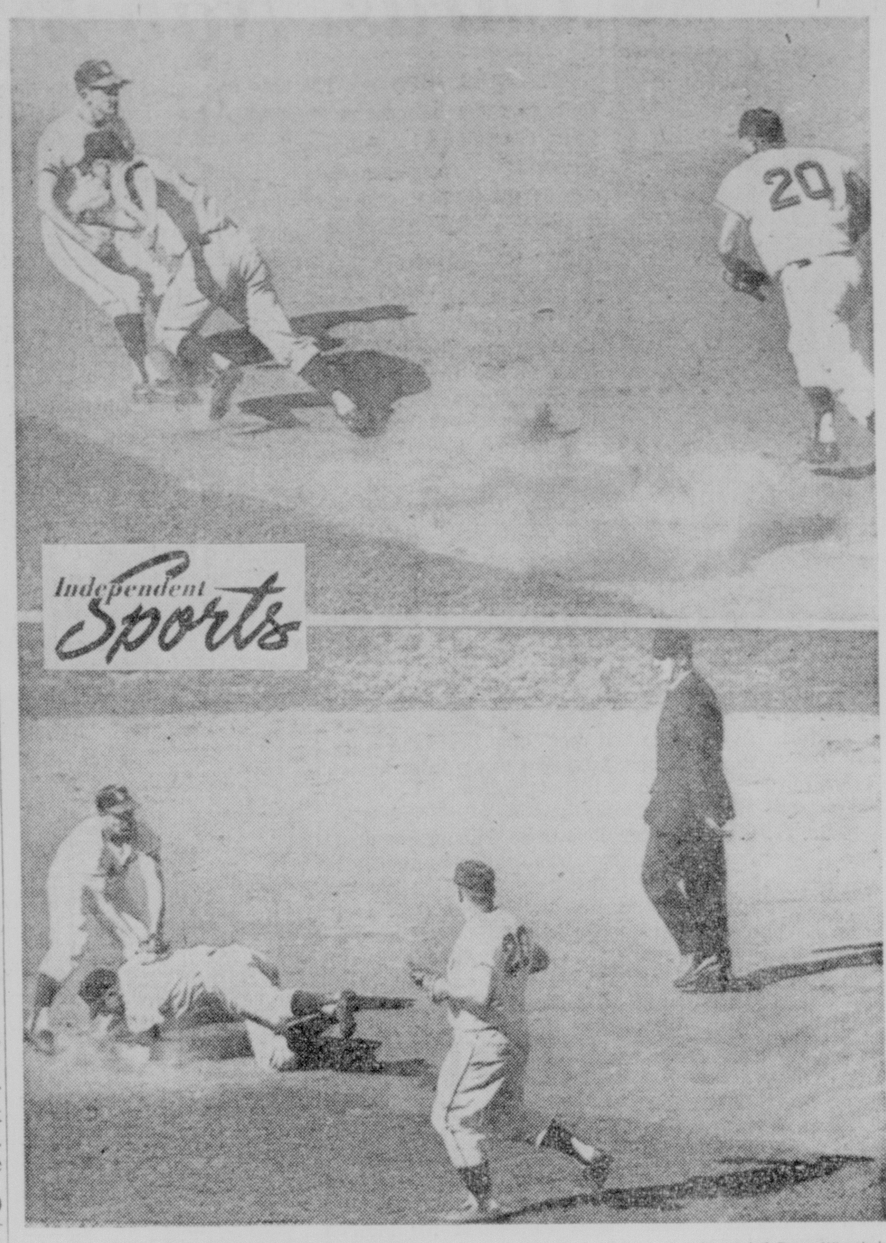

Independent Sports

—Associated Press Wirephoto

CAUGHT IN ANGELS' WEB

Steve Bilko (20) and Billy Moran have Twins' Jim Snyder in rundown between second and first in eighth inning Sunday. Snyder, however, bowls over Moran (top panel) and shortstop Joe Koppe (bottom) comes over to take toss from Bilko and put on tag for out.

Except Goose Eggs From Kaat, Twins

By ROSS NEWHAN

Bill Rigney left Southern California Sunday evening to spend this off-day in the peace and quiet of his Walnut Creek home.

He did this to escape the peace and quiet of the Angels' offense. The slumbering Seraph attack produced only four hits off a 23-year-old southpaw named Jim Kaat as Minnesota checked out of the O'Malley Hilton Sunday with a 5-0 victory, its third straight.

When Angels lose on Easter it's time to start worrying — and that's what Rigney was doing as he sat in the tomb-like silence of the clubhouse.

"I've got an ulcer watching this same thing last year and I made up my mind that I wouldn't get upset this year. After all, we're young and have a long way to go but I can't manage that way. I hate to lose. I promise that when I come back Tuesday I'll have some new ideas."

* * * *

RIGNEY attempted to install some punch Sunday by benching Lee Thomas, moving Albie Pearson to center field and inserting Earl Averill in left. The mixture was as sockless as Hawiian Punch.

Averill went hitless in three trips while Pearson produced a leadoff single and was then retired three consecutive times. Pearson, the Angels' leading hitter at .288 last year, is batting .200 while Thomas, runnerup at .285, is mired at .105.

"I'm not exactly benching Thomas," explained Rigney. "The two-day rest may be what he needs. He's hitting the ball well, but always right at someone. I don't want him to grow disgusted."

The Angels have averaged 3.5 runs while winning only two of their first six Ravine

(Continued Page C-5, Col. 2)

BETTOR TABS '5-10 POOL' FOR $59,862

AGUA CALIENTE (UPI) —Near Paradise won the featured Easter Handicap at Caliente Race Track Sunday and a single player picked a perfect card in the 5-10 handicapping contest to win $59,862.40.

A crowd of 14,133 watched jockey Luis Leon set Near Paradise loose in the stretch to win the featured mile and one-sixteenth race in 1:44 1/5. Nearoma came in second, ahead of Jose Hardrock.

The winner paid $11.00, $5.60 and $4.60. Nearoma returned $5.00 and $4.00, while third place paid $5.20.

There were 59 players with five winners picked in the 5-10 contest for a $338.20 payoff apiece. The pool was $93,902.

★ ★ ★

Couldn't Copy Kaat

Twins	AB	R	H	RBI	E
Green, cf-lf	4	1	2	0	0
Power, 1b	2	1	1	0	0
Rollins, 3b	3	1	1	1	0
Killebrew, lf	3	1	1	3	0
d-Snyder	0	0	0	0	0
Tuttle, cf	0	0	0	0	0
Allison, rf	3	1	0	0	0
Battey, c	3	0	0	0	0
Versalles, ss	4	0	0	0	1
Allen, 2b	4	0	1	1	0
Kaat, p	4	0	0	0	0
Totals	30	5	6	5	1
Angels	**AB**	**R**	**H**	**RBI**	**E**
Pearson, cf	4	0	1	0	0
Moran, 2b	4	0	2	0	0
Rodgers, c	4	0	0	0	0
Bilko, 1b	3	0	0	0	0
Averill, lf	3	0	0	0	0
Wagner, rf	2	0	0	0	0
c-Hunt	1	0	0	0	0
L. Thomas, rf	0	0	0	0	0
Torres, 3b	3	0	1	0	0
Koppe, ss	3	0	0	0	0
Witt, p	0	0	0	0	0
a-Yost	1	0	0	0	0
Nuxhall, p	0	0	0	0	0
b-Sadowski	1	0	0	0	0
Spring, p	0	0	0	0	0
e-Coughtry	1	0	0	0	0
Grba, p	0	0	0	0	0
Totals	30	0	4	0	0

a—Flied out for Witt in 3rd; b—Struck out for Nuxhall in 6th; c—Struck out for Wagner in 7th; d—Ran for Killbrew in 8th; e—Grounded for Spring in 8th.

Twins ..... 103 001 000—5
Angels ..... 000 000 000—0

PO-A—Twins 27-15, Angels 27-11. DP—Versalles, Allen and Power; Bilko, Koppe and Bilko. LOB—Twins 4, Angels 3. 2B—Torres. HR—Killebrew. SB—Power. SF—Rollins.

	IP	H	R	ER	BB	SO
Kaat (W, 1-1)	9	4	0	0	0	10
Witt (L, 1-1)	3	4	4	4	1	4
Nuxhall	3	1	1	1	3	1
Spring	2	1	0	0	1	1
Grba	1	0	0	0	0	2

U—Chylak, Stewart, Salerno, Stevens. T—2:13. Att.—8,539.

NORM CASH
Slugger From Start

5th, 6th Homers by Cash

BOSTON (UPI) — Defending American League batting champion Norm Cash hit his fifth and sixth home runs of the season Sunday to lead the Detroit Tigers to an 8-6 victory over the Boston Red Sox.

Cash, who had his fourth homer of the year against the Red Sox Saturday, bashed his fifth in the first inning with one man on to highlight a four-run Tiger rally.

Detroit	AB	R	H	*	Boston	AB	R	H	*
Wood, 2b	3	2	1	1	Runnels, 1b	5	1	1	0
Bruton, cf	5	1	3	2	Bressoud, ss	5	2	2	2
Kaline, rf	5	1	2	1	Yastrzemski, lf	5	0	1	1
Cash, 1b	4	2	2	3	Pagliaroni, c	5	1	2	1
Colavito, lf	1	0	1	0	Malzone, 3b	4	0	3	1
Morton, lf	4	0	1	0	Clinton, rf	3	0	0	0
Boros, 3b	5	1	1	0	Hardy, cf	4	0	1	0
McAuliffe, ss	3	1	2	0	Schilling, 2b	4	0	0	0
Brown, c	4	0	0	0	Mon'quette, p	0	0	0	0
Bunning, p	3	0	2	1	Fornieles, i	1	0	0	0
Kline, p	0	0	0	0	a-Green	1	1	1	0
					Delock, p	0	0	0	0
					b-Nixon	1	0	0	0
					Earley, p	0	0	0	0
					c-Geiger	1	1	1	1
					Kolstad, p	0	0	0	0
Totals	37	8	15	8	Totals	39	6	12	6

*—Runs batted in.

a—Singled for Fornieles in 5th; b—Fouled out for Delock in 6th; c—Homered for Earley in 8th.

Detroit	412	001	000—8
Boston	100	130	010—6

E—Wood 2. PO-A—Detroit 27-11, Boston 27-12. DP—Bressoud, Schilling and Runnels; Bressoud and Runnels. LOB—Detroit 9, Boston 7. 2B—Wood, Runnels. 3B—Bressoud. HR—Cash 2, Pagliaroni, Geiger. SB—Wood. SAC—Kline. SF—Wood.

	IP	HR	R	ER	BB	SO
Bunning	4⅓	10	5	4	0	2
Kline (W, 1-0)	4⅔	2	1	1	1	4
Monbouquette (L, 1-2)	1⅔	7	5	5	2	0
Fornieles	3⅓	5	2	2	0	1
Delock	1	3	1	1	0	0
Earley	2	0	0	0	2	1
Kolstad	1	0	0	0	1	0

U—Honochick, Smith, Schwarts, Berry. PB—Brown. T—2:55. Att.—8,011.

Extra Innings

By ROSS NEWHAN

Angels Crying for Right-Handed Power

The Angels' need for a right-handed hitting outfielder is as great as Ryne Duren's need for glasses. Just as Duren won't move too far without his specs, neither will the Angels unless they acquire some starboard punch.

Of the six outfielders on the Angels' roster only Ken Hunt swings from the right side. However, Hunt isn't swinging much at all (unless the band strikes up a "Twist") these days.

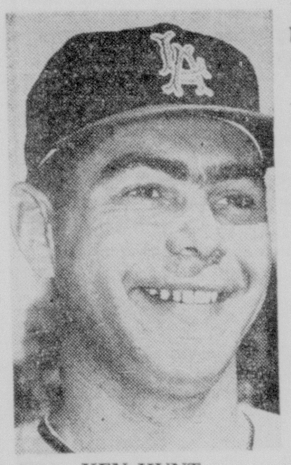

KEN HUNT
In Rigney's Doghouse

When "56 Varieties" will play again is as tough a question to answer as how long does Richard Burton remain Cleopatra's Mark Anthony? What started as a muscle pull requiring perhaps a week on the sidelines has run the gamut from minor to serious and its been 22 days now since Hunt saw action (as a starter).

Hunt can swing the bat, but when it comes to throwing he'd be hard pressed trying to match a Parry O'Brien 60-footer. Instead of taking pictures of O'Brien and Gary Gubner, the Russians would be wise copying Hunt's form.

"The doctor says it's the type of injury that may be better tomorrow," says manager Bill Rigney. "But I'm getting a little tired waiting for tomorrow to come."

The Angels suspect that in reality Hunt may not be ready to play for several weeks yet. They would put him on the disabled list except for the possibility that "tomorrow" may dawn tomorrow.

★ ★ ★

WITH HUNT SIDELINED, Rigney must resort to Earl Averill, a catcher, if the situation calls for a righthanded hitter in the outfield. Averill presents power at the plate, but being no Gazelle he is a definite liability in any park where the outfields are spacious.

With the Duke of Earl playing, the Angels' righthanded bench strength is reduced to Eddie Sadowski and Felix Torres—not a very frightening thought unless you're Rigney.

The answer could be in a trade, but for what the Angels need they have little to offer except cash in return. There have been rumors of a swap with Minnesota, but a glance at the Twins' roster reveals Bill Tuttle and Jim Lemon the only possible merchandise.

Tuttle is 32 and a gifted defensive outfielder. His bat, however, contains few base hits. Lemon is 34 and a tremendous power hitter. His fielding, however, bears a striking resemblance to his name.

★ ★ ★

THE ANGELS, OF COURSE, need go no further than their own organization to find the outfielder of their dreams. He's George Thomas—that is PFC George Thomas of Wisconsin's 32nd Infantry Division stationed at Fort Lewis, Washington.

Thomas, a .274 hitter with 49 RBIs last season, is currently serving a one-year hitch which is due to expire in October. With 90-days terminal leave due, George could be back with the Angels much sooner.

Following Baltimore's policy of using PFC Steve Barber "only on Sundays," the Angels have been contemplating airlifting Thomas in on weekends and one night a week when the team is stationed at Fort O'Malley.

★ ★ ★

BUT, FOR THE FIRST TIME, Rigney and general manager Fred Haney hold different views on the subject.

"I'm in favor of bringing George down," says Rigney, scanning a bench full of southpaws. "It would give me a chance to rest one of my lefthanders and maybe we could see a righthanded pitcher for once."

"I'm not so sure flying George down would be practical," says Haney. "In the first place we don't know what kind of shape he's in and in the second place they have few major league pitchers in the Army. He couldn't get in shape or sharpen his timing playing three times a week. It wouldn't help the boy or the Angels."

Thomas is dying to pull guard duty in centerfield. No chance of drawing KP there.

PIRATES EQUAL NL WIN RECORD

PITTSBURGH (UPI) — The streaking Pittsburgh Pirates stormed from behind Sunday to defeat the New York Mets, 4-3, and run their unbeaten string to a record-tying 10 while dealing the hapless New Yorkers their ninth straight loss, equaling another mark.

Pittsburgh's win tied a modern major league record set at the start of the 1955 season by the Brooklyn Dodgers. The National League record for successive losses at the outset was set in 1918, also by Brooklyn.

Bill Mazeroski drove in the deciding run with a triple in the eighth inning, breaking a 3-3 tie. The drive came off reliever Sherman (Roadblock) Jones, who suffered his third defeat against no victories.

Rookie lefthander Bob Veale went the distance for Pittsburgh.

Pittsburgh went ahead in the sixth with three runs on Bob Skinner's bases-empty home run, three singles and a sacrifice fly. The outburst sent starter Roger Craig to the showers.

He had been sailing along on a four-hitter.

New York managed to tie the score at 3-3 in the seventh when Hickman singled, went to third on an error by Roberto Clemente and tallied on Cris Cannizzaro's sacrifice fly.

★ ★ ★

New York	AB	R	H	*	Pittsburgh	AB	R	H	*
Zimmer,3b	3	0	0	0	Virdon,cf	4	0	0	0
Chacon,ss	4	0	0	0	Groat,ss	4	0	2	0
Smith,rf	4	0	1	0	Skinner,lf	3	1	1	1
Thomas,lf	4	0	0	0	Stuart,1b	4	1	1	0
Neal,2b	3	1	1	0	Clemente,rf	4	2	3	0
Hodges,1b	4	1	2	0	Burgess,c	4	0	3	1
Hickman,cf	4	1	3	2	Hoak,3b	3	0	0	1
Cannizzaro,c	2	0	0	1	Mazeroski,2b	4	0	2	1
Craig,p	2	0	0	0	Veale,p	4	0	0	0
Jones,p	1	0	0	0					
Jackson,p	0	0	0	0					
Totals	31	3	7	3	Totals	34	4	12	4

*—Runs batted in.

New York ..... 010 100 100—3
Pittsburgh ..... 000 003 01x—4

E—Clemente. PO-A—New York 24-8; Pittsburgh 27-11. DP—Mazeroski, Groat and Stuart. LOB—New York 4, Pittsburgh 8. 2B—Clemente, Groat. 3B—Mazeroski. HR—Skinner. SF—Hoak, Cannizzaro.

	IP	H	R	ER	BB	SO
Craig	5⅓	8	3	3	0	3
Jones (L, 0-3)	2⅓	4	1	1	1	0
Jackson	⅓	0	0	0	0	0
Veale (W, 1-0)	9	7	3	1	2	6

PB—Burgess. U—Pelekoudas, Walsh, Conlan, Burkhart. T—2:17. Att.—13,780.

BILL MAZEROSKI
Triple Decides It

Indians Snap Yankees' Jinx

NEW YORK (AP) — Cleveland moved into first place in the American League and broke a 19-game Yankee stadium losing streak by battering New York pitching for 28 hits Sunday while sweeping a doubleheader, 7-5 and 9-3, before 31,971 fans.

Willie Kirkland's two-run single off Luis Arroyo broke a 3-3 tie in the seventh inning of the second game in which Gary Bell was the winner over Arroyo. The Indians then wrapped it up with four in the ninth.

Jerry Kindall tripled with the bases loaded in the third inning of the opener when the Indians scored five runs. Although Cleveland pitchers walked a total of seven Yanks in the last two innings, a dying-gasp rally fell two runs short and Dick Donovan won over Bill Stafford.

★ ★ ★

FIRST GAME

Cleveland	AB	R	H	*	New York	AB	R	H	*
Cline,cf	4	0	1	0	Richardson,2b	4	1	1	0
Luplow,lf	4	2	1	0	Tresh,ss	4	2	1	3
Francona,1b	5	0	1	0	Maris,rf	4	0	0	0
Kirland,rf	5	1	1	1	Mantle,cf	3	0	0	0
Romano,c	5	1	2	0	Blanchard,c	3	0	0	1
Held,ss	5	1	2	2	Berra,lf	3	1	1	1
Phillips,3b	5	2	2	0	Pepitone,1b	4	0	0	0
Kindall,2b	3	0	1	3	Boyer,3b	3	1	1	0
Donovan,p	4	0	1	1	Stafford,p	0	0	0	0
Allen,p	0	0	0	0	Daley,p	1	0	1	0
Latman,p	0	0	0	0	a-Linz	1	0	0	0
					Bouton,p	0	0	0	0
					b-Lopez	1	0	0	0
					Bridges,p	0	0	0	0
					c-Howard	0	0	0	0
					d-Reed	0	0	0	0
Totals	38	7	12	7	Totals	31	5	5	5

*—Runs batted in.

a-Popped up for Daley in 5th; b-Grounded out for Bouton in 8th; c-Walked for Bridges in 9th; d-Ran for Howard in 9th.

Cleveland ..... 015 100 000—7
New York ..... 010 002 011—5

E—None. PO-A—Cleveland 27-11, New York 27-12. DP—Held, Kindall and Francona. LOB—Cleveland 9, New York 7. 2B—Cline. 3B—Kindall. HR—Berra, Tresh. SB—Phillips.

	IP	H	R	ER	BB	SO
Donovan (W, 3-0)	7⅔	5	4	4	3	1
x-Allen	0	0	0	0	2	0
Latman	⅔	0	1	1	3	1
Funk	⅔	0	0	0	0	1
Stafford (L, 0-2)	2⅓	8	6	6	2	1
Daley	2⅔	3	1	0	2	1
Bouton	3	1	0	0	2	1
Bridges	1	0	0	0	1	2

(x-Faced two batters in 8th).

SECOND GAME

Cleveland	AB	R	H	*	New York	AB	R	H	*
Cline, c	3	2	1	1	Richdsn, 2b	3	1	1	1
Luplow, lf	5	1	2	0	Tresh, ss	3	0	0	1
Francna, 1b	4	1	3	0	Maris, rf	4	0	0	0
Krkind, rf	4	1	1	2	Mantle, cf	2	1	1	0
Romano, c	5	0	1	1	Howard, c	4	0	0	0
Held, ss	5	1	1	2	Skwrn, 1b	4	0	1	1
Phillips,3b	5	1	1	1	Lopez, lf	4	0	1	1
Kindall, 2b	4	2	3	1	Boyer, 3b	3	1	1	0
McDow'l, p	2	0	2	1	Coates, p	2	0	0	0
Bell, p	3	0	1	0	a-Blnchrd.	1	0	0	0
					Arroyo, p	0	0	0	0
					b-Berra	1	0	0	0
Totals	40	9	16	9	Totals	31	3	6	3

* Runs batted in.

a—Struck out for Coates in 6th; b—fouled out for Arroyo in 9th.

Cleveland ..... 110 100 204—9
New York ..... 010 020 000—3

E—McDowell, Skowron. PO-A—Cleveland 27-10, New York 27-15. DP—Held, Kindall and Francona. LOB—Cleveland 8, New York 6. 2B—Cline, Kindall, Phillips, Skowron, Richardson. 3B—Held.

	IP	H	R	ER	BB	SO
McDowell	4⅔	4	3	3	5	2
Bell (W, 2-0)	4⅓	2	0	0	0	6
Coates	4	9	3	3	2	6
Arroyo (L, 0-2)	3	7	6	5	2	1

U—Soar, Rice, Kinnamon, Paparella. T—3:04. Att.—31,971.

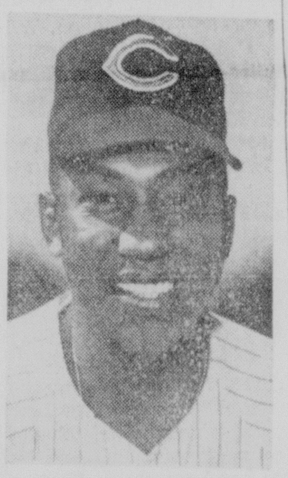

WILLIE KIRKLAND
Breaks Deadlock

PROMOTER BABE McCOY DEAD AT 62

Babe McCoy, former Olympic Auditorium boxing promoter, died early Sunday of a heart attack. He was 62.

McCoy, whose real name was Harry Rudolph, suffered a heart attack a month ago and was under his doctor's care.

The matchmaker had worked at the Olympic for the last two decades. He also promoted boxing matches at Ocean Park Arena in Santa Monica.

McCoy was born in Brooklyn, and grew up in Los Angeles. He was a marine in World War I, and later boxed for a while.

During his career he became involved in several controversies. He once testified ex-convict Mickey Cohen owed him $5,000.

Louis' All-Star Boxing Card Staged Tonight

By FRANK HARVEY

Joe Louis gets his first fistic venture off the ground tonight at the Sports Arena with a giant card of four 10-rounders, topped by a heavyweight battle between talkative Cassius Clay and burly George Logan.

The quadruple promotion will start promptly at 7:30 p.m. The entire show will be theater televised nationally with the Los Angeles area blacked out for a radius of 75 miles. There will be no radio.

John L. Horn, president of United World Enterprises, the sponsoring organization, looks for some 8,000 fans and a $70,000 gate.

Because of the theater

(Continued Page C-2, Col. 1)

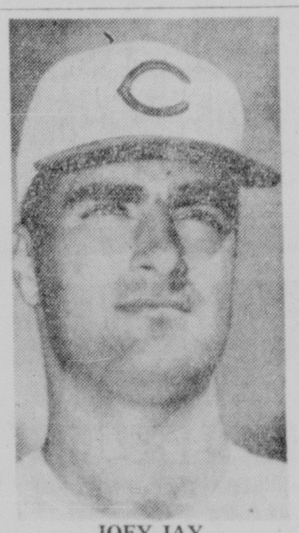

JOEY JAY
Picks Up Victory

Reds Bomb Three Homers, Clip S.F.

CINCINNATI (AP)—The San Francisco Giants should be accoustomed to the wind but it was the Cincinnati Reds who played it for all it was worth Sunday, blasting the Giants for a 6-4 victory.

With a strong wind blowing direct to center field, hits soared over and off the fences.

Vada Pinson, Johnny Edwards and Wally Post hit homers for the Reds and Tom Haller got one for the Giants. There were seven doubles. The homers by Pinson and Edwards came in the same inning—the fourth.

Joey Jay, although needing help from Dave Sisler in the eighth, was the pitching victor with Jack Sanford the loser.

Bill Henry finished for the Reds, retiring the side after going in in the ninth with two on and one out.

San Fran.	AB	R	H	*	Cincinnati	AB	R	H	*
Kuenn, lf	4	1	2	0	Blas'game, 2b	4	0	1	0
Hiller, 2b	4	0	0	0	Kasko, 3b	4	1	2	0
Mays, cf	4	0	1	1	Pinson, cf	4	1	1	2
Cepeda, 1b	4	0	1	1	Robinson, rf	4	0	0	0
F. Alou, rf	4	1	1	0	Coleman, 1b	4	1	1	0
Pagan, ss	3	0	0	0	Post, lf	3	1	1	1
Davenport,3b	4	0	1	0	Edwards, c	3	2	2	2
Haller, c	3	1	2	2	Cardenas, ss	2	0	1	0
Duffalo, p	0	0	0	0	Jay, p	3	0	0	0
b-McCovey	0	0	0	0	Sisler, p	0	0	0	0
c-Larsen	1	0	0	0	Henry, p	0	0	0	0
Sanford, p	0	0	0	0					
a-Phillips	1	0	0	0					
Lemay, p	0	0	0	0					
Bailey, c	1	1	1	0					
d-Mota	1	0	0	0					
Totals	34	4	9	4	Totals	31	6	9	5

*—Runs batted in.

a—Fanned out for Sanford in 5th; b—Announced as batter for Duffalo in 8th; c—Filed out for McCovey in 9th; d—Grounded into forceout for Bailey in 9th.

San Francisco ..... 000 021 010—4
Cincinnati ..... 001 401 00x—6

E—Pinson. PO-A—San Francisco 24-14; Cincinnati 27-8. DP—Hiller, Pagan and Cepeda 2; Pinson and Cardenas. LOB—San Francisco 5, Cincinnati 2. 2B—Kuenn, Cepeda, Alou, Bailey, Blasingame, Coleman, Edwards. HR—Haller, Pinson, Post, Edwards. SAC—Sanford.

	IP	HR	R	ER	BB	SO
Sanford (L, 1-1)	4	7	5	5	1	2
Lemay	2⅔	2	1	1	0	2
Duffalo	1⅓	0	0	0	0	0
x-Jay (W, 2-2)	7	7	4	4	0	5
Sisler	1⅓	0	0	0	1	0
Henry	2⅓	0	0	0	0	0

x—Pitched to one batter in 8th.

U—Gorman, Jackowski, Sudol, Forman. T—2:36. Att.—6,853.

BABE McCOY
Had Long Career

The STANDINGS

AMERICAN LEAGUE

	W	L	Pct.	GB
Cleveland	5	3	.625	
Baltimore	6	4	.600	
New York	5	4	.556	½
Kansas City	7	6	.538	½
Chicago	6	6	.500	1
Angels	5	5	.500	1
Detroit	4	4	.500	1
Minnesota	5	6	.455	1½
Boston	4	5	.444	1½
Washington	2	6	.250	3

Sunday's Results
Cleveland 7-9, New York 5-3.
Kansas City 7-7, Chicago 1-5.
Detroit 8, Boston 6.
Baltimore 8, Washington 3.
Twins 5, Angels 0.

Games Today
(None scheduled)

NATIONAL LEAGUE

	W	L	Pct.	GB
Pittsburgh	10	0	1.000	
St. Louis	7	2	.778	2½
San Francisco	8	4	.667	3
Dodgers	7	5	.583	4
Philadelphia	5	4	.556	4½
Houston	5	5	.500	5
Cincinnati	5	7	.417	6
Milwaukee	3	8	.273	7½
Chicago	3	9	.250	8
New York	0	9	.000	9½

Sunday's Results
Chicago 11-5, St. Louis 5-1.
Cincinnati 6, San Francisco 4.
Pittsburgh 4, New York 3.
Braves 6, Dodgers 3.
Philadelphia 4, Houston 2.

Games Tonight
New York at Pittsburgh—Hook (0-0) vs. Sturdivant (1-0).
San Francisco at Cincinnati — Pierce (1-0) vs. O'Toole (1-1).
Dodgers at Braves—Moeller (0-1) vs. Burdette (0-2).
Philadelphia at Houston—Hamilton (1-1) vs. Woodeshick (1-0).
(Only games scheduled.)

Orioles Feast on Nat Pitching

★ ★ ★

Baltimore	AB	R	H	*	Washington	AB	R	H	*
Breeding,2b	5	0	2	4	Hinton,cf	4	0	1	0
Herzog,rf	4	0	1	0	O'Connell,3b	4	0	0	0
Powell,lf	4	0	0	0	Woodling,rf	4	1	2	0
Snyder,lf	1	0	0	0	Tasby,lf	4	1	0	0
Gentile,1b	3	1	1	1	Johnson,ss	4	1	1	0
Brandt,c	5	2	1	1	Long,1b	3	0	1	2
B.Robinsn,3b	4	3	2	1	Cottier,2b	4	0	1	1
Triandos,c	4	2	2	1	Schmidt,c	4	0	0	0
Hansen,ss	3	0	0	0	Daniels,p	1	0	0	0
Barber,p	3	0	0	0	a-Schaive	1	0	0	0
					Hobaugh,p	0	0	0	0
					b-Hamblin	1	0	0	0
					Cheney,p	0	0	0	0
					c-Bright	1	0	0	0
Totals	36	8	9	8	Totals	35	3	6	3

*—Runs batted in.
a—Grounded out for Daniels in 5th; b—Flied out for Hobaugh in 7th; c—Struck out for Cheney in 9th.

Baltimore							010	302	011—8
Washington							010	101	000—3

E—Tasby, Hansen (3). Brandt. PO-A—Baltimore (27-12) Washington (27-13). DP—Hansen & Breeding. LOB—Baltimore 8, Washington 6. 2B—Johnson, Triandos, Breeding. HR—B. Robinson, Gentile, Triandos, Brandt. SB—Hinton.

	IP	H	R	ER	BB	SO
Barber (W, 2-0)	9	6	3	1	1	4
Daniels (L, 1-2)	5	4	4	2	4	2
Hobaugh	2	3	2	2	1	2
Cheney	2	2	2	2	2	2

WP—Daniels, Barber. BALK—Hobaugh. PB—Schmidt. U—Umont, Drummond, McKinley, Napp. T—2:21. Att.—10,713.

WASHINGTON (AP)—The Baltimore Orioles blasted four home runs over the left field fence in the new D.C. Stadium Sunday in thumping the Washington Senators, 8-3, before an audience of 10,713.

It was the sixth straight defeat for the Senators.

Jim Gentile and Jackie Brandt hit their first homers of the season, Brooks Robinson his second and Gus Triandos his third. Brandt's was the longest hit in the four games played here—over 390 feet.

Steve Barber, on weekend pass from Fort Braggs, N.C., won for the second straight Sunday under his arrangement of pitching on weekends. He gave up six hits, walked one and fanned four.

Robinson and Gentile hit their home runs off Bennie Daniels.

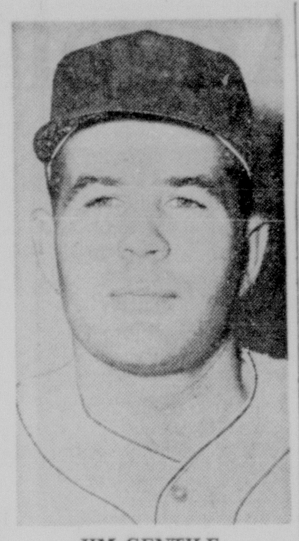

JIM GENTILE
Blasts First Homer

Cubbies Halt Cards, Nab 2

ST. LOUIS (UPI) — The Chicago Cubs halted the St. Louis Cardinals' winning streak at seven games Sunday by taking both games of the doubleheader, 11-5 and 5-1.

The Cubs used back-to-back doubles by Lou Brock and Ken Hubbs and a two-run home run by Billy Williams in the first inning of the second game to hand Bob Gibson his first defeat in two decisions. Gibson allowed only one single after the first inning. He worked eight innings and struck out nine.

* * * *

CAL KOONCE went the distance in the nightcap to pick up his first victory. He allowed nine singles and struck out five.

In the opener, Ernie Banks, Hubbs and Ron Santo each drove in three runs to lead Chicago in their first victory at Busch Stadium in 15 tries.

FIRST GAME

Chicago	AB	R	H	*	St. Louis	AB	R	H	*
Brock, cf	4	2	2	0	Flood,cf	5	1	2	0
Hubbs, 2b	5	3	3	3	Javier, 2b	5	1	3	2
Santo, 3b	3	3	2	3	W. White, 1b	5	0	0	0
Banks, 1b	5	1	2	3	Boyer, 3b	5	0	1	0
Williams, lf	4	1	1	1	Oliver, c	3	0	1	1
Will, rf	4	0	1	1	Musial, lf	4	0	1	0
E. White, ss	5	0	2	0	Landrum, lf	0	0	0	0
Taylor, c	4	0	0	0	Warwick, rf	4	0	0	0
Ellsworth, p	3	1	1	0	Gotay, ss	3	2	2	0
R Anderson,p	1	0	0	0	Grammas, ss	1	0	0	0
					Sadecki, p	1	0	1	0
					J. Anderson, p	0	0	0	0
					a-Schoend'nst	1	1	1	0
					Toth, p	0	0	0	0
					b-James	1	0	1	1
					Locke, p	0	0	0	0
					c-Clemens	1	0	0	0
					Bauta, p	0	0	0	0
Totals	38	11	14	11	Totals	39	5	13	5

*—Runs batted in.
a—Singled for J. Anderson in 5th; b—Singled for Toth in 6th; c—Called out on strikes for Locke in 8th.

Chicago	300	053	000—11
St. Louis	000	041	000— 5

E—None. PO-A—Chicago 27-10, St. Louis 27-7. DP—Santo, Hubbs and Banks; Javier, Gotay and W. White. LOB—Chicago 7, St. Louis 8. 2B—Brock, Santo, Gotay 2, Flood 2, E. White. 3B—Williams, Brock. HR—Banks, Santo. SB—Brock, E. White, Hubbs. SF—Will.

	IP	HR	R	ER	BB	SO
Ellsworth (W, 2-0)	6⅔	12	5	5	1	3
R. Anderson	2⅓	1	0	0	0	3
x-Sadecki (L, 0-1)	4	7	7	7	3	3
J. Anderson	1	2	1	1	1	1
Toth	1	3	3	3	0	1
Locke	2	1	0	0	2	1
Bauta	1	1	0	0	0	0

x—Faced four batters in 5th.
WP—Sadecki, J. Anderson, Ellsworth, Locke. PB—Taylor, Oliver. T.—2:58.

SECOND GAME

Chicago	AB	R	H	*	St. Louis	AB	R	H	*
Brock,cf	5	1	2	0	Flood,cf	3	0	2	0
Hubbs,2b	5	1	1	1	E-Oliver	1	0	0	0
Santo,3b	3	0	1	0	Landrum,lf	3	0	1	0
Banks,1b	4	0	0	0	W. White,1b	4	0	0	0
Williams,lf	4	1	1	2	Bover,3b	4	0	0	0
Murphy,rf	4	0	0	0	Sawatski,c	4	0	2	0
E. White,ss	2	2	1	0	b-Warwick	0	1	0	0
Taylor,c	4	0	1	1	James,rf	4	0	1	0
Koonce,p	4	0	0	0	Javier,2b	4	0	2	0
					Grammas,ss	3	0	1	0
					c-Clemens	0	0	0	0
					Gibson,p	2	0	0	0
					a-Schoendnst	1	0	0	0
					Broglio,p	0	0	0	0
					d-Musial	0	0	0	1
Totals	35	5	7	4	Totals	33	1	9	1

*—Runs batted in.
a—Lined out for Gibson in 8th; b—Ran for Sawatski in 9th; c—Walked for Grammas in 9th; d—Walked for Broglio in 9th; e—Called out on strikes for Flood in 9th.

Chicago	310	000	001—5
St. Louis	000	000	001—1

E—Javier, Koonce. PO-A—Chicago 27-10, St. Louis 27-11. DP—Koonce, Hubbs and Banks; Brock, E. White and Hubbs; E. White and Banks. LOB—Chicago 6, St. Louis 9. 2B—Brock, Hubbs, E. White, Taylor. HR—Williams. SB—E. White.

	IP	H	R	ER	BB	SO
Koonce (W, 1-0)	9	9	1	1	4	5
Gibson (L, 0-1)	8	4	4	4	3	9
Broglio	1	3	1	1	0	0

WP—Gibson. U—Secory, Venzon, Pryor, Donatelli. T—2:26. Att—14,847.

ERNIE BANKS
Supplies Punch

Cimoli Sparks Athletics

CHICAGO (AP) — The Kansas City Athletics defeated the Chicago White Sox 7-1 and 7-5 in a doubleheader here Sunday and stretched their winning streak to four games. It equaled the Athletics longest victory string of the entire 1961 season.

The Athletics won the second game with a two-run ninth-inning rally that broke a 5-5 tie. Ed Charles drove in the decisive run with a bases-loaded sacrifice fly off Turk Lown.

The victory went to Diego Segui who was working in relief of Norman Bass. Bass, ahead 5-1 early, departed for a pinch-hitter after the White Sox rallied for a tie with a two-run rally featured by Floyd Robinson's double.

Gino Cimoli led the Kansas City attack against Joel Horlen and Lown with a double and three-run homer. Cimoli drove in the Athletics' first five runs.

FIRST GAME

Kansas City	AB	R	H	*	Chicago	AB	R	H	*
Howser,ss	4	1	2	1	Landis,cf	4	0	0	0
Del Greco,cf	4	2	2	0	Fox,2b	3	1	1	1
Causey,2b	4	1	1	1	Cunn'gham,1b	3	1	1	0
Siebern,1b	3	1	2	2	Robinson,lf	4	0	2	0
Cimoli,rf	4	0	1	1	A.Smith,3b	4	0	2	0
Charles,3b	4	1	1	1	Hershb'ger,rf	4	0	0	0
Jiminez,lf	2	1	2	0	Aparicio,ss	4	0	0	0
Windhorn,lf	2	0	0	0	Carreon,c	3	0	1	0
Bryan,c	5	0	3	0	Herbert,p	1	0	1	0
Rakow,p	5	0	1	0	Baumann,p	0	0	0	0
					DeB'sschere,p	0	0	0	0
					a-Sadowski	1	0	0	0
					Peters,p	0	0	0	0
					b-Martin	1	0	0	0
					Score,p	0	0	0	0
Totals	39	7	15	6	Totals	32	1	5	1

*—Runs batted in.
a—Flied out for DeBusschere in 5th; b-Popped up for Peters in 7th.

Kansas City	200	212	000—7
Chicago	000	001	000—1

E—Aparicio, Baumann. PO-A—Kansas City 27-13; Chicago 27-15. DP—Aparicio and Cunningham. LOB—Kansas City 14, Chicago 7. 2B—Del Greco, Siebern, Robinson. 3B—Cimoli. HR—Charles, Fox. SF—Howser, Siebern.

	IP	H	R	ER	BB	SO
Rakow (W, 2-1)	9	5	1	1	3	4
x-Herbert (L, 1-1)	3	8	4	4	1	0
xx-Baumann	1	1	1	1	1	0
DeBusschere	1	0	0	0	1	0
Peters	2	5	2	2	0	1
Score	2	2	0	0	3	1

x-Pitched to 3 batters in 4th; xx-Pitched to 2 batters in 5th. T—2:45.

SECOND GAME

Kansas City	AB	R	H	*	Chicago	AB	R	H	*
Howser,ss	5	0	0	0	Aparicio,ss	4	0	0	0
Del Greco,cf	5	2	1	0	d-Sadowski	1	0	0	0
Causey,2b	3	3	2	0	Fox,2b	5	1	2	0
Siebern,1b	4	1	2	0	Cunn'gham,1b	3	3	3	0
Cimoli,rf	4	1	2	5	Robinson,lf	4	0	3	4
Charles,3b	4	0	1	1	A.Smith,3b	3	1	1	0
Jiminez,lf	4	0	0	0	Landisef	4	0	1	0
Windhorn,lf	1	0	1	1	Hershb'ger,rf	4	0	0	0
Sullivan,c	5	0	1	0	Rosselli,c	4	0	1	1
Bass,p	3	0	0	0	Horlen,p	2	0	0	0
D.Bryan	1	0	0	0	Kemmerer,p	0	0	0	0
Segui,p	0	0	0	0	a-Farley	1	0	0	0
					Lown,p	0	0	0	0
					c-Martin	1	0	0	0
Totals	37	7	10	7	Totals	36	5	11	5

*—Runs batted in.
a—Flied out for Kemmerer in 6th; b—Popped up for Bass in 8th; c—Flied out for Lown in 9th; d—Grounded out for Aparicio in 9th.

Kansas City	203	000	002—7
Chicago	011	010	200—5

E—A. Smith, Sullivan. PO-A—Kansas City 27-10, Chicago 27-14. LOB—Kansas City 10, Chicago 6. 2B—Siebern, Cimoli, Del Greco, Cunningham 2, Rosselli, Robinson 2. HR—Cimoli. SF—Charles.

	IP	H	R	ER	BB	SO
Bass	7	11	5	5	2	1
Segui (W, 1-0)	2	0	0	0	0	1
Horlen	4	6	5	5	3	3
Kemmerer	2	1	0	0	1	2
Lown (L, 0-1)	3	3	2	2	2	1

U—Runge, Carrigan, Hurley, Flaherty. T—2:45. Att.—11,715.

Phils Win 4th in Row Over .45s

HOUSTON (UPI) — The Philadelphia Phillies took their fourth straight victory from the Houston Colts Sunday, 4-3, with Jack Baldschun again performing brilliantly in relief.

Philadelphia's four runs were the most scored against Houston in 10 games so far this season.

Starter Jim Owens was the winning pitcher although he needed relief in the seventh inning. Sullivan pitched to four batters before Baldschun took charge in the seventh, put out a Colt rally and coasted through the last two innings.

Philadlph.	AB	R	H	*	Houston	AB	R	H	*
Taylor, 2b	5	0	2	1	Astmle, 3b	3	1	0	0
Savage, rf	3	0	0	0	Spangir, cf	5	1	2	1
Gonziz, cf	3	0	0	0	Mejias, rf	5	0	1	1
Sievers, 1b	4	0	0	0	Larker, 1b	2	0	0	1
Covn'gtn, lf	3	0	1	0	Pnditn, lf	3	0	0	0
Klaus,3b	1	0	0	0	Cicotte, p	0	0	0	0
Demeter, 3b	4	1	1	0	d-Ranew, c	1	0	0	0
Dalrmpl, c	3	2	2	1	Smith, c	3	0	0	0
b-Consolo	0	0	0	0	e-Lillis, ss	0	0	0	0
White, c	0	0	0	0	Amftno, 2b	3	0	1	0
Amaro, ss	4	1	3	0	Umbrht, p	0	0	0	0
Owens, p	1	0	0	1	Buddin, ss	3	0	0	0
a-Callison	1	0	1	1	f-Browne	1	0	0	0
Sullivan, p	0	0	0	0	Guisti, p	2	1	2	0
Baldschn, p	0	0	0	0	Farrell, p	0	0	0	0
					c-Tausg, lf	2	0	1	0
Totals	32	4	10	4	Totals	33	3	9	3

*—Runs batted in.
a—Singled for Owens in 7th; b—ran for Dalrymple in 9th; c—singled for Farrell in 7th; d—grounded for Cicotte in 8th; e—ran for Smith in 8th; f—struck out for Buddin in 8th.

Philadelphia	000	020	200—4
Houston	100	010	100—3

E—Larker, Taylor, Pendleton, Covington, Giusti, Ranew. PO-A—Philadelphia 27-10, Houston 27-14. DP—Giusti and Amalfitano; Amaro, Taylor and Sievers; LOB—Philadelphia 6, Houston 9. 2B—Smith. 3B—Mejias. SB—Demeter, Taylor. S—Owens, Baldschun, Aspromonte. SF—Larker.

	IP	H	R	ER	BB	SO
Owens (W, 1-1)	6	6	2	2	3	2
Sullivan	⅔	1	1	0	0	0
Baldschun	2⅓	1	0	0	1	3
Giusti (L, 0-1)	6⅓	8	4	3	1	4
Farrell	⅔	1	0	0	0	0
Cicotte	1	0	0	0	1	0
Umbricht	1	1	0	0	1	0

WP—Giusti. Umpires — Burdick, Vargo, Harvey and Crawford. Time — 2:47. Att.—13,130.

Today's Sports Card

Quarter Horse Racing—Los Alamitos, 1:25 p.m.
Golf—Occidental vs. L. B. State, Virginia CC, 1 p.m.
Baseball—L. B. State vs. Arizona, Blair Field, 7:30 p.m.
Boxing—Sports Arena, first bout, 7:30 p.m.
Wrestling—Pasadena Arena, 8:30 p.m.

Baseball's TOP TEN

(Based on 25 or more at bats)

NATIONAL LEAGUE

Player and Club	G	AB	R	H	Pct.
Flood, St. Louis	6	27	8	14	.519
F. Alou, San Francisco	12	48	10	21	.438
Musial, St. Louis	9	30	6	12	.400
Groat, Pittsburgh	10	41	8	16	.390
Kuenn, San Francisco	12	44	12	17	.386
Oliver, St. Louis	7	26	6	10	.385
Dalrymple, Philadelphia	9	27	6	10	.370
Mazeroski, Pittsburgh	10	38	5	14	.368
Mejias, Houston	10	42	4	15	.357
Clemente, Pittsburgh	10	37	11	13	.351

Home Runs		Runs Batted In	
Mathews, Mil.	4	Pinson, Cincinnati	18
Thomas, N. Y.	4	T. Davis, Dodgers	15
Mays, San Fran.	4	F. Alou, San Fran.	15
F. Alou, San Fran.	4	White, St. Louis	12
Post, Cincinnati	4	Mathews, Mil.	11
T. Davis, Dodgers	4	Cepeda, San Fran.	11
		Pagan, San Fran.	11
		Musial, St. Louis	11

AMERICAN LEAGUE

Player and Club	G	AB	R	H	Pct.
Rollins, Minnesota	11	40	8	19	.475
Robinson, Chicago	11	45	6	21	.467
Boyer, New York	9	29	6	13	.448
Lumpe, Kansas City	11	48	8	18	.375
Temple, Baltimore	9	27	4	10	.370
Lollar, Chicago	8	27	5	10	.370
Kaline, Detroit	8	30	8	11	.367
Cottier, Washington	8	25	1	9	.360
Long, Washington	8	28	3	10	.357
Bressoud, Boston	9	36	5	12	.333
Moran, Angels	9	33	4	11	.333
Howard, New York	8	30	6	10	.333

Home Runs		Runs Batted In	
Cash, Detroit	6	Robinson, Chicago	19
Landis, Chicago	4	Rollins, Minn.	14
Rollins, Minn.	4	Cimoli, Kan. City	13
Kaline, Detroit	3	Siebern, Kan. City	11
Triandos, Balt.	3	Landis, Chicago	10

Sports on Radio-TV

RADIO
Dodgers vs. Braves, KFI, 5:40 p.m.
Johnny Olszewski Sports Show, KLFM (105.5 FM).

TELEVISION
Main Event, KTLA (5), 9:30 p.m.
Finsterwald's Golf, KHJ (9), 11:10 p.m.

In-Field and Out

By GEORGE LEDERER

21 Lefthanders May Face Dodgers

MILWAUKEE—Who's afraid of the big, bad lefthanded pitching wolves? Not Walter Alston, who huffed and puffed and blew the Dodgers' supposed weakness to pieces Sunday.

"I'll take my chances if all the clubs are willing to save their lefthanders for us," said Alston, "I'd rather face them than some of the hard-throwing righthanders like Cardwell, Mahaffey and Gibson.

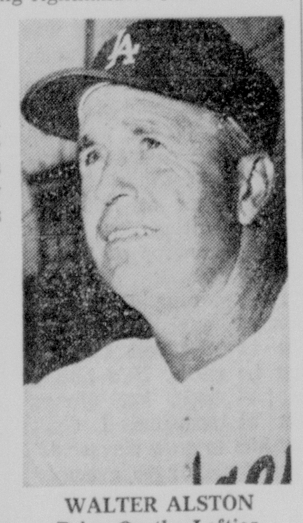

WALTER ALSTON
Bring On the Lefties

"I don't know where all those lefthanders are coming from. Five years ago, there were but three good ones in the league and we didn't see them very often. Simmons was hurt, we never saw Mizell and Spahn faced us only occasionally.

"Now, every club has at least two good ones. The key to our lineup is Tommy Davis and Frank Howard. They should discourage a few of those lefties. It's up to big Frank. When he's in the groove, he'll hit any kind of pitching. When he's not, he can't even hit me."

A check through the National League green book discloses that the Dodgers are likely to see 21 left-handed starters. They have seen five already and are even in six decisions (the Braves' Bob Hendley started twice).

★ ★ ★

CINCINNATI IS THE ONLY club with less than two southpaw starters and four clubs, San Francisco, Pittsburgh, Chicago and Houston, have three. The breakdown:

Reds — Jim O'Toole. **Giants** — Mike McCormick, Billy Pierce. **Braves**—Warren Spahn and Hendley. **Cardinals**—Ray Sadecki and Curt Simmons. **Pirates**—Joe Gibbon, Wilmer Mizell and Harvey Haddix. **Cubs** — Dick Ellsworth, Jack Curtis and Tom Brewer. **Phillies**—Chris Short and Don Ferrarese. **Colts**—Bobby Shantz, Dean Stone and Hal Woodeshick. **Mets**—Al Jackson and Ken MacKenzie.

Braves manager Birdie Tebbetts' theory on stacking lefthanders against the Dodgers is the same all around the league.

"When you pitch a lefty against the Dodgers," says Tebbetts, "you take away some of their speed. You have Howard in there and maybe you get rid of Willie Davis. You have Wills and Gilliam batting right-handed. And you don't have to pitch to Snider. It's that simple."

★ ★ ★

APPARENTLY, IT ISN'T QUITE that simple because Tebbetts will hold back Spahn tonight and go with Lew Burdette, who has had less rest. Explained Birdie, "Spahn can beat the Phillies (the Braves' next opponent) just by putting on his glove and Burdette has been more effective against the Dodgers."

On the other hand, Alston may have forced the issue by keeping Willie Davis and John Roseboro in Saturday's lineup against Hendley. "When I first saw our ball park, I was convinced that I'd have to use Willie in center field. Now I'm more convinced than ever.

"I also believe that Roseboro can hit lefthanders. Sometimes it's better not to move men in and out of the lineup and sometimes it's best to keep everyone on his toes. We'll just have to feel our way along. But I'll take my chances against left-handed pitching."

SPORTS ARENA RING CARD--

(Continued From Page C-1)

TV arrangement, Ralph Dupas, the world's No. 1 welterweight contender, and highly-touted Franke Ramirez of Los Angeles, will open the punchfest in a 147-pound duel.

Clay, firing for his 13th straight as a pro and freely predicting he will own the heavyweight title before he's 21, and Logan, the Boise, Idaho, slugger who upset Alejandro Lavorante last December, will follow with the headline heavyweight 10.

Still presenting "name" fighters who have never before boxed here, matchmaker Louis then will present Eddie Machen, the No. 2 ranked heavyweight, versus Bert Whitehurst, the veteran New York and Baltimore puncher.

Classy Eddie Garcia, Denver lightweight, and Mexico's Tony Perez, loser of only one bout in 11 starts, will wind up the card in a 10-rounder which should produce plenty of action.

Most of tonight's attention will focus on Clay, the Louisville "loud mouth." Clay will rule a 3-1 favorite over Logan and, in keeping with his own intimate oratory when informed of the odds, said: "Logan now must fall in three." But Logan, a rough puncher, has other plans. The Boise belter claims Clay's stand-up style is made to order for him.

Machen, clamoring for a Heavyweight title clash for years, will be heavily favored over Whitehurst.

In the other bouts Dupas figures as 6-1 over Ramirez and Garcia is a slight 10-9 choice over Perez.

STANLEY CUP CLINCHER

Leafs Nip Chicago

CHICAGO (AP) — The Toronto Maple Leafs scored a pair of quick third period goals and defeated the Chicago Black Hawks, 2-1, Sunday night to win their first Stanley Cup championship in 11 years.

Proving they could win away from home, the Leafs found themselves trailing 1-0 midway in the third period before they finally put on their drive for victory.

Bob Nevin tied it up at 10:29 when he slammed the puck past overworked Glenn Hall and Dickie Duff scored the clincher at 14:14 while Chicago's Eric Nesterenko sat in the penalty box. The Stanley Cup championship was the eighth for Toronto and the Maple Leafs did it by finally winning a game away from home.

All four of their victories against New York in the semifinals were in Toronto as were their previous three triumphs against the Hawks. But it was the Leaf's night.

They kept the pressure on the Hawks from start to finish and less than two minutes after Chicago had forged ahead, Toronto tied it and then battled its way to victory.

MORNING SPORTS SHORTS

Has success, old age or some other mysterious factor spoiled former lightweight boxing champion **Joe Brown?**

After his dull fight in losing to **Carlos Ortiz** Saturday night, many are speculating it's his age—36 on May 18. Brown had no lucid explanation. "I just couldn't get going," he said afterward. "I don't know why. I felt wrong from the start."

"It was the easiest fight I ever had," said Ortiz.

* * * *

JIM CLARK of Britain, for the second straight day of trials, smashed all records with his eight-cylinder Lotus in trial runs for today's Pau, France, auto race. Clark average 109.668 kph.

* * * *

GARDNAR MULLOY, 48-year-old veteran from Miami, teamed with **Ed Rubinoff** of Miami Beach to win the Butler Trophy of the Monte Carlo tennis tourney. They beat Germans **Wilhelm Bungert** and **Christian Kuhnke,** 3-6, 6-3, 6-8, 6-4, 6-4.

* * * *

SWEDEN'S Eric Carlsson, driving a Saab, held the lead late Sunday in the 3,080-mile East African Safari Auto Rally after two legs, totaling 2,200 miles of the world's toughest auto test. Heavy rains bogged down many of the big cars, among them two Mercedes and two Ford Zodiacs.

* * * *

THE ITALIAN League Sunday oficially charged 10 more soccer players—bringing the total to 18—with allegedly taking dope.

* * * *

PETE PETZLAFF, end for the Philadelphia Eagles, has been named to the Howard Wood Dakota Relays Track Hall of Fame. Retzlaff, South Dakota State College track and football standout, set records twice in the Wood Relays shotput and won the discus throw once.

* * * *

THE FIRST three finishers in the Wood Memorial at Aqueduct will depart in a day or so for Louisville and the $125,000-added Kentucky Derby May 5, but arguments still raged over the fantastic finish of the race in which **Admiral's Voyage** and **Sunrise County** deadheated.

Admiral's Voyage was declared the winner when Sunrise County was set back to second for interference. **Donut King,** a California horse, finished third.

* * * *

FORMER world heavyweight champion **Ingemar Johansson** of Sweden will meet European champion **Dick Richardson** of Wales in Gothenburg, Sweden, June 17 with the European title at stake.

PCL RESULTS

FIRST GAME

Spokane	003	010	020	—6	7	1
San Diego	004	010	002	—7	9	0

Chittum, Hubbard (3), Jim Ward (7) and Julian; Tsitouris, McWilliams (5) and Gonder. W—McWilliams (2-0); L—Ward (0-1).

SECOND GAME

Spokane	000	000	1	—1	3	0
San Diego	000	000	0	—0	5	0

Scott and Friol, Julian (7); Hunt, Monroe (7) and Gonder. W—Scott (1-0); L—Hunt (1-1).

FIRST GAME

Vancouver	000	000	0	—0	5	1
Portland	000	012	x	—3	9	1

Collum and Antoine; Jones and Ricketts.

SECOND GAME

Vancouver	001	000	000	—1	5	2
Portland	020	010	00x	—3	7	3

Williams, Cueto (6) and Henry; Willis, Fischer (7) and MacKenzie.

FIRST GAME

Salt Lake City	000	000	201	—3	11	3
Seattle	000	001	201	—4	8	2

Dailey, Schandevel (8) and Grace; MacDonald, Nippert (9) and Skeen. W—Nippert (2-0); L—Schandevel (0-1). HR—Salt Lake, Williams, Lund.

SECOND GAME

Salt Lake City	000	220	3	—7	13	1
Seattle	011	101	1	—5	9	1

Prince, Goerger (6), Tyriver (6) and Grace; Singleton, Hallett (5) and Wolfe. W—Tyriver (1-0); L—Hallett (0-1). HR—Salt Lake: Grace. Seattle: Umphlett, Wolfe.

FIRST GAME

Tacoma	010	030	000	—4	6	1
Hawaii	101	111	01x	—6	12	1

Johnson, Carlson (6) and Reveira; Brunet and White. W—Brunet (1-1); L—Johnson (0-1).

STANDINGS

	W	L	Pct.		W	L	Pct.
Salt Lake	6	2	.750	San Diego	3	4	.429
Seattle	5	3	.625	Spokane	3	4	.429
Portland	4	3	.571	x-Hawaii	3	4	.429
x-Tacoma	3	3	.500	Vancouver	2	6	.250

x—Second game incomplete.

AL Hockey Playoffs

Springfield 3, Buffalo 2 (overtime; Springfield leads best-of-7 series, 3-0).

Hunsaker May Leave Hospital

BLUEFIELD, W. Va. (UPI) —Heavyweight fighter Tunney Hunsaker, critically injured April 6th in a professional bout at Beckley, will be allowed to leave Bluefield Sanitarium this week if his condition continues to improve.

Hunsaker underwent two operations to relieve pressure on his brain after he was knocked out by Joe (Shotgun) Sheldon of Cleveland, Ohio.

Dr. E. M. Gage, the neurosurgeon who operated on the fighter, said Hunsaker was showing "definite progress."

BE SURE TO WATCH
OILSMOKE
A rootin', tootin' drama of an engine in trouble. If your engine is seen smoking bring it to Long Beach Engine Rebuilders for fast, expert repair. Ring & valve special from 49.95 . . . also brakes, transmissions & motor exchanges. GA. 4-0407 . . . The corral is at 3525 Long Beach Blvd.

"Fitting and Proper"
Individualized custom tailored suits are a source of gratifying pleasure for the man that considers his appearance.
Authentically styled from the finest Imported and Domestic fabrics
Continental — Ivy — Conventional styles
from $64.50
• TUX RENTALS
• ALTERATIONS
FREE PARKING Across the Street

Custom Tailoring
By
FUZZ HARRIS
122 EAST THIRD ST.
Phone HE 7-4406

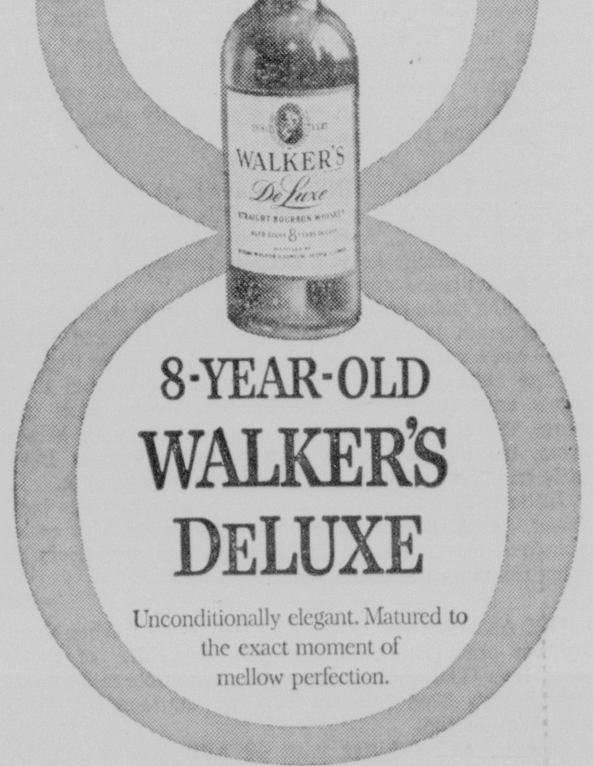

8-YEAR-OLD
WALKER'S DELUXE
Unconditionally elegant. Matured to the exact moment of mellow perf

SHOP AT YOUR FRIENDLY PEP BOYS STORES

LONG BEACH	336 LONG BEACH BLVD.	436-4048
LAKEWOOD STORE	5117 LAKEWOOD BLVD.	ME 4-0303
BELLFLOWER	16823 BELLFLOWER BLVD.	867-6816
COMPTON	2101 N. LONG BEACH BLVD.	NE 2-3286
DOWNEY	8145 E. FIRESTONE BLVD.	861-1113

Above Stores Open Monday and Friday Evenings Until 9 P. M.

The PEP BOYS
Manny, Moe & Jack

NOW THRU SATURDAY ONLY

TIRE SALE!

PRICE-SMASHING CORNELL TIRE DAYS...

YOUR CHANCE TO SAVE AS NEVER BEFORE!

BUY NOW...PAY LATER
NO MONEY DOWN

A THE SATURDAY EVENING POST RECOGNIZED VALUE

PEP BOYS CREDIT PLAN · BANKAMERICARD · CREDIT CARD

THE MORE YOU BUY THE MORE YOU SAVE!

BRAND NEW • PERFECT QUALITY
NATIONALLY ADVERTISED

CORNELL
4 PLY NYLON TIRES

BLACK TUBED TYPE TIRES				
SIZE	EACH	SET OF 2	SET OF 4	YOU SAVE
6.40 x 15	11.95	23.24	43.80	4.00
6.70 x 15	9.66	18.44	35.80	2.84
7.10 x 15	11.77	22.98	43.80	3.28
7.60 x 15	13.95	27.24	51.80	4.00
BLACK TUBELESS TYPE TIRES				
6.70 x 15	11.95	23.24	43.80	4.00
7.10 x 15	13.95	27.24	51.80	4.00
7.50 x 14	13.77	26.66	49.80	5.28

1 FOR 9.66

2 FOR 18.44

4 FOR 35.80

6.70 x 15 BLACK TUBE TYPE

WHITEWALLS ONLY 2.50 ADDITIONAL PER TIRE

15 MONTH ROAD HAZARD GUARANTEE IN WRITING for number of months specified in passenger car use. Pro-rated monthly adjustment charge based on regular selling price, not list price.

All prices plus Federal Tax and old tire.

TIRES MOUNTED FREE! BY EXPERTS

WHEEL BALANCING 59¢ PER WHEEL WITH TIRE PURCHASE! NO EXTRAS! WEIGHTS INCLUDED!

YOUR OLD TIRE ACCEPTED REGARDLESS OF CONDITION!

Discount Price-33 PIECE ELECTRIC
DRILL & POLISHING KIT

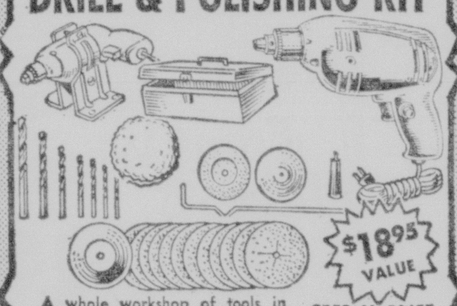

$18.95 VALUE
SPECIAL PRICE ONLY 11.88

A whole workshop of tools in one low cost kit! 2 amp. 2000 rpm ¼" drill with geared chuck and key. Has bits, drill stand, sanding discs, polishing bonnet, buffing disc, paint mixer, arbor set, auxiliary side handle, rubber backing pad, heavy duty box.

Nationally Advertised SIMONIZ
WAX & KLEENER

7 oz. Can List Price $1.25 — 55¢
11 oz. Can List Price 98c — 44¢

9x12 PLASTIC
DROP CLOTH

Completely Waterproof Folds Compactly

Durable transparent plastic cloth. For painting or repairing, covering outdoor furniture.

22¢

MONEY SAVING
SEAT COVER CLOSE-OUT SALE!!!

SAVE 30% and more

Beautifully woven plastic has the look and feel of new car upholstery. Durable leatherette trim with Mylar piping. Double-stitched throughout for extra long life. Choose from smart new decorator colors

BUY ON CREDIT

Complete Set For Front and Rear Seats

FOR MOST CARS

Was $24.95 NOW ONLY $18.88

FREE INSTALLATION

HEAVY DUTY HYDRAULIC
BRAKE FLUID

SAE 70R1 REGISTERED BY STATE OF CALIF.

Quality made fluid mixes perfectly with any brake fluid.

ONE PINT CAN 39¢

MARINE HORN

Sound carries 4 miles. Power pack contains 15 oz. Freon 12.

Will last for over 300 blasts. $4.44

Power Pack Refill for Marine Horn 88¢

QUANTITY RIGHTS RESERVED

SEE PEP BOYS BIG SELECTION OF **SLEEPING BAGS**

LIGHTWEIGHT EASY TO CARRY

WATER REPELLENT COVERING

ROLLS UP COMPACTLY

DISCOUNT PRICED! $5.69

36" x 72" Kapok filled. Soft liner. Protective Canopy.

36" x 84" 4 lbs. DACRON Polyester Full zipper.	36" x 80" 3 lbs. DACRON Polyester, Full zipper.	36" x 80" 4 lbs. CELACLOUD Acetate Full zipper.	36" x 80" 3 lbs. CELACLOUD Acetate Full zipper.
$19.99	$14.99	$11.44	$8.79

BASKET TYPE **TOP CARRIER**

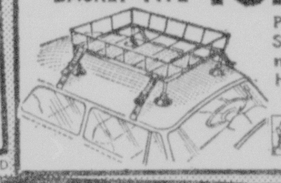

Popular basket type top carrier. Strong sturdy steel construction—made to support heavy loads. Holds ample amount of luggage.

Keeps Car Clear for Passengers! $4.44

RATCHET TYPE
BUMPER JACK

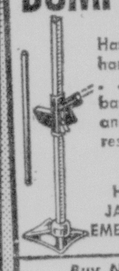

Has detachable steel handle. Sturdily built . . . has wide firm base. Lifts on both up and down stroke. Rust resistant finish.

HAVE A JACK FOR EMERGENCIES 2.69

For Your Riding Comfort!
AUTO CUSHION

Molded foam rubber cushion covered in smart plastic fabric. Wedge type.

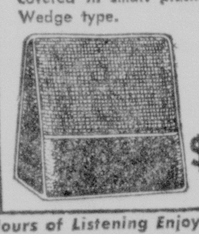

SIZE: 13½"x 14¼"

$1.98

Buy Now and Save for Hours of Listening Enjoyment!
BIG 6 TRANSISTOR **POCKET SIZE RADIO**

- Genuine Leather Carrying Case
- Earphone for Private Listening
- Earphone Case • Battery

Powerful enough to pick up stations over full AM band. 9.95

Ideal for Summer Sports!
BASEBALL CAP

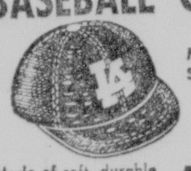

MOST SIZES

Sale Price 44¢

Made of soft, durable cloth. Comes with home-town team's monogram.

Ideal for Reading Maps!
AUTO MAP LIGHT FOR 6 AND 12 VOLT CARS

Plugs into cigarette lighter socket . . . Plastic shade directs light. 24¢

POWER MOWERS DISCOUNT PRICED

18" REEL TYPE POWER MOWER

BUY ON CREDIT

2 H.P. — 4-Cycle Briggs & Stratton Engine. Remote Control Recoil Starter.

69.95

Throttle, clutch, choke controls are on handle.

20" ROTARY POWER MOWER

With 2¼ H.P., 2 Cycle Air Cooled Clinton Engine.

WHAT A VALUE! 33.95

SAVE ON TV SUPPLIES

GOLDEN ARROW
TV AERIAL

Easy to Install

DON'T MISS THIS VALUE

You'll get a better picture on your set with a new aerial. Replace it yourself and save money.

A NEW AERIAL WILL IMPROVE TV PICTURE 95¢ Less Mast

Improve TV Reception
LEAD-IN WIRE

Replace old, weather beaten wire with this heavy duty lead-in wire.

PEP BOYS SALE PRICE 1¢ Ft.

TV MAST

3 foot quality made aluminum TV mast. Lightweight but sturdy.

SALE PRICE 39¢

Replace Worn Hose Today!
PLASTIC GARDEN HOSE

3 YEAR GUARANTEE

Tough flexible, lightweight . . . easy to handle. Fits Standard size faucets.

50 FEET $1.39 | 25 FEET 99¢

Make Gardening Easier!
GARDEN TOOLS

Transplanter Cultivator
Weeder or Trowel

Heavy steel hand tools with easy-grip wood handles. Enameled finish.

ONLY 19¢ Ea.

For Your Driving Safety!
AUTO SAFETY BELTS APPROVED BY CALIF. HWY. PATROL

CHOICE OF SIX COLORS

Top quality, lightweight safety belts. Easy to install, won't restrict ordinary movements.

ONLY 3.29 Ea.

TRAILER SUPPLIES

TRAILER CLAMP

Easy to install on most bumpers. Solid base for hitch. $1.98

4-Way Electrical
TRAILER PLUG

Dustproof . . . Has a safety catch. $1.29

TRAILER BALL

Sturdy 1⅞" diameter SALE PRICE 59¢

FAST FREE MUFFLER INSTALLATION

NO HIDDEN CHARGES—THIS IS ALL YOU PAY INSTALLED!

DELUXE LEAK PROOF **DUR-ALLOY**

DOUBLE-TITE MUFFLERS

Spun-on ends for leak-proof construction!

* Blow-out proof! Perfect fit!

PRICED FROM 6.66 Installed Price	Chev. 1954-81 all; Ford V-8 1954-56; Plym. 6 cyl. 1949-58 Plym. V-8 1955-59 Single Exhaust; Dodge 6 cyl. 1949-56	5.98 Installed Price	Chev. 1949-53; Ford 1949-53	4.98 Installed Price

1-QUART CAN
CHARCOAL LIGHTER

Starts fires instantly. Odorless and clean burning. Safe to use. Priced low.

In handy spout can 24¢

UTILITY LAMP

25 foot rubber-covered cord, solid rubber handle, heavy wire bulb guard, hanging hook. With Extra Plug Attachment

DON'T MISS THIS VALUE $1.49

Buy a set of GRIP-TEX
BONDED BRAKES

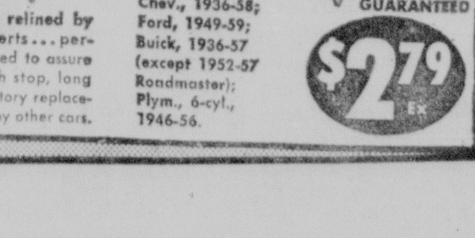

SET OF 4 SHOES FOR 2 WHEELS

Bonded and relined by factory experts . . . performance tested to assure quick, smooth stop, long life. Exact factory replacements for many other cars.

Chev., 1936-58; Ford, 1949-59; Buick, 1936-57 (except 1952-57 Roadmaster); Plym., 6-cyl., 1946-56.

FULLY GUARANTEED $2.79 Ea.

State '9' Battles Arizona

Long Beach State College, which has rebounded to win seven of its last nine starts, battles the nation's second-ranking baseball power — University of Arizona — tonight at Blair Field. Game time is 7:30.

Coach Dick Clegg has nominated Phil Snyder to pitch in hopes of leading the 49ers back on the road to recovery. After dropping 10 of their first 14 games, the 49ers now boast a 10-12-1 season record. Arizona is 26-2, including six successive victories over U. of California last week.

* * * *

IN LAST year's play, Arizona swept all three games from Long Beach.

The 49ers resume conference action Friday when they open a three-game weekend series with San Fernando Valley at Blair. This week's schedule:

TODAY
Baseball — LBSC vs. U. of Arizona, Blair Field, 7:30 p.m.
Golf—LBSC vs. Occidental, Virginia CC, 1 p.m.

TUESDAY
Swimming—U. of Arizona at LBSC, 7:30 p.m.

FRIDAY
Track—LBSC at Mt. San Antonio Relays, 7 p.m.
Baseball—LBSC vs. San Fernando St., Blair Field, 2 p.m.
Golf—LBSC at College Five tourney.

SATURDAY
Baseball—LBSC vs. San Fernando St. (2), Blair Field, 12:30 p.m.
Tennis—LBSC at UC Santa Barbara, 10 a.m.
Crew—LBSC at San Diego Regatta.
Track—LBSC at Mt. San Antonio Relays, 1 p.m.

OPENS AT FIRST

Hard-hitting Gary Brown will be at first base tonight when L.B. State hosts powerful Arizona.

Houston Classic Ends in Tie for 4th Straight Year

HOUSTON (UPI) — A trio of newcomers wound up with identical two-under-par 278 totals Sunday to tie for the lead at the end of the regulation 72 holes in the $50,000 Houston Golf Classic.

Ending in the tie were Dan Sikes, 30-year-old Florida lawyer playing his second year on the tour; rookie Jack Nicklaus, 22-year-old former Ohio State star, and Bobby Nichols, 26, of Louisville, Ky.

The tie threw the Classic into a playoff for the fourth consecutive year.

Sikes had the best round of the three and overcame a four-stroke lead which Nicklaus held over him going into the final round.

Nicklaus, holding a two-stroke margin over the field at the end of the third round, went two-over par for a 72 while Nichols fired an even-par 70.

* * * *

BILLY CASPER of Apple Valley, Calif., finished strong with a one-under-par 69 for a 279 total which gave him fourth place and $2,600 prize money.

The winner of today's playoff will take the $9,000 first prize money with the other two, regardless of their score, tied for second and winning $3,800 each.

Nicklaus, still seeking his first tournament championship, met disaster on the fourth hole where he got a double bogey.

He chose to putt the ball rather than chip, and the ball hopped straight into the air, barely making the edge of the green. He then two-putted to take a double bogey six for the hole. As it turned out, those strokes cost him the championship.

Jack Nicklaus	68-70-68-72	—278
Bobby Nichols	68-69-71-70	—278
Dan Sikes	71-68-71-68	—278
Bill Casper	$2600	70-69-71-69—279
Dave Marr	$2100	69-70-73-69—281
Doug Sanders	$2100	70-70-68-73—281
Billy Maxwell	$2100	69-76-69-67—281
Al Geiberger	$1700	73-70-70-69—282
Jack Burke	$1600	71-73-70-69—283
Rex Baxter	$1310	71-68-72-73—284
Jackie Cupit	$1310	67-75-69-73—284
Lionel Hebert	$1310	68-73-73-70—284
Jay Hebert	$1310	67-71-71-75—284
Earl Stewart Jr.	$1310	71-70-74-69—284
Tony Lema	$1075	70-70-73-72—285
Frank Stranahan	$1075	70-74-70-71—285
Bruce Devlin	$800	73-68-72-73—286
Mike Souchak	$800	71-72-71-72—286
Henry Ransom	$800	71-71-72-72—286
Jerry Barber	$800	77-71-66-72—286
George Knudson	$800	66-72-71-77—286
Frank Boynton	$800	72-76-67-71—286
Kel Nagle	$800	70-76-69-71—286
Phil Rodgers	$800	72-73-70-71—286
Bo Wininger	$800	69-74-75-68—286
Don January	$380	69-74-74-70—287
Howie Johnson	$380	72-72-70-73—287
Paul Harney	$380	69-72-74-72—287
Fred Hawkins	$380	69-77-70-71—287
Julius Boros	$380	71-72-72-72—287
George Bayer	$380	72-74-70-71—287
Bert Weaver	$380	73-70-73-70—287
Bob Pratt	$380	70-71-73-73—287
Bob Goalby	$171.67	70-75-69-74—288
Al Balding	$171.67	73-73-71-71—288
Billy Dink	$171.67	71-74-66-77—288
Don Massengale	$171.67	71-75-70-72—288
Bruce Crampton	$171.67	69-69-77-73—288
Gardner Dickinson	$171.67	71-71-76-70—288
Mason Rudolph	$171.67	68-74-72-74—288
x-Fred Marti		71-74-74-72—288

x—Denotes amateur.

ALAMITOS HANDICAP

By ROY BETZ

Monday, April 23—13th Day of 25-Day Meeting. Clear-Fast: 1st Post 1:15 p.m.

FIRST RACE. 350 yards. 3-year-olds and up. B Plus. Purse $1,000.

PP	Horse, Jockey	Wt.	Odds
7	Irish Lad (E. Garza)	115	2-1
5	Super Lad (R. Banks)	115	5-2
10	Granite Luck (Stroud)	116	3-1
1	Bobby Tag (Juarez)	115	4-1
4	Vick's Pride (Lujan)	116	6-1
9	Little Drift (Allison)	115	8-1
2	Chain Link (Germany)	115	10-1
3	Bcoda Bar (Smith)	120	10-1
8	Panama Devil (Gillum)	115	15-1
6	Palomaria (Stratton)	115	20-1
11	Nowata Snipette (Littell)	Scratched	
12	Spendo (Bidwell)	Scratched	

IRISH LAD—chased better. SUPER LAD—fits well here. GRANITE LUCK—not an impossible task.
LONGSHOT—LITTLE DRIFT

SECOND RACE. 350 yards. 2-year-olds. Claiming. Purse $1,200. Claiming Price $5,000.

8	Time Request (Smith)	120	4-5
9	No Anchor (R. Strauss)	117	5-2
7	Anchor Star (Allison)	120	4-1
2	Clovis Diana (Pattio)	117	6-1
6	Governor Ace (Lujan)	120	8-1
4	In Quest of 89'er (Brittain)	120	10-1
3	Bark Hen (W. Strauss)	117	15-1
5	Anson Request (Canchola)	120	15-1
1	Sul Mayo (Chapman)	117	20-1

TIME REQUEST—should have no excuses. NO ANCHOR—getting better every start. ANCHOR STAR—may hold the others.
LONGSHOT—IN QUEST OF 89'er

THIRD RACE. 350 yards. 2-year-olds which have not won. Purse $1,200.

1	Bar Depth (Guillory)	120	3-2
3	Cue Deck (Pattio)	120	3-1
9	Chantrus (W. Strauss)	117	7-2
12	Bar Money (Stroud)	120	6-1
10	Sally Punch (Gillum)	117	8-1
5	Sweet Palleo (Stratton)	117	10-1
7	Gold Cupid (R. Strauss)	117	10-1
8	Baby Bar (Brittain)	117	15-1
2	Heat Wave (Asmussen)	117	15-1
14	Bold N. Ready (Allison)	120	20-1
4	Indigo Bar (R. Banks)	Scratched	
5	Sweet Palleo (Stratton)	Scratched	
11	Beau Bar None (Robinson)	Scratched	
13	Blaze Depth (Guillory)	Scratched	

BAR DEPTH—hard to pick against him. CUE DECK—figures the one to beat. SALLY PUNCH—only an outside chance.
LONGSHOT—SWEET PALLEO

FOURTH RACE. 350 yards. 3-year-olds and up. B Plus. Purse $1,000.

5	Sheri Eyes (Nunez)	111	3-2
1	Guinea Pig Cee (Bidwell)	120	2-1
4	Smarty Day (Germany)	117	5-2
10	Mogollon Joe Jr. (R. Strss)	115	4-1
8	Arrived (Robinson)	115	6-1
9	Surgeon Charlie (Chapman)	116	6-1
6	Floating Lena (Stratton)	116	8-1
7	Defiance (Smith)	120	10-1
2	Cutie Tower (Canchola)	112	15-1
3	Dillabob (Lujan)	111	15-1

SHERI EYES—unlucky to lose last. GUINEA PIG CEE—not an impossible task. SMARTY DAY—may be the day.
LONGSHOT—SURGEON CHARLIE

FIFTH RACE. 350 yards. 3-year-olds and up. A Minus. Purse $1,200.

9	Bar Dancer (Robinson)	120	3-1
3	Quincy Cocoa (McReynolds)	116	5-2
4	Blaze Strip (Gillum)	116	4-1
7	Pool Man (D. Banks)	116	7-2
2	Battledash (Littell)	113	6-1
1	Gun Smoke Doc (Canchola)	111	6-1
8	Black Sapphire (Asmussen)	111	8-1
6	Ranger Dude (Bidwell)	115	10-1
5	Albar (Smith)	116	15-1
10	Cupidwin (Chapman)	116	20-1
11	Bold Song (Allison)	Scratched	
12	Lil's Tinky (E. Garza)	Scratched	
13	Nowata's Image (Littell)	Scratched	
14	Sno Use (W. Strauss)	Scratched	

BAR DANCER—may upset them. QUINCY COCOA—probably go the favorite. BLAZE STRIP—good spot for action.
LONGSHOT—GUN SMOKE DOC

SIXTH RACE. 400 yards. 3-year-olds and up. A Plus. Purse $1,3000.

7	Kit Bam (Robinson)	117	4-1
9	Joe Gordon (Smith)	115	5-2
5	Shu Deck (R. Strauss)	115	3-1
1	Warrior's Chant (Allison)	116	7-2
4	Vino Ro Joe (Pattio)	116	6-1
6	Mr. Adonis (Chapman)	116	8-1
7	Bright Path (McReynolds)	115	10-1
10	Sky Deck (R. Banks)	117	10-1
3	Ton Tony (Asmussen)	117	15-1
8	Hy Sugar (Brittain)	115	15-1
11	Twistya (Stroud)	Scratched	
12	Clovis Deck (R. Smith)	Scratched	
13	Pepper Box (Littell)	Scratched	
14	Pay Armed (Littell)	Scratched	

KIT BAM—chance to upset. JOE GORDON—figures only a jump away. SHU DECK—not overmatched here.
LONGSHOT—MR. ADONIS

SEVENTH RACE. 400 yards. 3-year-olds and up. AA Minus. Purse $1,500.

3	Surgeon Kelly (Chapman)	120	5-2
7	Miss Win (Robinson)	115	3-1
4	Our Request (Asmussen)	123	7-2
10	Maxine's Pete (Stratton)	111	4-1
8	No Comment (R. Banks)	120	6-1
9	Vicki's Request (Germany)	120	8-1
1	Hy Adventure (Stroud)	117	10-1
11	Cagey Calhoun (Smith)	120	10-1
2	Short Bar (Allison)	115	15-1
5	Jay Joe II (D. Banks)	117	15-1
6	Mike Win (E. Garza)	Scratched	
12	Dim Bar (McReynolds)	Scratched	

SURGEON KELLY—may hold an edge. MISS WIN—probably go the favorite. OUR REQUEST—hard to separate top three.
LONGSHOT—NO COMMENT

EIGHTH RACE. 400 yards. 3-year-olds and up. AA Plus. Purse $1,700.

1	Tidy Too (Bidwell)	118	7-5
4	Katella Katy (Lujan)	111	4-1
5	Miss Hijo Peggy (R. Banks)	111	7-2
6	Mable Chick (Robinson)	111	6-1
8	Rocket Bar (Asmussen)	120	6-1
7	89'er Lassie (Chapman)	111	8-1
2	Miss Prissy Bob (Pattio)	118	10-1
3	Rufus Rastus (Smith)	120	15-1
9	Black Barred (Brittain)	120	20-1
10	Millie's Prince (Littell)	Scratched	

TIDY TOO—holds a clear edge. KATELLA KATY—needs to surprise. MISS HIJO PEGGY—winning race one back.
LONGSHOT—MISS PRISSY BOB

NINTH RACE. 549 yards. 3-year-olds and up. Allowances. Purse $1,300.

6	Gold Rock (Smith)	120	5-2
2	Tinky Beggar (E. Garza)	117	3-1
7	Janlill (Littell)	112	2-1
3	Good Van (Chapman)	115	4-1
4	Orestimba (D. Banks)	116	6-1
9	Barred None (Nunez)	116	8-1
8	Vee Man (R. Banks)	116	10-1
5	Barlello (Bidwell)	115	15-1
1	War Vee (Asmussen)	117	20-1

GOLD ROCK—placed right for best effort. TINKY BEGGAR—dependable for a strong try. JANJILL—probably go the favorite.
LONGSHOT—BARRED NONE

BETZ' BEST

Most Probable Winner—Time Request in 2nd.
Best Bet—Kit Bam in 6th.
Best Money Prospect—Blaze Strip in 5th.
Win Parlay—Sheri Eyes in 4th to Tidy Too in 8th.
Longshot Special—No Comment in 7th.

McGuire's Specials

Best Bet—Time Request in 2nd.
Best Chance Bet—Sally Punch in 3rd.
Preferred Parlay—Time Request to Miss Win.
Bankroll Special—Tidy Too in 8th.
Clocker's Tip—Kit Bam in 6th.

TIDY TOO GOES TODAY

Alamitos Meeting at Half-Way Mark

By MAC McGUIRE

Alamitos Bar, who "has to win a little at a time," is expected to take his second shot at the older horses in the $5,000 Chicado V. Stakes which Saturday climaxes the third week of racing at Los Alamitos Race Course.

The 25-day meeting crosses the half-way mark today with a nine-race program highlighted by the $1,700 Newport Dunes Purse at 400 yards in which veteran mare Tidy Too is expected to win her second straight victory. First post is 1:25 p.m.

* * * *

SATURDAY, Alamitos Bar had to swallow second money for the third time in four meetings when Pokey Bar nipped him by a head at the wire in the world record time of 21.6 seconds in the ninth running of the $22,000 Pacific Coast Quarter Horse Racing Association Derby.

The time beat the previous record for 440 yards of 21.7 seconds set by Vandy's Flash in 1960.

Pokey Bar not only set the world record for the distance, but became the richest quarter horse of all time when the $11,000 winner's share of the Derby upped his earnings to $132,797. This surpassed the previous high of $128,901 set by Tonto Bars Hank before he retired to stud this spring.

* * * *

EARL HOLMES, trainer of Alamitos Bar, said that if his brown son of Three Bars pulled up healthy after the Derby, he would come right back in Saturday's Chicado V. Stakes.

Earlier, he had joshed with Newt Keck, trainer of Pokey Bar, "We have to get the money a little at a time. I'll run Alamitos Bar every chance I get."

He was referring to the fact that Pokey Bar got a big start on his huge bankroll by winning $102,000 in the All-American Futurity last September at Ruidoso Downs.

Just a few days after that exchange in the stable area cafeteria, Pokey Bar beat the veteran stakes stars in the opening day Shue Fly Stakes.

* * * *

HE IS expected to handle the hard-knocking campaigners again next Saturday, for though he just turned 3-year-old in January the tough colt is practically a grizzled campaigner himself, once hitting the wire six straight times last year. He has won eight of his 17 starts and been in the money four other times.

As the spring meeting entered the third full week of racing, Ronald Banks, who had the sensational day of riding five straight winners last Wednesday, leads the rider standings with 15 victories, four more than Charles Smith and Kenneth Chapman.

There was a three-way tie for the lead among the trainers. P. D. Williams, Don Farris and George Kaufman saddled five and eight others had saddled four winners.

SIR GAYLORD STILL PICK IN FUTURE BOOK

AGUA CALIENTE (UPI)—Sir Gaylord was the 2-1 choice Sunday in the Caliente Future Book on the Kentucky Derby May 5.

Action on the Meadow Stable star was spearheaded by a $3,000 straight and a $3,000 place wager.

Ridan was the steady choice at 4-1 with Sir Ribot next at 5-1. Crimson Satan and Sunrise County were 6-1, the latter being dropped from 10-1 after his dead-heat in the Wood Memorial with Admiral's Voyage. Admiral's Voyage was pared from 12 to 8-1 while Donut King was unchanged at 10-1 after finishing third in the Wood.

Doc Jocoy, winner of the California Derby, was halved from 30 to 15-1 while Royal Attack, who ran a dismal race, remained 10-1.

American Assocation

Denver 9, Louisville 1.
Indianapolis 11, Dallas-Ft. Worth 4 (2nd game postponed, rain).
Omaha 13, Oklahoma City 1.

PEAIRS BROS.
JUST SAY "PEERS BROS."
GMAC & BANK FINANCING
15734 BELLFLOWER BLVD., BELLF., TORREY 7-1781
LOOK FOR THE BIG UMBRELLA
Authorized Sales & Service
BUICK
INTERNATIONAL HARVESTER SCOUT
FIAT
CHEVY II OPEL

ATTACK, DOC GO IN DERBY

SAN BRUNO (UPI) — Doc Jocoy, winner of Saturday's California Derby at Tanforan, and Royal Attack, who came in sixth, will both race in the Kentucky Derby, their owners announced Sunday.

Both horses had been entered in the Kentucky Derby, but Neil McCarthy had expressed some doubt his Royal Attack would go to Kentucky after running sixth Saturday.

Both horses are scheduled to leave San Francisco today for Kentucky.

Preps Have Heavy Card

A heavy week is on tap for local prep athletes this week with the Moore League track prelims and the CIF swimming prelims heading the schedule.

Poly will host the track action Saturday and the swimmers will head for Montebello Friday night.

The final round of the Moore baseball League begins Friday. Jordan and Poly will play a makeup game Wednesday. Week's schedule:

WEDNESDAY
Baseball—Jordan vs. Poly at Houghton Park, 3:15 p.m.

FRIDAY
Baseball—Lakewood at Wilson, 3:15 p.m.; Jordan vs. Downey, 5 p.m., and Millikan vs. Poly, 8 p.m., both at Blair Field; St. Anthony at Mater Dei (non-league), 3:15 p.m.
Swimming—CIF prelims at Montebello, 3:15 p.m.
Track—St. Anthony at Cathedral, 3:15 p.m.
Gymnastics—Jordan at Wilson, Lakewood at Millikan, both 3:15 p.m.; Antelope Valley at Poly, 3:15 p.m.

SATURDAY
Track—Moore League prelims at Poly, 11 a.m.

All Tennis—Follows baseball schedule.

Vike Spikes Host 'Gades

Fresh from winning the Easter tournament, Joe Hicks' Long Beach City College baseball team resumes conference action this week with a pair of games while the Vike track team closes out its dual-meet season Friday at home against Bakersfield.

TODAY
Golf—LBCC at East L.A., 1 p.m.

TUESDAY
Baseball—LBCC at Valley, 3 p.m.

THURSDAY
Swimming—LBCC in Southern Cal JC meet at Chaffey through April 28.
Tennis—LBCC in Olai tournament through April 29.
Gymnastics—LBCC at Trade Tech, 3 p.m.

FRIDAY
Track—Bakersfield at LBCC, 2:30 p.m.
Baseball—East L.A. at LBCC, 3 p.m.
Golf—LBCC at San Diego, 1 p.m.

Slalom Winner

HEAVENLY VALLEY, Calif. (UPI)—Kenneth Dufour of Sacramento won the men's division of the Ray Schwartz Memorial Slalom Sunday, covering the 17 gate course in a time of 25.6 seconds.

NAME THE HORSE: SIX DAYS REMAIN

Only six days remain in which to "name the quarter horse," a weanling out of Go Man Go-Triple Lady.

Your suggestions should be sent to Name the Quarter Horse Dept. in care of this paper. Prizes are offered.

Rockets' Defenses Crumble

The Rockets' defenses blew apart in the fifth inning as Quad-Cities scored four unearned runs en route to a 6-1 victory Sunday at Blair Field.

The Rockets committed three successive errors, including a cinch double play bobble by reliable Nick Hopkins, to hand Hayward Babin the defeat.

Rocket bats were silenced to six hits, their lowest output of the year.

Quad Cities	AB	R	H	*	Rockets	AB	R	H	*
Singleton,2b	4	1	1	3	Ashford,2b	4	0	0	0
Laskowitz,ss	4	0	2	0	Highfield,c	4	0	1	0
Johnson,1b	3	0	0	0	Hopkins,ss	4	0	1	0
Rose,lf	4	1	1	0	Carter,rf	4	1	2	0
Clark,rf	3	0	0	0	Homer,1b	3	0	0	0
Meyers,cf	4	0	1	0	Thomas,cf	3	0	0	1
Bryson,3b	3	2	1	0	Pearson,lf	2	0	0	0
Marsden,c	3	1	1	1	Meairs,3b	4	0	1	0
Sukla,p	2	1	1	0	Hriber,p	0	0	0	0
Alston,c	0	0	0	0	Babin,p	1	0	0	0
Kock,rf	1	0	1	1	Graham	1	0	1	0
Taylor,1b	1	0	0	0	Smith,lf	1	0	0	0
Tatum,p	2	0	0	0	Wasinack,p	1	0	0	0
Totals	34	6	9	5	Totals	32	1	6	1

*—Runs batted in.

Quad Cities	010 040 010—6
Rockets	010 000 000—1

E—Marsden, Hopkins, Carter, Singleton, Taylor. 2B—Carter, Marsden, Laskowitz. 3B—Kock, Bryson. SB—Singleton, Sac.—Thomas. LOB—Quad Cities 8, Rockets 8. DP—Bryson; Singleton, Johnson; Singleton, Laskowitz, Johnson; Hopkins Ashford, Homer; Meairs, Ashford, Homer.

	IP	H	R	ER	BB	SO
Hriber	3	2	1	1	1	3
Wasinack	3	3	1	1	1	3
Babin (L)	3	4	4	3	1	4
Sukla (W)	5	5	1	1	1	2
Tatum	4	1	0	0	1	0

T—2:15. U—Jones, Taylor.

Cook, East Split Mains

Jim Cook and Jay East won their respective main events in Sunday's CJA doubleheader at Western Speedway in Gardena.

Cook established a track record in the stock car main with a 9:06.96 clocking for the 30-lap race, while East drove his T-Bird to a near wire-to-wire victory in the super-modified class.

Bill Foster and Jack Austin gained the laurels in the stock and super-modified class trophy dashes as both obtained track records with their efforts.

STOCK CARS
Trophy dash (6 laps)—Bill Foster, Marvin Heinis, Jim Cook, 1:47.81 (track record).
Heat one (8 laps)—Bob Hughes, no time.
Heat two (8 laps)—Johnny Johnson, 2:29.08.
Heat three (8 laps)—Foster, 2:21.79.
Main event (30 laps)—Cook, Arley Scranton, Conny Burdett, Bob Hattig, Chuck Rogers, 9:06.96 (track record).

SUPER MODIFIED
Trophy dash (6 laps)—Jack Austin, Jim Roessler, Chuck Townsen, 1:37.69 (track record).
Heat one (8 laps)—Don Riggins, no time.
Heat two (8 laps)—Billy Cantrell, 2:17.43.
Heat three (8 laps)—Roessler, 2:18.42.
Main event (40 laps)—Jay East, Art Atkinson, Bob Simmons, Austin, Cantrell, no time.

Czechs Triumph

PRAGUE (AP) — Czechoslovakia beat Uruguay 3-1 in an international soccer game Sunday.

Week's Fight Card

Tonight—At New York, Billy Bello vs Ricky Ortiz.
Tuesday—At Boston, Bob Fosmire vs. Stefan Redi; at Oakland, Calif., Jose Lopez vs. Tony Herrera; at Fresno, Calif., Benny Medina vs. Paulie Armstead.
Wednesday—No fights.
Thursday—At Philadelphia, Len Matthews vs. Johnny Palmer; at Stockton, Calif., Natcho Escalante vs. Ray Salazar; at Wilkes-Barre, Pa., Mel Collins vs. Bobby Barnes; at San Diego, Charley Powell vs. Gerald Gaines.
Friday—At Totowa, N.J., Herschel Jacobs vs. Ducky Dietz and Joey Basilio vs. Bobby Gilmore; at San Juan, P.R., Dulio Nunez vs. Isaac Logart; at Worcester, Mass., Randy Sandy vs. Gene Tapia; at Rome, Italy, Guilio Rinaldi vs. Otha Brown.
Saturday—At Miami Beach, Fla. (TV), Florentino Fernandez vs. Joey Giambra.

THE PALMER METHOD

COURTESY HAS ITS PLACE IN GOLF

Good manners help make golf the great game it is. They afford your playing companions and others more enjoyment.

For instance, never forget to wave others through if you or one of your partners have lost a ball, or if your group has, in any manner, slowed its pace.

by Arnold Palmer 4-23

When finished putting out, don't delay in walking off the green. Few things are more irritating to following players than to have a foursome stay on the green after finishing, discussing the hole and perhaps even marking the score card. This can and should be done later.

And when you reach the next tee, be ready when it's your turn to hit.

© 1962 by NAPL Newsp. Synd., Inc. of America

Smith Wins Sunshine Open

MIAMI (UPI) — Veteran Marilyn Smith of Jupiter, Fla., using a new set of men's weight irons, outlasted the challenge of Patty Berg and Kathy Whitworth Sunday to take the $7,500 Sunshine Open golf tournament by five strokes at 214.

Miss Smith fired a one-over-men's par 71 Sunday. She collected $1,200 for her victory.

Marilyn Smith	71-72-71—214	$1,200
Patty Berg	71-74-74—219	$850
Kathy Whitworth	74-75-70—219	$850
Betsy Rawls	71-77-72—220	$600
Ruth Jessen	69-77-75—221	$520
Jo Ann Prentice	70-80-72—222	$450
Mickey Wright	74-74-75—223	$380
Barbara Romack	73-78-73—224	$310
Marlene Bauer Hagge	75-78-71—224	$310
Judy Kimball	74-79-76—229	$212
Kathy Kornelius	78-75-76—229	$212
Gloria Armstrong	76-78-75—229	$212
Shirley Spork	78-76-75—229	$212
Sybil Griffin	77-72-81—230	$150
Carol Mann	77-79-74—230	$150
Sandra Haynie	73-83-75—231	$101
Gloria Fecht	76-80-75—231	$101
Bonnie R. Hoffman	78-79-74—231	$101

CALIENTE RESULTS

FIRST RACE—4 furlongs:

Kellicliff, Dominguez	$ 5.60	$ 4.00	$ 2.80
Easter Pelle, Valenzuela	6.00	4.20	
Muscle Man, Leon		3.00	

Time—:47. Scratched—Mr. Mean Man, Light Lime, Gulf Gale, Joe's Jeans.

SECOND RACE—6 furlongs:

Mr. English, Pederson	13.20	6.60	6.60
Gwen Lora, Kloss	5.20	3.60	
Tidal Prince, Vivanco		8.60	

Time—1:11⅘. Scratched—Time's Last, Rewarding, Nickle L.

THIRD RACE—6 furlongs:

Blue Key, Kloss	5.40	3.60	2.60
Iron Flyer, Rock		6.20	3.40
Pleasure's Mine, Valenzuela			4.60

Time—1:11⅘. Scratched—Catch A Star.
DAILY DOUBLE PAID $63.60

FOURTH RACE—5½ furlongs:

Mommy's Charm, Whitt	14.00	6.60	4.40
Nagual, Pederson		6.00	4.20
Skimming Low, Aviles			4.40

Time—1:04⅘. No scratches.

FIFTH RACE—6 furlongs:

R Gee-Cee, Cantarini	7.80	4.80	3.40
Tango's Flash, Ohayon		5.20	3.60
Calm Lea, Petty			3.20

Time—1:11. No scratches.

SIXTH RACE—6 furlongs:

Accomac, Kloss	9.40	5.80	3.40
John L. Sullivan, Balaski		5.80	3.80
Mr. Tehachapi, Aviles			2.80

Time—1:10⅘. No scratches.

SEVENTH RACE—6 furlongs:

Bar Patti, Whitt	7.80	4.20	3.20
Social Grace, Petty		6.40	4.00
Sharp Admiral, Ohayon			3.80

Time—1:11. Scratched—Star Count, Flying Flindy.

EIGHTH RACE—Mile and 70 yards:

Graceland, Rock	12.40	6.00	5.20
Sure One, Aragundi		6.60	5.00
Comanche Drive, Balaski			11.00

Time—1:44. No scratches.

NINTH RACE—1⅛ Miles:

Back Room, Cantarini	3.80	2.60	2.40
Whid, Rock		3.80	2.80
Bun Jo Jo, Balaski			3.40

Time—1:45. No scratches.

TENTH RACE—6 furlongs:

Maxine Welch, Kloss	16.60	5.60	3.60
It's Mutiny, Ohayon		3.40	2.80
Navy King, Balaski			4.20

Time—1:10⅘. Scratched—Fair Dawn.
5-10 Pool $93,902.
One ticket six winners $59,862.40.
Consolation: 59 tickets 5 winners $338.20.

ELEVENTH RACE—1⅛ Miles:

Near Paradise, Leon	11.00	5.60	4.60
Nearoma, Petty		5.00	4.00
Jose Hardrock, Kloss			5.20

Time—1:44⅘. No scratches.

TWELFTH RACE—1⅛ Miles:

One Puff, Esparza	8.40	6.40	4.60
Health Rays, Petty		21.80	12.60
Genteel, Valenzuela			4.80

Time—1:45⅘. No scratches.
QUINIELA PAID $148.40

Fishing Facts

Seal Beach—42 passengers on 2 boats 128 barracuda, 38 bonito, 12 kelp bass, 26 halibut.
Pierpoint Landing—188 passengers on 6 boats caught 385 barracuda, 30 bonito, 305 bass, 10 yellowtail, 44 rock cod, 131 halibut.
Belmont Pier—37 passengers on 1 boat caught 68 barracuda, 22 halibut, 14 bonito, and 4 bass.

Texas League

El Paso 5, Amarillo 1.
Albuquerque 13, Austin 2.
Tulsa 10, San Antonio 5.

WATKINS TIRE CO.
Long Beach Headquarters for Firestone
OPEN FOR BUSINESS IN OUR NEW LOCATION
3670 Cherry Ave. . . . Long Beach
Watch the Newspaper for Our FORMAL GRAND OPENING
Don't Miss This Outstanding Service Special!

Adjust Brakes and Repack Front Wheel Bearings 1.49 PLUS SEALS

Balance Both Front Wheels 3.50 PLUS WEIGHTS

Align Front End 7.50
REPLACEMENT PARTS IF NEEDED AND TORSION BAR ADJUSTMENT NOT INCLUDED

COMBINATION OFFER
ALL 3 ABOVE SERVICES 9.95 Any American Made Car

FIRESTONE NEW TREADS
APPLIED ON SOUND TIRE BODIES OR ON YOUR OWN TIRES

12 MONTH Road Hazard Guarantee
Our New Treads, identified by Medallion and shop mark, are GUARANTEED
1. Against defects in workmanship and materials during life of tread.
2. Against normal road hazards (except repairable punctures) encountered in everyday passenger car use for 12 months. Replacements prorated on tread wear and based on list prices current at time of adjustment.

COMPLETE SET of Tubeless Whitewalls
ANY SIZE
4 FOR 49.49 Plus tax and 4 trade-in tires

JUST SAY..."Charge it" or Buy on EASY TERMS
FREE CAR SAFETY CHECK!
WATKINS TIRE CO.
New Location 3670 Cherry Ave., Long Beach NE 6-7145

You Save When You See the Specialists
NATIONAL TRANSMISSION Factory Service Center
ONE DAY SERVICE

Automatic Transmission SEALS REPLACED 29.95 Includes seals, labor and gaskets (except T-Bird and Lincoln Continental)

Automatic Transmission Overhaul
Automatic transmission for all makes, models 39.50 labor plus parts
AUTOMATIC TRANSMISSIONS from 79.95

AUTOMATIC TRANSMISSION BAND & LINKAGE ADJUSTMENT 9.95
Includes removing and replacing pan
• cleaning pan
• adjusting bands
• replace gasket
• replace transmission fluid up to 12 quarts

Modern facilities . . . experienced mechanics . . . rebuilt to factory specifications . . . specialization saves you time and money . . . fast, accurate factory-to-you service!
★ Free Loan Car ★ 12,000-Mile Warranty
★ Free Transmission Inspection

WE HONOR ALL CREDIT CARDS • BUDGET TERMS •
OPEN MON. THRU SAT. 8 A.M. - 6 P.M.
1440 W. PACIFIC COAST HWY. — HE 2-3473
NATIONAL TRANSMISSION SERVICE CENTERS

DODGERS

(Continued From Page C-1)

padded center field fence and was unable to continue.

It is doubtful, too, that Aaron will be in the lineup tonight when 20-year-old Joe Moeller faces Lew Burdette in the series finale. X-rays disclosed that Aaron bruised his right knee and some ribs on his right side.

* * * *

SINCE AARON has driven in only four runs in 11 games, a Milwaukee writer suggested that doctors look into his RBI as well as his ribs.

Unproductive as it was Sunday, manager Walter Alston said he will use the same lineup tonight against Burdette (0-2), 6-3 loser to Drysdale at Dodger Stadium.

"Drysdale didn't have his best stuff," said Alston. "He didn't warm up too well and he was wild. We have nobody to blame but ourselves. After we got our three runs in the first, we didn't hit another ball well all day."

Coach Leo Durocher wasn't talking in the clubhouse, but he wanted to blame the umpires. He argued a call by third base umpire Stan Landes in the third inning and then was ejected in the seventh by plate umpire Vinnie Smith.

* * * *

WHILE LEO entertained a national TV audience, it was a costly performance. The dismissal carries an automatic $25 fine and the first argument will cost him from $50 to $100, depending upon Landes' taste in clothing. They bet a suit and Leo lost.

Durocher, Drysdale and Alston challenged Landes' "safe" call at third on the sliding Frank Bolling in the third inning. It appeared that Andy Carey made the tag in time, but Landes ruled that Carey did not have complete possession.

"The ball rolled from the heel of his glove to the fingers while he made the tag," said Landes. "Leo claimed that's the same as an outfielder juggling a ball, but still making the catch. I told him there's a distinct difference between a catch and a tag.

* * * *

"THEN HE bet me a suit. When I get to L.A., I'm going to buy one and send him the bill. By the way, how's his credit rating?"

(Rule 2.00 supports Landes and defines a tag as legal only when made while ". . . holding the ball securely and firmly in hand of glove.")

Durocher was bounced in the seventh while making a pitching change. Smith said he asked only, "who's the new pitcher?" and said Leo refused to answer.

"I have a right to know so I can inform the PA announcer," said Smith. "When he wouldn't tell me, I ran him out. Then he cussed me and, among other things, called me 'an iron head.' He kept coming back because he was on TV."

Durocher refused to discuss the matter to complete a day of upsets.

* * * *

TEN WALKS, of which two were intentional, cost the Dodgers four runs. Drysdale walked five, two scoring in the third inning. Rookie Pete Richert walked four, one with the bases full. He also wild-pitched home a run with the bases full in the seventh.

Crandall and Roy McMillan, the seventh and eighth place hitters, shared six of the Braves' dozen hits. Crandall homered with the bases empty in the second inning.

DIS AND DATA—Shaw (1-1) handled seven chances himself and also retired six Dodgers on pop flies. . . . It was his first NL win. . . . He won one and lost one against the Dodgers in the 1959 World Series.

Lee Walls flew to Los Angeles during the game. . . . His 1-week old daughter was to undergo brain surgery at Cedars of Lebanon Hospital Sunday night.

Larry Sherry replaced Richert in the seventh and got **Tommie Aaron** to bounce into an inning-ending double play on the first pitch. . . . Tommie replaced his brother, Hank, in the first inning. . . . He started in left field and finished at first base.

Wally Moon made his first start for the Dodgers at first base. . . . He finished one game at first in 1959, started 104 for the Cardinals in 1955-56. . . . He played two games at first during spring training.

★ ★ ★

AVERAGES

BATTING

	AB	R	H	RBI	Avg.
Camilli	1	1	1	2	1.000
Snider	13	4	6	3	.462
Walls	19	0	7	2	.368
T. Davis	40	8	14	15	.350
W. Davis	26	5	9	7	.346
Harkness	19	1	6	3	.316
Carey	14	1	4	2	.286
Wills	50	10	14	4	.280
Spencer	30	5	8	2	.267
Roseboro	25	3	6	2	.240
Fairly	22	2	5	6	.227
Gilliam	47	6	12	6	.225
Moon	30	7	6	4	.200
Howard	20	2	4	4	.200
N. Sherry	14	0	1	0	.071
Burright	3	1	0	0	.000
Tracewski	1	2	0	0	.000

PITCHING

	IP	R	ER	BB	SO	W	L	ERA
L. Sherry	7	0	0	6	6	1	0	0.00
Perranoski	4⅓	1	1	1	4	0	0	2.08
Koufax	23	10	9	9	23	2	1	3.53
Richert	7⅔	3	3	6	14	1	0	3.68
Podres	21⅓	10	10	9	14	1	1	4.03
Drysdale	19⅓	14	11	12	19	2	1	5.11
Ortega	4	3	3	4	5	0	0	6.75
Roebuck	5⅓	5	5	3	5	0	0	8.60
Moeller	5⅓	9	9	4	2	0	1	15.21
Williams	3⅔	10	10	7	3	0	1	21.65
Hunter	2	10	9	4	0	0	0	40.50

ANGELS

(Continued From Page C-1)

outings. They walloped 122 homers at Wrigley Field but have managed only one in their new, spacious surroundings.

"Last year we could count on a home run to help us find our way out of a slump," said Rigney. "We're not going to be able to do that in this park."

* * * *

MINNESOTA'S outfield might just as well have spent Sunday at Disneyland. It did not make a putout. The pickets' only duties were retrieving Pearson's first-inning single, Felix Torres' third-inning double and Billy Moran's seventh-inning single. Moran also had a fourth-inning infield hit, running his streak to eight games.

Kaat, winner of nine against 17 defeats last season, fanned 10 and did not allow a walk —a rare feat for the man who led the American League in hit batters and wild pitches last year. He faced only 30 men.

* * * *

GEORGE WITT, the Angels' starter, could not copy Kaat. Singles by the Twins' first two batters and Rich Rollins' deep fly to right put the visitors on the scoreboard right off the bat. Two innings later Harmon Killebrew sealed the Angels' fate when he followed a walk and single by Rollins with a towering home run which landed seven rows from the top of the left-field pavilion.

"It had to be hit 485 feet," said Ed Sadowski, stationed in the Angels bullpen.

* * * *

THE SERAPHS were unanimous in their praise of Kaat. "I've seen him several times," said Sadowski, a strikeout victim as a pinch-hitter in the sixth, "But this was the sharpest he's ever appeared. His curve was falling off the table."

Umpire Nestor Chylak, stationed behind the plate, summed up the performance perfectly: "He had a purpose for every pitch."

Cleveland's Indians are the next guests of the Angels with Dean Chance (0-0) and Ron Taylor (0-1) the pitching foes Tuesday evening.

★ ★ ★

AVERAGES

BATTING

	AB	R	H	RBI	Avg.
Moran	33	4	11	5	.333
Wagner	42	7	12	3	.285
Biko	23	6	6	4	.261
Rodgers	41	4	10	8	.244
Koppe	37	4	9	4	.243
Yost	30	8	7	3	.233
Pearson	40	3	8	1	.200
Torres	7	0	1	0	.143
Thomas	38	4	4	5	.105
Lela	11	0	0	0	.000
Coughtry	7	0	0	0	.000
Burgess	4	0	0	0	.000
Averill	4	0	0	0	.000
Hunt	3	1	0	0	.000
Tanner	1	0	0	0	.000
Sadowski	1	0	0	0	.000

PITCHING

	IP	R	ER	BB	SO	W	L	ERA
Donohue	⅔	0	0	1	0	0	0	0.00
McBride	22	7	3	13	11	1	2	1.22
Chance	6⅔	1	1	4	4	0	0	1.37
Spring	7⅓	2	2	6	3	0	0	2.46
Morgan	9	3	3	6	7	0	0	3.00
Belinsky	6	2	2	0	1	0	0	3.00
Fowler	5⅔	2	2	0	2	0	1	3.19
Nuxhall	4⅓	2	2	3	0	0	0	4.16
Grba	16	10	9	9	5	1	0	5.27
Duren	3⅓	2	2	6	4	1	1	5.41
Witt	7⅔	8	8	4	10	1	1	9.36

62nd North, South Golf Tourney Opens

PINEHURST, N. C. (AP)—A field of about 125 golfers, recruited from 27 states, the District of Columbia and Canada, opens the 62nd annual men's North and South amateur tournament today.

Bill Hyndman, the defending champion from Huntingdon Valley, Pa., will face a list of challengers that includes 14 of the 16 men who reached the third round last year.

Death Notices

BOYD (Lakewood) — Roy F., 72, of 5047 Carfax Ave., died Saturday. Surviving are wife, Emma; daughters, Mrs. Pearl Hedrick, Mrs. Ruby Barker; sons, Eugene, Robert; brother, Carl; sisters, Mrs. Mary Ahlvers, Mrs. Eunice Ahlvers, Mrs. Ivall Johnisee. Service Wednesday, 11 a.m., Dilday Funeral Directors.

LEON - GUERRERO — Magno P. (Mr.), 38, of 626 American Gold Star Homes, died Friday. Surviving are wife, Ana; sons, Robert M., Michael A., Edward R.; brother, Felix Rivera. Rosary Monday, 8 p.m. B. W. Coon Funeral Home. Requiem Mass Tuesday, 8 a.m. St. Lucy's Catholic Church.

BRADFORD — Mrs. Marian, 60, formerly of Long Beach, died Saturday. Surviving are brothers, Laurent W. and Norman E. Hallonquist. Services Wednesday, 3 p.m., Hunter Mortuary.

AMY

"It's a size 9, is that big enough to keep?"

Ship Arrivals, Departures

(Compiled by Maritime Exchange)

ACTIVE VESSELS IN PORT

Vessel	Berth	Operator	Due to Sail	For
Arion (Lib)	Anc	Lincoln Charteering	Indef.	
Arita Maru (Jap)	156	N Y K Line	Apr. 24,	New York
Anna Bakke (Nor)	179	Knutsen Line	Apr. 27,	San Fran
Barranduna (Swd)	142	Pac. Astrl. Drct.	Apr. 23,	San Fran
Burrard (Nor)	LB-5	Fred Olsen Line	Apr. 24,	San Fran
C. E. Dant	LB-21	States Line	Apr. 25,	San Fran
California Standard (Tkr)	150	Standard Oil Co.	Apr. 22,	Carpi
Canadian Star (Br)	230-A	Blue Star Line	Apr. 23,	London
Canada Bear	LB-3	Pac. Far East	Apr. 22,	San Fran
Cuxhaven (Ger)	LB-17	Hamburgh-Amer. Line	Apr. 24,	Calutia
Dagrun (Nor)	Anc	States Marine Lines	Indef.	
F. E. Weyerhaeuser	145	Weyerhaeuser S/S	Apr. 24,	San Fran
Frank A. Morgan (Tkr)	LB-77	Richfield Oil	Apr. 23,	San Diego
Ferore (Lib)	212	Luria Bros.	Apr. 24,	Yokohama
Geo. S. Long	214	Weyerhaeuser S/S	Apr. 26,	San Fran
Garden State	LB-9	States Marine	Apr. 23,	San Diego
General Lim (Phil)	143	United Phil. Line	Apr. 24,	Guaymas
Hawaiian Citizen	200-A	Matson Nav. Co.	Apr. 23,	San Fran
Hawaiian Fisherman	195	Matson Nav. Co.	Apr. 22,	Honolulu
Italmare (Itl)	158	Italnavi Line	Apr. 23,	Ensenada
Japan Bear	LB-7	Pac. Far East	Apr. 24,	San Fran
Jean Latitte	177	Waterman Line	Apr. 24,	San Diego
Koten Maru (Jap)	144	Daido Line	Apr. 24,	San Fran
Lexa Maersk (Dan)	178	Maersk Line	Apr. 22,	San Fran
Meiko Maru (Jap)	LB-201	Nippon Suisan K K	Apr. 24,	San Fran
Maria Francisca (Mex)	233	Cia Nav. Pen. Mex.	Indef.	
Ninny Figari (Itl)	LB-4	d'Amico Line	Apr. 24,	Barcelona
Oregon Bear	LB-29	Pac. Far East Line	Apr. 22,	San Fran
President Van Buren	155	Amer. Pres. Lines	Apr. 26,	New York
President Buchanan	153	Amer. Pres. Lines	May 1,	San Diego
President Taft	LB-48	Amer. Pres. Lines	Apr. 24,	San Fran
Richfield	107	Phil. Sea Transp.	Apr. 27,	Hueneme
Siuslaw (Bge)	200	Sause Bros. Tow. Co.	Apr. 22,	Florence
Severn River (Pan)	LB-31	Tidewater Commercial	Indef.	
St. Helena (Br)	231	S.A. Continental	Apr. 22,	San Fran
Seamar	LB-25	Calmar Line	Apr. 23,	San Fran
Tijuca (Nor)	228-D	Barber Line	Apr. 24,	New York
Texaco Minnesota (Tkr)	107	Texaco, Inc.	Indef.	
Texaco Kansas (Tkr)	175	Texaco, Inc.	Apr. 22,	Port Arthur
Toun Maru (Jap)	158	N Y K Line	Apr. 23,	Acapulco
Trolleggen (Nor)	LB-23	Crown Zellerbach	Apr. 23,	Ocean Falls
Union Capitol (China)	241	China Union Lines	Apr. 25,	Keelung
Van Yung (China)	232-E	Taiwan Chunghsing S/S	Apr. 25,	Corinto
Wainaku (Bge)	135	Sause Bros Tow. Co.	Apr. 23,	Bandon
Yamasato Maru (Jap)	LB-9	Yamashita Line	Apr. 23,	San Diego
Yugala (Dan)	160	Standard Fruit	Apr. 23,	San Fran
Santa Maria (Tkr)	149	Pac. Cst. Transpt.	Apr. 22,	Oleum

VESSELS DUE SUNDAY

Vessel	Berth	From	Operator	Due to Sail	For
Ailsa (Nor)	LB-52	Port Alberni	Canadian Gulf	Apr. 27,	Port Alberni
Bronxville (Nor)	229	San Fran	Klaveness Line	Apr. 24,	Manila
Fir (Bge)	Anc	Coos Bay	Oregon Cst. Tow.	Apr. 22,	San Diego
P S 81 (Bge)	LB-123	Coos Bay	Oregon Cst. Tow.	Apr. 25,	Coos Bay

VESSELS DUE TODAY

Vessel	Berth	From	Operator	Due to Sail	For
Afifian (Swd)	147	Golfito	United Fruit	Apr. 24,	Puerto Armuelles
Boolongena (Swd)	144	Coos Bay	Pac. Astrl. Drct.	Apr. 25,	Sydney
Bonneville (Nor)	228-E	Hong Kong	Klaveness Line	May 8,	San Fran
Chepachet (Tkr)	238	Estero Bay	Marine Transpt.	Apr. 24,	Haines
Dagohoy (Phil)	199	San Fran	Dona Line	Indef.	
Flying A Washington (Tkr)	168	Ventura	Tidewater Oil Co.	Apr. 25,	Avon
Goh Shu Maru (Jap)	LB-20	La Union	"K" Line	Apr. 24,	San Fran
Georgel (Lib)	212	Victoria	Purdy Co.	Indef.	
Idaho Standard (Tkr)	168	San Diego	Standard Oil	Apr. 24,	Point Wells
Kali L. (Lib)	LB-31	San Fran	Seres Shipping Co.	Indef.	
Lancelot (Nor)	146	London	Melsom & Melsom	Apr. 25,	San Fran
Miguel Hidalgo (Mex-Tkr)	120,	Salina Cruz	Mex. Pet. Corp.	Apr. 24,	Salina Cruz
Moldanger (Nor)	LB-33	San Fran	Interocean Line	Apr. 28,	Le Havre
Michigan	LB-21	Vancouver	States Line	Apr. 24,	San Fran
Overseas Eva	LB-10	San Fran	States Marine	Apr. 25,	San Diego
Portland (Swd)	58	San Fran	Johnson Line	Apr. 27,	Antwerp
Pacific Envoy (Br)	188	San Fran	Furness Line	Apr. 26,	Hamburg
Queensville (Nor)	230-A	San Fran	Fernville Line	Apr. 24,	La Guaira
Strom Forest (Nor)	LB-13	San Fran	Grancolombiana	Apr. 25,	Puntarenas
White Sea (Lib)	Anc	Vancouver	Maritime Brokers	Apr. 23,	Caracas

U.S. Navy Vessels in Port

Berry, Charles	Pier 20	Isle Royale	Pier 7
Bridget	Seal Beach	Leader	Pier 9
Brush	Pier 15-1	Lincoln County	Todd Shipyard
Buck	B-62	Los Angeles	Anchorage 43
Buckley, Dennis J.	Pier 19	Lucid	Pier 9
Butternut	Pier 6	Maddox	Pier 15-1
Cacapon	B-38, S.P.	Mispillian	Todds
Chevalier	B-64	Moore, Samuel N.	Pier 15-1
Conquest	Pier 9	Neches	B-913
Edson	Pier 15-2	Perkins	B-62½
Edwards, Richard S.	Berth 32	Pickaway	Todds
Embattle	Pier 9	Picking	Pier 15-3
Enhance	Fellows & Stewart	Pledge	Pier 9
Esteem	Pier 9	Preston	Pier 15-1
Evans	B-11	Prickett	Pier 16-1
Excel	Fellows & Stewart	Prime	Pier 9
Fechteler	Pier 15-3	Providence	B-31
Firm	Pier 9	Reaper	Pier 9
Force	Pier 9	Reedbird	Pier 9
Frontier	Pier 9	Rexburg	Fellows & Stewart
Gallant	Pier 9	Roncador	Submarine Pier
Gannet	Berth 62½	Taussig	Drydock 2, NSY
Guide	Pier 9	Thomas, Herbert J.	Pier 15-3
Hamul	Pier 7	Thomason, John W.	B-13
Haven	Pier 7	Wilkinson	Berth 62
Hector	Bethlehem Shipyd	Yorktown	Pier E-125
Illusive	Pier 9		

COMPLETE WEATHER

FORECAST

Long Beach and Vicinity: Hazy sunshine today and Tuesday. Increasing coastal fog tonight and Tuesday morning. High today about 85.

Mountain Areas: Generally sunny and continued warm today and Tuesday.

Interior and Desert Regions: Generally sunny and continued warm today and Tuesday. High today 82 to 92 upper valleys, 92 to 100 lower valleys.

Offshore Wind and Weather Forecast (Pt. Concepcion to Mexican Border): Westerly winds 10 to 20 knots late morning and afternoon today and Tuesday. Patchy fog along coast this morning and increasing fog or low clouds tonight and Tuesday. A little cooler today.

SUN, MOON AND TIDES

Sunrise: 5:14 a.m.; sunset: 6:29 p.m.
Moonrise: 10:11 p.m.; moonset: 7:54 a.m.
Tides: High, 3.2 feet at 11:42 a.m. and 5.0 feet at 10:39 p.m. Low, -0.1 foot at 5:17 a.m. and 2.0 feet at 4:21 p.m.

SUNDAY'S WEATHER REPORTS

California

	H.	L.		H.	L.
Long Beach	88	55	Fresno	89	49
Long Beach Airport	90	52	Newport Beach	70	53
Los Angeles	86	57	Palm Springs	98	54
Avalon	68	51	Riverside	93	44
Bakersfield	90	52	Sacramento	84	48
Big Bear Lake	66	27	San Bernardino	92	48
Bishop	82	37	San Diego	82	54
Blythe	94	58	San Francisco	78	49
Death Valley	97	67	Victorville	81	47
El Centro	96	54			

Across the Nation

	H.	L.	Prc.		H.	L.	Prc.
Albuquerque	66	37	....	Miami Beach	74	69	....
Atlanta	78	41	....	Milwaukee	68	55	....
Bismarck	70	34	....	Minneapolis-St. Paul	63	43	.18
Boston	80	48	....	New Orleans	82	54	....
Buffalo	73	51	.19	New York	86	55	....
Chicago	73	59	.03	Oklahoma City	68	58	.07
Cleveland	81	55	.49	Omaha	71	44	....
Denver	60	41	....	Philadelphia	82	43	....
Des Moines	67	48	....	Phoenix	91	53	....
Detroit	82	62	.14	Pittsburgh	80	50	....
Fairbanks	45	27	....	Portland	72	39	....
Fort Worth	76	68	.02	Reno	78	25	....
Helena	71	29	....	Richmond	89	41	....
Honolulu	86	71	....	St. Louis	70	59	.14
Indianapolis	77	60	.08	Salt Lake City	64	34	....
Kansas City	64	53	.13	Seattle	65	44	....
Las Vegas	84	54	....	Spokane	72	40	....
Memphis	82	59	....	Washington	86	48	....

Highest temperature in the 48 adjacent states Sunday was 100 at Yuma, Ariz. Lowest was 15 at Yellowstone, Wyo.

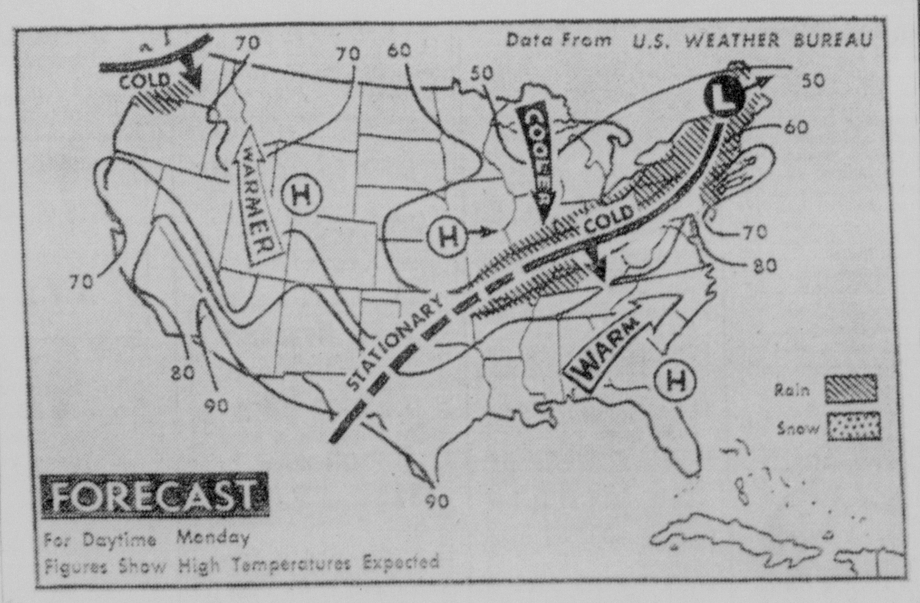

—Associated Press Wirephoto Map

SHOWERS ARE DUE MONDAY for the northern Appalachians, parts of Ohio and middle Mississippi valleys, east Texas, Oklahoma and Pacific Northwest. It will be warmer through Plateau and western Plains into upper Mississippi valley and continued warm over the southeast.

2 Girls Killed in Auto Trunk

SAN MATEO (AP) — Two girls asleep in the trunk of a car were burned to death Sunday in a fiery rear-end collision before dawn on the Bayshore Freeway.

The second car crashed at high speed into the first, wedging the victims into the compartment. The dead were Patricia de la Garza, 14, and Guadalupe Bello, 14, both of Mexico City.

Carlos Andrade, 23, of Tedroza, Mexico, was badly burned trying to rescue the girls. Eight others were slightly injured.

● Legal Notice

NON-RESPONSIBILITY NOTICE

Notice is hereby given by the undersigned Donald Iskierka, residing at 3250 Fanwood, Long Beach, California, that after the date of Apr. 20, 1962, he will not be responsible for any debts, liabilities or obligations incurred by any persons other than himself.

Dated Apr. 19, 1962.
(Signed) DONALD ISKIERKA
Pub. Apr. 20, 21, 23, 1962 (3t)—LBI.

39647
CERTIFICATE OF BUSINESS, FICTITIOUS NAME

The undersigned do certify they are conducting a business at 733 E. Patterson, Long Beach, California, under the fictitious firm name of
DEL-AL BRICK CO.
and that said firm is composed of the following persons, whose names in full and places of residence are as follows:

D. W. Blount, 4301 Gundry Ave., Long Beach, California.
Al Radzik, 2857 Santez, Pomona, California.

Dated April 20, 1962.
AL RADZIK
D. W. BLOUNT

State of California,
Los Angeles County:

On April 20, 1962, before me, a Notary Public in and for said State, personally appeared D. W. Blount and Al Radzik known to me to be the persons whose names are subscribed to the within instrument and acknowledged they executed the same.

RUTH C. PARKS,
(SEAL) Notary Public
My commission expires 6/15/1962.
April 23, 30, May 7, 14, 1962 (4t) LBI

75550
NOTICE OF DISSOLUTION OF PARTNERSHIP

Public notice is hereby given that Ralph Shelby and Verl Onken, heretofore doing business under the fictitious firm name and style of Verl & Ralph's Automotive Service, at 2199 Sepulveda Boulevard, City of Torrance, County of Los Angeles, State of California, did on the 12th day of April, 1962, by mutual consent, dissolve the said partnership and terminate their relations as partners therein.

Said business in the future will be conducted by Verl Onken, who will pay and discharge all liabilities and debts of the firm and receive all monies payable to the firm.

Further notice is hereby given that the undersigned will not be responsible, from this day on, for any obligations incurred by him in his own name or in the name of the firm.

DATED AT Torrance, California, this 12th day of April, 1962.
RALPH SHELBY
Mewborn & Hitchcock, Attorneys
2211 Torrance Blvd.
Torrance, Calif.
Pub. April 23, 1962 (1t)—L.B.I.

75570
NOTICE OF INTENDED SALE

NOTICE IS HEREBY GIVEN:

That James C. Erwin and Lois V. Erwin, Vendors, whose address is 539 East Lomita Blvd., in the City of Wilmington, County of Los Angeles, State of California, intend to sell to M. H. SMITH, Vendee, whose address is 409 E. Lincoln, in the City of Wilmington, County of Los Angeles, State of California, the following described personal property, to-wit:

All stock in trade, fixtures, equipment and good will of a certain Restaurant business, known as Stein Beer Tavern, and located at 3937 E. Broadway, in the City of Long Beach, County of Los Angeles, State of California, and that a sale, transfer and assignment of the same will be made, and the consideration therefor will be paid at 10:00 o'clock A.M. on or after the 1st day of May, 1962, at the escrow department of Citizens National Bank, at 1009 North Avalon Blvd., in the City of Wilmington, County of Los Angeles, State of California.

DATED April 17, 1962.
JAMES C. ERWIN, Vendor
LOIS V. ERWIN, Vendor
M. H. SMITH, Vendee
Citizens National Bank
1009 North Avalon Blvd.
Wilmington, California
Pub. April 23, 1962 (1t)—L.B.I.

74991
NOTICE OF TRUSTEE'S SALE
T.O. No. 62-1157

On Thursday, May 10, 1962, at 11:00 A.M., TITLE INSURANCE AND TRUST COMPANY, as duly appointed Trustee under and pursuant to Deed of Trust dated July 22, 1960, executed by SHELBY GOUDEAU and ELIZABETH GOUDEAU, husband and wife, and recorded August 4, 1960, in book T 1400, page 697, of Official Records in the office of the County Recorder of Los Angeles County, California, WILL SELL AT PUBLIC AUCTION TO HIGHEST BIDDER FOR CASH (payable at time of sale in lawful money of the United States) in the lobby of the main entrance of Title Insurance Building, 433 South Spring Street, Los Angeles, California, all right, title and interest conveyed to and now held by it under said Deed of Trust in the property situated in said County and State described as:

Lot 9 of Tract No. 4497, as per map recorded in book 45, page 70 of Maps, in the office of the county recorder of said county.

Said sale will be made, but without covenant or warranty, express or implied, regarding title, possession, or encumbrances, to pay the remaining principal sum of the note secured by said Deed of Trust, to-wit: $4,222.64, with interest from August 15, 1961, as in said note provided, advances, if any, under the terms of said Deed of Trust, fees, charges and expenses of the Trustee and of the trusts created by said Deed of Trust.

The beneficiary under said Deed of Trust, by reason of a breach or default in the obligations secured thereby, heretofore executed and delivered to the undersigned a written Declaration of Default and Demand for Sale, and written notice of breach and of election to cause the undersigned to sell said property to satisfy said obligations, and thereafter, on January 10, 1962, the undersigned caused said notice of breach and of election to be recorded in book M 929, page 191, of said Official Records.

Date: April 11, 1962.
TITLE INSURANCE AND TRUST COMPANY
as said Trustee,
By JOHN H. MYERS
Assistant Secretary
Pub. April 16, 23, 30, 1962 (3t) LBI.

● Legal Notice

75549
CERTIFICATE OF BUSINESS FICTITIOUS FIRM NAME

THE UNDERSIGNED does hereby certify that he is conducting an automotive service business at 2199 Sepulveda Boulevard, City of Torrance, County of Los Angeles, State of California, under the fictitious firm name of VERL & RALPH'S AUTOMOTIVE SERVICE and that said firm is composed of the following person, whose name and address is as follows, to wit:

Verl Onken, 1740 Erie Street, Long Beach, California.

WITNESS my hand this 12th day of April, 1962.
VERL ONKEN

STATE OF CALIFORNIA)
COUNTY OF LOS ANGELES) ss.

ON THIS 12th day of April A.D., 1962, before me, Clara Dougherty, a Notary Public in and for said County and State, residing therein duly commissioned and sworn, personally appeared Verl Onken known to me to be the person whose name is subscribed to the within Instrument, and acknowledged to me that he executed the same.

IN WITNESS WHEREOF, I have hereunto set my hand and affixed my official seal the day and year in this certificate first above written.
CLARA DOUGHERTY
(SEAL) Notary Public in and for Said County and State
My commission expires 3/11/1966.
Mewborn & Hitchcock, Attorneys
2211 Torrance Blvd.
Torrance, Calif.
April 23, 30, May 7, 14, 1962 (4t) LBI

74431
NOTICE OF TRUSTEE'S SALE
T.O. NO. 61-8087

On THURSDAY, May 3, 1962, at 11:00 A.M. TITLE INSURANCE AND TRUST COMPANY, as duly appointed Trustee under and pursuant to Deed of Trust dated April 1, 1959, executed by MELVIN H. JOESTING and LYDIA A. JOESTING, husband and wife, and recorded July 7, 1959, in book T-812, page 332, of Official Records in the office of the County Recorder of Los Angeles County, California, WILL SELL AT PUBLIC AUCTION TO HIGHEST BIDDER FOR CASH (payable at time of sale in lawful money of the United States) in the lobby of the main entrance of Title Insurance Building, 433 South Spring Street, Los Angeles, California, all right, title and interest conveyed to and now held by it under said Deed of Trust in the property situated in said County and State described as:

Lot 6 of Tract 21550 as per map recorded in Book 636, pages 43 to 49 inclusive of Maps, in the office of the county recorder of said county.

Said sale will be made, but without covenant or warranty, express or implied, regarding title, possession, or encumbrances, to pay the remaining principal sum of the note secured by said Deed of Trust, to-wit: $2,197.53, with interest from August 15, 1961, as in said note provided, advances, if any, under the terms of said Deed of Trust, fees, charges and expenses of the Trustee and of the trusts created by said Deed of Trust.

The beneficiary under said Deed of Trust, by reason of a breach or default in the obligations secured thereby, heretofore executed and delivered to the undersigned a written Declaration of Default and Demand for Sale, and written notice of breach and of election to cause the undersigned to sell said property to satisfy said obligations, and thereafter, on January 3, 1962, the undersigned caused said notice of breach and of election to be recorded in book M-924, page 899, of said Official Records.

Dated April 4, 1962.
TITLE INSURANCE AND TRUST COMPANY
as said Trustee,
By JOHN H. MYERS,
Assistant Secretary.
Pub. Apr. 9, 16, 23, 1962 (3t)—L.B.I.

● Legal Notice

NON-RESPONSIBILITY NOTICE

Notice is hereby given by the undersigned Joseph T. Minkiewicz, residing at HMM 361 MAG 36, Santa Ana, California, that after the date of April 20, 1962, he will not be responsible for any debts, liabilities, or obligations incurred by any persons other than himself.

Dated Apr. 19, 1962.
(Signed) JOSEPH T. MINKIEWICZ
Pub. Apr. 20, 21, 23, 1962 (3t)—LBI.

75024
CERTIFICATE OF CORPORATION FOR TRANSACTION OF BUSINESS UNDER FICTITIOUS NAME

Attorney for the undersigned corporation does hereby certify that it is conducting a retail market business located at South and Lakewood Avenue, in the City of Lakewood, County of Los Angeles, California, under the fictitious firm name of GUSHER GROCERY, and that said firm is composed of the following corporation, whose principal place of business is as follows:

Arvo Markets, Incorporated, 11364 East Imperial Highway, Norwalk, California.

Witness its hand this 5th day of April, 1962.
ARVO MARKETS, INCORPORATED
Arvo Fallon, President

STATE OF CALIFORNIA)
COUNTY OF LOS ANGELES) ss.

On this 5th day of April, A.D. 1962, W. J. Purciel, a Notary Public in and for said County and State, residing therein, duly commissioned and sworn, personally appeared Arvo Fallon, known to me to be the president of the corporation that executed the within instrument on behalf of the corporation therein named, and acknowledged to me that such corporation executed the same.

In Witness Whereof, I have hereunto set my hand and affixed my official seal the day and year in this certificate first above written.
W. J. PURCIEL
(SEAL) Notary Public in and for said County and State.
W. J. PURCIEL
Attorney at Law
10323 Paramount
Downey, California
WAlnut 3-3013
April 16, 23, 30, May 7, 1962 (4t) LBI.

73641
NOTICE OF SALE OF REAL ESTATE UNDER EXECUTION
SHERIFF'S SALE
No. M 585 253

JOHN E. MILLER, Plaintiff,
vs.
ALEXANDER V. PAVLOVICH and CARMA E. PAVLOVICH,
Defendants

By virtue of an execution issued out of the Municipal Court of Los Angeles Judicial District, of the County of Los Angeles, State of California, wherein JOHN E. MILLER is Judgment Creditor, and ALEXANDER V. PAVLOVICH and CARMA E. PAVLOVICH are Judgment Debtors, upon a judgment entered the 18th day of December, A.D. 1958, for the sum of One Thousand Eight Hundred Sixty-Seven and no/100 ($1867.00) Dollars lawful money of the United States, besides costs and interest, I have levied upon all the right, title, claim and interest of said Judgment Debtors ALEXANDER V. PAVLOVICH and CARMA E. PAVLOVICH of, in and to the following described real estate, situate in the County of Los Angeles, State of California, and bounded and described as follows:

All right, title and interest in and to said real property hereinafter described, which was formerly of record in the name of Alexander V. Pavlovich and Carma E. Pavlovich and which is subject to the lien and charge of the judgment in the above entitled case in favor of John E. Miller and against said defendants, Alexander V. Pavlovich and Carma E. Pavlovich an abstract of which judgment was recorded in Book M-183, at Page 192 on December 19, 1958, as instrument #4419, official records, Los Angeles County, California. Said Property is described as follows:

Lot 26, in Block A of Tract No. 11108, except the northerly 60 feet thereof in the City of Long Beach, County of Los Angeles, State of California, as per map recorded in Book 199, Pages 3 and 4 of maps, in the office of the County Recorder of said County.

PUBLIC NOTICE IS HEREBY GIVEN, That I will, on Wednesday the 25th day of April, A.D. 1962, at 12:00 o'clock Noon of that day, at the East Entrance to the Los Angeles County Courthouse, 111 North Hill Street, City of and County of Los Angeles, sell at public auction, for lawful money of the United States, all the right, title, claim and interest of said Judgment Debtors Alexander V. Pavlovich and Carma E. Pavlovich of, in and to the above described property, or so much thereof as may be necessary to raise sufficient funds to satisfy said judgment, with interest and costs, etc., to the highest and best bidder.

Dated this 2nd day of April, 1962.
PETER J. PITCHESS

● Legal Notice

NON-RESPONSIBILITY NOTICE

Notice is hereby given by the undersigned Howard Noblett, residing at 1005 E. Pacific Coast Hwy., Long Beach, California, that after the date of Fri., April 20, 1962, he will not be responsible for any debts, liabilities, or obligations incurred by any persons other than himself.

Dated Apr. 19, 1962.
(Signed) HOWARD NOBLETT
Pub. Apr. 20, 21, 23, 1962 (3t)—LBI.

OFFICIAL CITY PRINTING

NOTICE OF AWARD OF CONTRACT

Pursuant to Resolution of Award No. C-18343 of the City Council of the City of Long Beach, adopted April 17, 1962, directing this notice, notice is hereby given that the said City Council in open session on the 3rd day of April, 1962, opened, examined and publicly declared all sealed proposals or bids offered for the following work, to-wit:

The improvement of Alley east of Redondo Avenue, between Eighth Street and Tenth Street, in the City of Long Beach, California, by paving the roadway with Portland cement concrete five inches in thickness; constructing Portland cement concrete curb and gutter; and doing all necessary grading.

And thereafter, to-wit, on the 17th day of April, 1962, said City Council awarded a Contract for said work to the lowest, regular, responsible bidder, to-wit: Griffith Company, a corporation, at the prices specified in its proposal and bid on file for said work, to-wit:

5,873 Sq. Ft. 5" Portland Cement Concrete Pavement, including preparation of subgrade, per square foot	$	.46	$2,701.58
43 Sq. Ft. 8" Portland Cement Concrete Gutter, including preparation of subgrade, per square foot		.83	35.69
16 Lin. Ft. Portland Cement Concrete Curb, including preparation of subgrade, per linear foot		1.30	20.80
1 Manhole Frame with Cover reset to grade, each		35.00	35.00
0.50 Cu. Yd. Concrete Removal, per cubic yard		25.00	12.50
120 Cu. Yds. Roadway Excavation, including clearing and grubbing; excavation and disposal of surplus earth; and doing all necessary work not included in other items of the bid, per cubic yard		5.10	612.00

TOTAL ESTIMATED BID $3,417.57
Dated, Long Beach, California, April 20, 1962.
MARGARET L. HEARTWELL
(SEAL) City Clerk
Pub. April 23, 24, 1962 (2t)—L.B.I.

NOTICE INVITING BIDS
FOR FURNISHING AND DELIVERING MISCELLANEOUS LUMBER TO THE CITY OF LONG BEACH, CALIFORNIA

NOTICE IS HEREBY GIVEN THAT, sealed bids will be received in the office of the City Manager, in Room 303, of the City Hall of the City of Long Beach, California, until 10:00 o'clock A.M., on the 2nd day of May, 1962, at which time and place said bids will be publicly opened and declared for furnishing and delivering Miscellaneous Lumber to the City of Long Beach in accordance with Specifications No. PA-0460 (Rev 4-62) on file in the office of the City Purchasing Agent and reference is hereby made to said Specifications for further particulars.

Copies of said specifications may be obtained at the office of the City Purchasing Agent, Room 403, Municipal Utilities Bldg., 215 W. Broadway, Long Beach 2, California.

The sizes, quantities and grades of lumber to be furnished and delivered hereunder is as listed in the bid form which consist of 250 pcs. 2" x 8" x 20' Select Structural Douglas Fir, S4S, Kiln Dried, Nominal Dimensions.

300 pcs. 1¾" x 9¾" x 18' "C" Vertical Grain Finish Douglas Fir, S4S, Kiln Dried with both long edges rounded to a radius of 9/16"—All Measurements Net.

All bids and bid bonds shall be submitted upon forms to be secured at the office of the City Purchasing Agent.

Each bid shall be accompanied by a certified check or bank draft, payable to the City Auditor of the City of Long Beach, and drawn on a solvent bank in Los Angeles County, or a satisfactory bond of an amount of not less than ten (10) per cent of the bid, as a guarantee that the bidder, if awarded a contract, will execute and deliver to the City Purchasing Agent, within ten (10) days after such contract is tendered to him, together with a good and sufficient Corporate Surety Bond in favor of the City of Long Beach for an amount of not less than fifty (50) per cent of such bid for the faithful performance of such contract.

The City Manager reserves the right, at any stage of these proceedings, to reject any or all bids and return all deposits accompanying said bids.

Dated at Long Beach, California, this 23rd day of April, 1962.
JOHN R. MANSELL
City Manager
Pub. April 23, 1962 (1t)—L.B.I.

NOTICE INVITING BIDS
FOR CONSTRUCTING SURFACING

NOTICE IS HEREBY GIVEN THAT, pursuant to an order by the Board of Water Commissioners of the City of Long Beach, California, bids will be received at the office of the Board of Water Commissioners, Room 412, Water Department Administration Building, 1800 East Wardlow Road, Long Beach 7, California, until 3:45 P.M. on Wednesday, May 9, 1962, at which time said bids will be publicly opened and declared, for constructing portland cement concrete apron, plant mix surfacing, and other appurtenant work at the Water Department Service Plant in accordance with Plans and Specifications WD-8-62, which plans and specifications are on file in the office of the General Manager and Chief Engineer, Room 412, Water Department Administration Building, 1800 East Wardlow Road, Long Beach 7, California, where copies thereof may be obtained.

Pursuant to Part 2 of Chapter 1, Article VII of the Municipal Code of the City of Long Beach and Resolution No. 520 of the Board of Water Commissioners, the City Council, by Resolution No. C-18195, and the Board of Water Commissioners, by minute order dated Nov. 9, 1961, have ascertained and determined the general prevailing rate of per diem wages and overtime wages for each craft or type of laborer, workman or mechanic required in the performance of public work. Copies of said resolution and general prevailing wage rate, as determined by the Board of Water Commissioners, are on file in the office of the General Manager and Chief Engineer. Said job classifications and general prevailing rate of per diem wages are incorporated herein by reference thereto with like force and effect as if expressly set forth herein. Any contract awarded hereunder shall provide that the Contractor must comply with the general prevailing rate of per diem wages and overtime wages, as specified in said resolution and minute order.

All bids must be submitted upon forms to be secured at the office of the General Manager and Chief Engineer.

All bids must be sealed bids and be accompanied by a certified check or bank draft payable to the City Auditor of Long Beach, and drawn on a solvent bank in Los Angeles County, or a satisfactory bond in an amount not less than 10% of such bid, as a guarantee that the bidder will, if awarded a contract, within ten (10) days after such contract is tendered to him for signature, execute and deliver such contract to the Secretary of the Board of Water Commissioners, together with a good and sufficient corporate surety bond equal to 25% of the contract price, conditioned upon the faithful performance of such contract, and a good and sufficient corporate surety bond equal to 50% of the contract price, conditioned upon the payment of all material and labor claims.

The Board of Water Commissioners reserves the right at any time prior to the awarding of a contract to reject all bids and to return all deposits accompanying such bids.

Dated at Long Beach, California, this 18th day of April, 1962.
BRENNAN S. THOMAS
General Manager and Chief Engineer
Long Beach Water Department
Pub. April 23, 1962 (1t)—L.B.I.

NOTICE INVITING BIDS
FOR FURNISHING AND DELIVERING PAINTS AND ENAMELS TO THE CITY OF LONG BEACH, CALIFORNIA

NOTICE IS HEREBY GIVEN THAT, sealed bids will be received in the office of the City Manager, in Room 303, of the City Hall of the City of Long Beach, California, until 10:00 o'clock A.M. on the 7th day of May, 1962, at which time and place said bids will be publicly opened and declared for furnishing and delivering Paints and Enamels to the City of Long Beach in accordance with Specifications No. PA-0459 for Furnishing and Delivering Paints and Enamels to the City of Long Beach, California, on file in the office of the City Purchasing Agent of said City to which said Specifications reference is hereby made for further particulars.

Copies of said specifications may be obtained at the office of the City Purchasing Agent, Room 403, Municipal Utilities Building, 215 W. Broadway, Long Beach 2, California.

The approximate quantities of paints and enamels, as listed in the bid form, to be furnished and delivered hereunder are estimates only and subject to increase or decrease in accordance with the actual requirements of the City of Long Beach and/or funds available. These estimated quantities totaling 3900 gallons, however, shall be used as a basis for computing the amount of the bidder's bond, the performance bond and in the analysis for award.

The City reserves the right to award a separate contract on each individual item as listed in the bid form, any combination of items or a single inclusive contract for all items, whichever is most advantageous to the City.

All bids and bid bonds shall be submitted upon forms to be secured at the office of the City Purchasing Agent, Room 403, Municipal Utilities Bldg., 215 W. Broadway, Long Beach 2, California.

Each bid shall be accompanied by a certified check or bank draft, payable to the City Auditor of the City of Long Beach, and drawn on a solvent bank in Los Angeles County, or a satisfactory bond of an amount of not less than ten percent (10%) of the value of the estimated quantities as listed in the bid form, as a guarantee that the bidder, if awarded a contract, will execute and deliver to the City Purchasing Agent, within ten (10) days after such contract is tendered to him, together with a good and sufficient Corporate Surety Bond in favor of the City of Long Beach for an amount of not less than fifty percent (50%) of such value of the estimated quantities as provided herein for the faithful performance of such contract.

The City Manager reserves the right, at any stage of these proceedings, to reject any or all bids and return all deposits accompanying said bids.

Dated at Long Beach, California, this 23rd day of April, 1962.
JOHN R. MANSELL
City Manager
BRENNAN S. THOMAS
General Manager and
Chief Engineer of the Long Beach Water Department
CHARLES L. VICKERS
General Manager of the Long Beach Harbor Department
Pub. April 23, 1962 (1t)—L.B.I.

NOTICE OF AWARD OF CONTRACT

Pursuant to Resolution of Award No. C-18344 of the City Council of the City of Long Beach, adopted April 17, 1962, directing this notice, notice is hereby given that the said City Council in open session on the 3rd day of April, 1962, opened, examined and publicly declared all sealed proposals or bids offered for the following work, to-wit:

The improvement of Wesley Drive, between Orange Avenue and Pacific Electric Railway Right of Way, in the City of Long Beach, California, by removing and reconstructing Portland cement concrete curb, sidewalk, driveway apron; combined curb and gutter, and pavement; relocating two catch basins and doing all necessary grading.

And thereafter, to-wit, on the 17th day of April, 1962, said City Council awarded a Contract for said work to the lowest, regular, responsible bidder, to-wit: Sully-Miller Contracting Company, a corporation, at the prices specified in its proposal and bid on file for said work, to-wit:

1,739 Lin. Ft. Portland Cement Concrete Curb, including preparation of subgrade, per linear foot	$	1.25	$2,173.75
29 Lin. Ft. Portland Cement Concrete Combined Curb and 6" Gutter, 1.5' wide, including preparation of subgrade, per linear foot		1.70	49.30
108 Sq. Ft. 6" Portland Cement Concrete Gutter, including preparation of subgrade, per square foot		.80	86.40
1,449 Sq. Ft. Portland Cement Concrete Driveway Apron, including preparation of subgrade, per square foot		.75	1,086.75
95 Sq. Ft. 5" Portland Cement Concrete Pavement, including preparation of subgrade, per square foot		.75	71.25
2,887 Sq. Ft. Portland Cement Concrete Sidewalk, including preparation of subgrade, per square foot		.50	1,443.50
2 Catch Basins Relocated, including earth excavation and backfill, furnishing and placing Portland cement concrete grout and constructing pipe connections, each		405.00	810.00
133 Cu. Yds. Concrete Removal, per cubic yard		5.00	665.00
18 Lin. Ft. 12-inch Extra Strength Cement Concrete Pipe, in place complete, including trench excavation and backfill, per linear foot		8.00	144.00
6 Lin. Ft. 15-inch Extra Strength Cement Concrete Pipe, in place complete, including trench excavation and backfill, per linear foot		12.00	72.00
3 Portland Cement Concrete Pipe Collars, in place complete, including earth excavation and backfill, each		85.00	255.00
1 Ton Rock Mattress, in place complete, including earth excavation and disposal, per ton		5.00	5.00
123 Cu. Yds. Roadway Excavation, including clearing and grubbing, excavation and disposal of surplus earth and doing all other necessary work not included in other items of the bid, per cubic yard		8.00	984.00

TOTAL ESTIMATED BID $7,845.95
Dated, Long Beach, California, April 20, 1962.
MARGARET L. HEARTWELL
(SEAL) City Clerk
(SEAL) City Clerk
Pub. April 23, 24, 1962 (2t)—L.B.I.

The NUMBER to REMEMBER WHEN YOU WANT TO • SELL • TRADE • RENT • BUY • HEmlock 2-5959 • Independent Press-Telegram CLASSIFIED ADS

THE DIRECT LINE HEmlock 2-5959 TO CLASSIFIED

CLASSIFICATION INDEX

Announcements

Announcements 00
Florists 0
Funeral Notices 1
Card of Thanks 2
In Memorium 3
Funeral Directors 4
Cemeteries — Mausoleums 5
Lodge Notices 6
Lost and Found 12
Hypnosis 13
Insurance 14
Travel 15
Church Notices 16
Health Aids 18
Sanitariums, Hospitals, Homes 20
Drs., Dentists, Chiros 17
Board and Guest Homes 20A
Loans (Sal., Autos, Furn.) 21

Educational

Schools and Instruction 22
Driving Schools 22A
Summer Camps 22B
Theatrical 22C

Help Wanted—Women 24

Employment

Employment Agencies—Women 25
Temporary Emp. (Men - Women 25
Help Wanted—Men 26
Employment Agencies, Men 26A
Help Wanted (Men, Women) 27
Employment Information 28
Employment Preparation 29
Property Management 30
Work Wanted—Women 31
Work Wanted—Men 32
Work Wanted (Men, Women) 33
Care of Children 33B

Call an Expert

Call an Expert 34

Merchandise

Swaps 62
Miscellaneous Wanted 63
Equipment — Rentals 65A
Machinery and Tools 65
Photography 67
Cameras, Supplies 68
Buildings to Be Moved 69
Building Materials and Lumber 71
Do-It-Yourself 71A
Foam Rubber 71B
Miscellaneous for Sale 72
Jewelry 72A
Sporting Goods 72B
Furniture for Sale 73
Antiques 74
Furniture Wanted 77
Household Appliances 78
Musical Instruments 79
Pianos & Organs 79A
Radios and Television 80
Hi-Fi and Stereo 80A
TV & Radio Repair 81
Sewing Machines 82
Office Supplies, Equip. 84
Electrical Equipment 85

Pets and Livestock

Livestock 88
Pets 91
Poultry, Rabbits 92

Rentals

Miscellaneous for Rent 96
Hotels and Motels (rent) 97
Retirement Hotel 97A
Rooms for Rent 98
Rooms — Wanted 99
Room and Board 100
Housekeeping Rooms 100A
Rentals—to Share 102
Furn. Duplexes and Flats 103
Unfurnished Duplexes, Flats 104
Furnished Apartments 106
Unfurnished Apartments 107
Furnished Houses 109
Unfurnished Houses 110
Suburban—for Rent 111
Rental Exchanges 112
Rental Agencies 113
Office and Desk Space 114
Business and Industrial Property—for Rent 115
Mountain, Beach, Desert—Rent 118
Wanted to Rent 122

Real Estate

Insurance and Escrows 123
Leases, Hotel, Apt. Inc. 124
Investment Opportunities 125
Business Opportunities 126
Business Opp. Wanted 127
Business Exchanges 127A
Real Estate Wanted 129
Real Estate Exchange 129
Business and Industrial Property—for Sale 130
Commercial—Industrial (Sites - Lots) 131
Inc. Property for Sale 132
Inc. Property (Motels, Trailer Parks) 133
Own-Your-Own Apt. 134
Duplexes for Sale 135
Lots for Sale 136
Homes for Sale 139
Southland City Property 140
Orange County Property 141
South Bay Property 142
Out of Town Property 143
Out of State Property 144
Government Land 145
Ranches or Acreage 146
Mountain and Desert—Sale 148
Real Estate Auctions 150

Financial

Money to Loan on R. E. 151
Trust Deeds 152
Money Wanted 153
Investments 154
Oil and Mining 155

Boats

Boats and Outboards 160

Trailers

Trailers 165
Trailer Space 165A
Trailers for Rent 165B
Trailers Wanted 165C
Trailer Repair 165D
Trailer Towing 165E
Trailer Storage 165F

Autos—Trucks—Planes

Motorcycles and Scooters 166
Bicycles 166A
Airplanes 167
Sport Campers 167A
Trucks and Tractors 168
Truck & Trailer Equipment 168A
Trucks and Tractors Wanted 168C
Auto Parts and Repairs 169
Auto & Truck Tires 169A
Auto and Truck Painting 169.3
Electric Cars 17
Auto Interior 171
Auto and Truck Rental 172
Auto & Truck Storage 172A
Autos Wanted 17
Autos for Sale 174
Import & Sport Cars Wanted 173A
Import and Sport Cars 174
Antique Cars 174A
Station Wagons 175

THE DIRECT LINE HEmlock 2-5959 TO CLASSIFIED

Florists 0

FROM $2.50
FLOWERS FOR
Forest Lawn Funerals
DELIVERED INSTANTLY
HELPFUL COUNSELING
CHARGE BY PHONE
The Flower Shop in Forest Lawn
GEneva 1-2517 or TAylor 8-3131

Funeral Notices 1

GRAHAM—Ernest R., of Bellflower. Survived by wife, Grace; son, Everett; sister, Mrs. Lulu Wallace; and brother Earl. Service Tuesday 3:30 p.m. WHITE'S FUNERAL HOME CHAPEL, Bellflower.

LEON-GUERRERO—Magnon P., 626 American Gold Star Homes. Survived by wife, Anna; sons, Robert, Michael and Edward; brother, Felix. Rosary Monday, 8 p.m. COON FUNERAL HOME, 10th & Obispo. Requiem Mass Tuesday, 8 a.m. at St. Lucy's Church. Interment in Guam.

WARD—Clarence E., age 70, passed away April 20th; resident of 1827 E. 4th St., Long Beach. Survived by wife, Marian; son Earle; daughter Mrs. Mary Higuera; and 3 grandchildren. Service Monday 12:30 p.m. WESTMINSTER MEMORIAL PARK Chapel. Interment, WESTMINSTER MEMORIAL PARK Cemetery. WESTMINSTER MEMORIAL PARK Mortuary in charge.

WEAKS—Rachel E., of 5655 Lewis Ave. Survived by husband, Carroll F.; sister, Mrs. Alice E. Haas. Service Tuesday 1 p.m., 7th Day Adventist Church, 1001 E. 3rd with Elder C. L. Duffield officiating. Directed by
PATTERSON & SNIVELY
555 Locust

WORLEY—Jack E., age 39, passed away April 20th, resident of 8012 San Mateo Circle, Buena Park. Survived by wife, Jeanette; 2 daughters, Mrs. Kay Lozano and Cheryl Worley; son, Jack W.; father, Mr. John V. Worley; mother, Mrs. Viva Lieber; sister, Mrs. Gloria Smith. Service Tuesday, 11 a.m. WESTMINSTER MEMORIAL PARK CHAPEL. Interment WESTMINSTER MEMORIAL PARK CEMETERY. WESTMINSTER MEMORIAL PARK MORTUARY in charge.

Funeral Directors 4

ROSE GARDEN CHAPEL
Seventh and Atlantic, L. B.
HE 2-7929

HOLTON & SON
Sixth and Locust
HE 6-9679

Funeral Notices 1

ANNOUNCEMENT OF FUNERAL SERVICES
to be conducted by
MOTTELL'S
AND PEEK

CHANDLER—Warren D., 6791 Myrtle Ave. Survived by wife, Alberta E.; daughters, Jeanette Fox, Rosemary Collins & Sally Rico; sons, Melvin R. & William D.; sisters, Anna May Wilkerson & Mary Ellen Smith; brothers, Manning V., Thomas F., John A. & Joseph A.; 4 grandchildren. Member of Plasterers and Cement Mason International Association of the U.S. and Canada Local No. 791. Service Tuesday, 1:00 p.m. Mr. Reuben L. Anderson officiating. Moffell's Chapel.
—o—
DRAKE — Everett Eugene, 16228 Eucalyptus Ave., Bellgeraldine; son, Edwin Eufloweer. Survived by wife, gene; daughter, Cheryl Drake; parents, Mr. & Mrs. Everett Drake; brothers, Ival A. & Vernon Lee & Robert; sister, Margie Edgar. Graveside service Wednesday, 10:45 a.m. Fort Rosecrans National Cemetery.
—o—
HANSEN — Samuel Magnus, 1815 E. 10th St. Survived by wife, Lena M.; 4 brothers; 1 sister. Service Tuesday, 11:00 a.m. Rev. David E. Schoch officiating. Moffell's Chapel.
—o—
LEPPER—Bessie. Service will be announced.
—o—
WILLIFORD—Jacob Sr., 2529 Baltic Ave. Service will be announced.
—o—
MOTTELL'S
AND PEEK MORTUARY
909 E. 3rd
HEmlock 6-2284

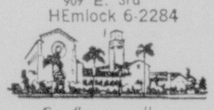

For flowers call our Flower Shop HE 2-6907
AFTER 5 P.M. HE 6-2284

Dilday Family
Funeral Directors
1250 Pacific Ave.
HE 2-5901

BALLEW—Earl M., 30 Gaviota. Service Tuesday 11 a.m. Dilday Chapel.

BOYD—Roy F., 5047 Carfax. Service Wednesday, 11 a.m., Dilday Chapel.

BRIGGS — Harold, 1700 W. Ocean Front, Newport Beach. Graveside service Tuesday, 9:30 a.m., Sawtelle Cemetery.

DANIEL—James C., of 1115 E. 20th. Service will be announced.

DOETSCH — William H., 1426 Bert Place, San Pedro. Service Monday, 9:30 a.m., Dilday Chapel.

FITE — Thomas Duncan. Born June 3, 1887 at Nashville, Tennessee. Passed away April 19, 1962. He leaves his devoted and constant companion during his years of illness, Laura Baldwin; one brother, Alexander G. Fite; nephew, Andre Fite; niece, Mrs. Jacquline Parker; nephew, Harry Fite. Service Tuesday, 2:30 p.m., Dilday Chapel.

HALD — Marius, 40 Alamitos Ave. Service Tuesday, 1 p.m., Dilday Chapel.

LOWRY — Mable, 1941 Golden. Service will be announced.

MORIARITY—Lewis Sly, 5901 E. 7th. Service will be announced.

MULLER—Harry W., 4609 Ardine St., Bell. Graveside service Tuesday, 1:30 p.m., Sawtelle Cemetery.

PETERSON—Ross W. Funeral arrangements

SANDERS — Theodore R., 9217 S. LaSalle St., Los Angeles. Tuesday, 11:30 a.m. Sawtelle Cemetery.

SCHWARTZ—Alice I., 63 Quincy Ave. Service Monday, 1 p.m., Dilday Chapel.

TRUJILLO—Ernest, 157 E. 104th St., Los Angeles. Rosary Monday, 7 p.m. Requiem Mass Tuesday, 9 a.m. Both at Ascension Church, 517 W. 112th, Los Angeles.

VEACH—Carmack, 6918 Crafton Ave., Bell. Service will be announced.

WIIG — Olaf, 2237 Poppy St. Service Monday, 11 a.m., Dilday Chapel.

YODER — Charles A., 6536 San Vicente, Paramount. Graveside service Monday, 10:30 a.m., Sawtelle Cemetery.

DILDAY FLOWER SHOP
HE 5-6388 or HE 2-5901

Cemeteries-Mausoleums 5
(And Monuments)

COMPANION crypt Forest Lawn Gl. Inspiration slope. Reas. TO 6-1279.
ANGELUS ABBEY, In Compton, 1 crypt, Sac. for $200. GE 1-2205.
2 LOTS, Rose Hills, $500 for both. TO 6-3358

Personals 11

MORGAN HALL
835 LOCUST AVE. HE 2-2985
17 halls avail. for your banquets, buffets, dances, weddings, trade shows, meetings, lectures & parties. For groups from 20 to 1,000. Reas Rates. Ample Free Parking

MEET NEW FRIENDS
TUES., THURS. FRI., SATURDAY AND SUNDAY
Cinderella Ballroom
Across from Long Beach Aud.

COMPLETE DENTURE SERVICE
Repairs While You Wait
18 Months to Pay
Pension Work
DR C. A. VARVEN
5881 Cherry Ave. GA 2-7906

BALDING
New pat. pend. hair piece. Defies detection. Seigneur, LO 4-5871.

GENTLEMAN pensioner wants same to go thru Western Canada on 4 or 5 mos. fishing trip. Help drive. No drinkers. NE 2-6903.

BANKRUPTCY SERVICE
Reasonable. MA 6-5421; WE 9-2745

SINGLE gent, 56, 5'11", 198 lbs., semi-retired, Mason, Elk, meet single lady. Club Box A-1610.

LONELY people seeking friendship Write Beverly Social Club, P.O. Box 177, Bellflower, Cal. TO 6-7210

PSYCHIC READING By Carman 339 E. Pac. Cst. Hiwy. GA 6-2904

LEARN TO DANCE WITH MARGIE
LOrraine 7-8137 LUdlow 7-3040

WRITE, meet opposite sex, all ages, club, P. O. Box 667, L. B.

ANY CAR—Any color, $35 Barnett's Paint, 1708 Alamitos. HE 7-2575.

ALCOHOLICS ANONYMOUS
24 HRS. DAILY GE 3-9270

DANCING
3 hour lessons $2.00. TO 6-3110
FREE DANCE LESSONS
Dev Rey Studio TO 6-3110
2—DANCING lessons—$1.50 Private. GA 2-5597 or GA 3-6031

Social Clubs 11A

FIND HAPPINESS
Through Clara Lane of Long Beach Personal Introduction Service. Free interviews. 12 Noon to 7 p.m. 419 Orange HE 5-7515; HE 2-3877.

MARRIAGE or companionship. We introduce. Free brochure. "THE CONTINENTAL," 611 Heartwell Building, L. B. HE 5-9994.

ARE YOU sincerely making an effort to meet fine friends with mutual interests? Single adults 30-55. Orbit Club, 530 E. 4th.

JO-N INDOOR SPORTS
Physically Handicapped Club
HE 2-4239 or GE 1-7977

Lost and Found 12

LOST Black leather 3 ring notebook containing records of Sanitary Laundry Co. Contact T. F. Larsen, 1223 W. 17th St., Santa Ana. Ph. KI 3-9404. Generous reward.

LOST—Brown Billfold, nr. Bixby Park. KEEP MONEY. Need I.D. cards & picture of late wife. 432-6366.

LOST—Wallet at Chinese restaurant, corner of Willow & Golden, Monday a.m. Please phone. Real reward. L. W. Tugel, GA 4-2640.

LOST Mon. 1 yr. old black, male kitty. Name "Spookie," please return home. Reward. 5487 E. 29th. HA 1-4090.

LOST Black & white part poodle & part cocker, 2 mos. Vic. Market & Cedar. GA 3-4842 after 4 p.m.

2 LARGE white Somoyed dogs lost. One dog under Dr.'s care. Reward. 9747 Park, Bellflower. TO 7-7886.

LOST—Black & white toy poodle. Vicinity Bel. Shore. GE 8-3637.

LOST—Toy poodle male, white. "Poncho." Reward. TE 5-9263.

Hypnosis 13

HYPNOSIS—Learn to relax, concentrate, memorize, lose weight & change habits & problems. M. COLVIN GA 3-7976
HYPNOTIC TECHNICIAN
A.A.E.H. Certified
E. F. Brown TO 2-1269

Insurance 14

AUTO—WE INSURE ANYONE regardless of age &/or record. 12-PAY PLAN LOW RATES Drivers license fin. resp. proof & uninsured accident bonds furnished GA 4-0707 JAROSSE 2387 Atlantic

LOW monthly rates — Auto insurance. Any risk. Sattie, 414 E. Broadway—HE 7-6359

Travel 15

FLY VEGAS
ON THE FABULOUS
Hacienda
Champagne Tour
80 PSGR. 4-Engine Airliners
Dick Winslow at Sky Piano
*$24.50
INCLUDES:
HIT SHOW & 2 COCKTAILS
—Bottle of champagne.
—Gourmet buffet dinner.
—Champagne en route.
—Airport hotel limo in Vegas.
—Golf (incl. clubs).
—Continuous lounge entertainment
—Dancing 'till dawn.
—Free rd. trip air trans.
Gloria Carpenter's
"Fashions in Flight"
Every Tuesday Night
DAILY FLIGHTS FROM
L. A., Burbank & Long Beach
O'Nite Incl. Above Plus
Dlx. Room (Dbl. Occ.) $31.50
★ ★
Diners & all nat'l cards honored.
For reservations & schedules call
LOS ANGELES TR 7-3456
LONG BEACH HA 5-1269
*$5 add. Frl., Sat. & Holidays
Not a conducted tour

FLY FREE
VIA TRANS-GLOBAL AIRLINES
AS GUEST OF
EL REY RESORT CASINO
SEARCHLIGHT, NEVADA
Burbank TR 7-2158
Lockheed Air Terminal
Long Beach HA 5-6427
Municipal Airport
GOING TO LAS VEGAS?
BLAIR HOUSE
344 DESERT INN ROAD
(Directly Behind Desert Inn)
DAILY—WEEKLY—MO. RATES
For reservations—REgent 5-2233
Orlie & Bernice Hyden, Mgrs.

Travel 15

★ Fly Nevada ★
FREE R/T
AIR TRANSPORTATION
Silver Flite
To Mizpah Hotel & Casino
TONOPAH
$10 Incl. Lucky Buck, 10 Nickels, Limo., Champagne in flite, 2 cocktails, dinner.
FREE Wheel of Fortune 3 Times Nightly
$1000 Blackout BINGO twice nightly; $5,000 KENO
and old time NEVADA hospitality
HA 1-8225 NE 6-1927
This ad worth $1.00; one each ticket Wednesday Flite April 25

Travel 15

FLY
"EL CAPITAN"
— CASINO —
WALKER LAKE
HAWTHORNE, NEVADA
Champagne Tour
$10
2 Silver Dollars Free
Includes all air transp. round trip. ☆ Champagne served en route in your souvenir champagne glass. ☆ Dinner ☆ 2 Cocktails ☆ Limo. service ☆ Lounge entertainment ☆ Over ½ million dollars paid in Jackpot every Thursday.
(Overniter)
Incl. above tour + delicious Ham or Bacon & Eggs breakfast. Deluxe room.
(Dble. Apt. for only $16.50)
—DAILY FLIGHTS—
Depart Long Beach & Burbank. Special Sunday A.M. Flight
For reservations & schedule call
Long Beach HA 5-6309
LOS ANGELES TR 7-5621
Or see your local Travel Agent.

DRIVING new car to Dallas, Ft. Worth, Okla. City, Tulsa. Take 2. Call bet. 8 a.m. & 12 noon. ME. 3-9486.

SHARE—To Seattle & return. May 15. Air cond. Cadillac. Box G-8103, Ind. Press-Tele.

DRIVING to Iowa & Minnesota, 25th or 26th. Take 2. Share. GE 8-5419.

POINTS NORTH & EAST
DRIVE AS OWN LO 7-0903

Health Aids 18

FOR tense nerves & sore muscles try steam bath & massage. GE 3-0318.
MAY'S MASSAGE SALON
1151 E. 7th St. HE 6-5133
WEST'S, 1732 E. Pacific Cst Hwy. Hrs. 10-6. No Sun.. Mon. HE 6-8289
CINDY — Holland Dutch Massage. 2485 Pacific Ave. GA 4-9566
JAN'S MASSAGE WHIRLPOOL 2173 Pacific Ave. HE 5-8474
GOLDIE'S Swedish msge. & steam bath, Weekdays & Sun. HE 2-6315
BATH—Colonics. T. massage. 1018 W. Compton Blvd Hrs. 10-7. NE 5-4579
LADIES steam baths, reducing mass., health facials. HE 7-6552.
SPIKE'S HEALTH OFFICE
1125 Atlantic HE 7-3887
LEAHNETT'S Massage Steam Hrs 9 to 9 519 E Bdwy. HE 6-9362
MARY'S A-1 massage & colonics. 640 E. 3rd St. HE 7-4529

Health Aids 18

FOR '62 — THIS IS THE PLACE Twist Therapy. French massage, steam, colonics, prostate magnetics New opprs. of the New Frontier. Call Sandy, Joy, Arlene or Terry, LU 5-3049 7 days NE 6-6829
JEAN'S Massage Studio, 525 E. Pac. Coast Hwy. GA 6-3528 Hours Mon., Fri. 9:30-6; Sat. 9-8.
CALL OR STOP IN TODAY FOR A REAL GOOD MASSAGE. HE 6-3880. 1210 E. 10th. Hrs. 9-8.
EXP. COLORED MASSEUSE 227 E. 5th HE 6-2953

Sanitariums, Hospitals, Homes 20

AHRELL
PERSONNEL AGENCY
612 TIMES BLDG. HE 5-5387

STENO, rapid loc.	$427
STENO to Sals Engr.	$390
FC BKKPR. loc.	$375
TYPIST	$277
TYPIST-RECPT.	$300
IBM PROOF OPR.	$285
G/O INCURANCE Exp. loc.	$300
ASST. BKKPR.	$325
PACKER—in plant	$312
NURSES AIDE	$1.33 hr.

Some Free, Some Fee
PARTIAL LIST ONLY

CRESTWOOD
Convalescent Hospital
RN Supervisor 24-hour care
Gracious cheerful surroundings
"COMPARE"
Modern + Modest Rates
1775 Chestnut HE 2-8467
NEW Fernwood convalescent Hospital. 24 hour. RN nursing care. 50 beds, quiet, residential area. Light, airy rooms. Rates $255 up. 3230 Fernwood, Ave., Lynwood. NE 1-0347.
MYERSON (Myll) home, aged men, diets fenc'd yd., TV. GE 9-7192
PVT. RM. in my pvt. home. Licensed. GE 4-8790.

Sanitariums, Hospitals, Homes 20

LOS ALAMITOS SANITARIUM
Over 25 YEARS experience in care of the aged.
GE 1-5822

Board, Guest Homes 20-A

CONGENIAL home like place for elderly lady. Good meals. TV. Lic. In Torrance. TE 5-6868.

School & Instruction 22

Women
EARN MORE MONEY
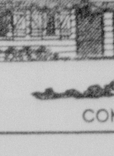
LEARN IBM KEY PUNCH IN 6 SHORT WEEKS
the career as new as tomorrow
Long Beach Business College
Since 1905
404 L.B. Blvd., L.B. HE 6-4263

Board, Guest Homes 20-A

SEMI-PRIVATE rm., for elderly. German cooking, home-like atmosphere. R.N. Owner.
Stephan Guest Home
11614 E. 209th, Artesia
PHONE UN 5-5974
A VACANCY for ambulatory man; semi-private room; good food. Home away from home. Park-like yard. UN 5-2037
CHEERFUL refined home, for elderly lady. 24-hr. care, xlnt. food. Ideal loc., yd., TV. GE 8-0751.
COTTAGE for cple., elderly folks, in a lovely rest home. Xlnt. care. 1626 Ohio. GE 8-9077
VACANCY for ambulatory. New home. 865-1941; TO 6-1150.
SEMI-PRIV. room for lady. Ambulatory. Nice patio. GA 6-2667
GROOM GUEST HOME. Bix, Knolls Ambulatory, 3 only. HA 4-2193
BELLFLOWER, elderly care. R.N. 9453 Maple. TO 7-4128 TO 7-1262.
NEW small guest home, ladies only. Xlnt. food & care. GE 8-4317.
PRIV. rm., ambul. lady. Nice surroundings in lic. home. GA 3-2903

Loans 21
(Salary, Auto., Furniture)

SPECIAL LOAN PLAN
GET $100 CASH NOW!
Costs Only $5.00
If Repaid in 3 Mo. Payments of $35.00 each
—or get any amount up to $2500 —terms to 24 months. Phone ahead for your loan—then, when arranged, pick up the money on your first visit.
LOCAL LOAN CO.
Our 55th Year
206 E. 4th St., 2nd Floor
Corner 4th & Locust HE 7-4131
Ask for Ed Sheeran, Mgr.
Free Parking, 344 or 355 Locust
Open Friday until 7 p.m.

School & Instruction 22

JOB SHOP TRAINING
* Auto Mechanics * Welding
* Body & Fender * Alignment
* Master Tune-up * Brakes
** APRIL SPECIAL **
* PBX Operators * Stockmen

Cashiers	$49.50
Market Checkers	$99.50
Box Boys	$19.50

SUCCESS TRADE SCHOOLS
17018 Bellflower Blvd., Bellflower
TO 6-6161

FREE P

EMPLOYMENT AGENCIES **WOMEN**

Consult These Placement Experts

FLO SAYS "LOTS OF JOBS!"

COMPTON OFFICE few doors West of Long Beach Blvd.
DOWNEY OFFICE ½ block West of Lakewood Blvd.
TORRANCE OFFICE—between Torrance Blvd. & Carson

BOSS PAYS FEE

Executive secretary, construction engineering backgd	$475+
Secretary, Dictaphone, shorthand, benefits	to $400
Receptionist, light shorthand, small PBX	$325
Girl Friday, secretary for sales manager	to $400
1-girl office, secretary, set up new office	$400
Dictaphone, shorthand and type electric	to $400
Personnel manager needs sharp steno	st. $350
Private office for the executive secretary	$475
Assistant bookkeeper, accurate typist + calc	$350
Bookkeeper, deposits and use car journals	$350
General office, PBX, type and varied	$325
File clerk, A & N, relief PBX	$290
Order desk, price, extend and type	$325
General office, learn payroll, light type	to $350
TWX operator, typist for sales	to $300
Statistical typist, duplicator operator	to $300
Inventory control, calculator and type	$300
Burroughs bookkeeper, series 500	$340+
NCR-3300 bookkeeper plus payroll	to $375
PBX receptionist, light typing	to $375

FEE

Bookkeeper hostess, well groomed	st. $300
Sales order clerk, type quotes	$365

FLO BAILEY AGENCIES

PARTIAL LISTINGS ONLY
1323 E. Compton Blvd., Compton — NE 5-8038
8731 E. Firestone, Downey — TO 1-9281
1409 Cravens, Torrance — FA 0-3722
— Open Saturdays 9 to 12 —

LAKEWOOD

EMPLOYMENT AGENCY
HA 9-5935—4143 Norse Way—NEv. 6-9391
Lakewood Blvd., Carson St. Diagonal

SECRETARY for personnel, good at detail, top co	$350
STENO, good fig. aptitude, willing to help when needed	$325
GAL FRIDAY, S/H, fig. aptitude, plush office	$368
ORDER TYPIST, fig. aptitude, type 50 elec., good poten.	$281
SECRETARY for sales mgr., diversified job	$400
NCR-3300, payroll, accts/payable, many benefits	$350
SECRETARY, top skills, varied duties	$425
ASST. BOOKKEEPER, PBX relief, many benefits	$325
STATISTICAL TYPIST, type IBM elec., exper. nec.	to $351
ORDER DESK, type IBM elec., good figure aptitude	$329
PBX 555, cord board, light type, front office	$346

GOLDEN WEST AGENCY

"FOR THE FINEST IN PERSONNEL SERVICE"
19 Pine Avenue, Suite 914 — HE 7-0501

BOSS PAYS FEE

SECY. to Execs., gd. skills, energetic, stable, L.B., car	$400+
SECY. to Personnel Exec., gd. skills, warm personality	st. $380
SECY., 1-girl ofc., Gal Friday to "on the go" exec	$350
G/OFFICE, Dictaph. typist, 19/35, nice ofc., Bixby	to $325

APPLICANT PAYS FEE

STENO, G/O, S/H 80, nice ap., 23/33, A-1 co., car, to	$400
STENOS, SECYS., G/O, type 50+, var. jobs, 19/45	$380/$405
SECY. for congenial Legal ofc., gd. skills, Dntn. L.B.	$325+
CLERK TYPISTS, 45 wpm, var. jobs, 19/40, car pref.	$360/$380
TYPIST BILLER, assist the bkpr., small ofc., U/45, car	$325
FRIDEN CALC. OPR., fig. payroll, bonus 24/35, car	$300
TYPIST G/O, sharp gal U/35, credit ofc., Dntn. L.B.	$303
GEN. OFC., type 50+, fig. refunds, 18/30, nice office	$250

CERTIFIED

PERSONNEL SERVICE AGENCY
205 E. Bdwy., Rm. 505 HE 6-6271

FREE JOBS

NCR 3300, P/R, POST	$350
STENO, CREDIT DEPT	$350
1 GIRL OFC., S/H, LOCAL	$400
SECT, CONST BKGRD	$350 UP

APPLICANT PAYS FEE

TYPIST, G/O EXP	ST $290
CONTROL FILE CLERK	$370
CLERK TYPIST, ALERT	$250
STENO CLERK, TRAFFIC	$350
STENO, SALES DEPT	$325
IBM K/PUNCH (2)	$306
FRIDEN COMPUTER	TO $400
BURRS BKPR, SENSI	$300
BKPR, 1 GIRL OFC	TO $350
ASST CASHIER, BKPR	$275
F/C BKPR, OLIVETTI	$400
CR. VERIFIER, EXP	$275
ELECT TYPIST, DETAIL	$290
TRAINEE, HS GRAD	TO $260
TRAINEE, TALL, THIN	TO $260
BKPR, GEN LEDGER	$275
PBX RECEPT, TYPE	$345
G/O, ACCTG DEPT	$330
F/C BKPR, F/S	$435
G/O, PERP INVENT., ETC	$300

MEDICAL DEPT.

NURSES AIDS, EXP	$235
MED RECEPT, PBX, FILE	$275
RN, MED GROUP, LOCAL	$370
MED ASST, G/O, HADLEY	$350
RECEPT, G/O EXP	$300
PBX, TYPE, YOUNG	$300
LAB ASST & X-RAY	$325
DENTAL RECEPT, ASSIST	$300
LVN, MUST CHART	$350
RECEPT, CASHIER EXP	$300

FREY

EMPLOYMENT AGENCY
2317 Atlantic Ave. GA 4-0971

STENO mature	$350/$400
CLERK TYPIST	$2[illegible]
SECRETARY	$350/$400

BENEFICIAL

EMPLOYMENT AGENCY
19 PINE, RM. 1208 HE 5-8911

BKPR. Full/chg.	$400+
BANK Bkpr.	to $300
CASHIER for Loan Co.	to $275
STATISTICAL TYPIST	$275
CLERK TYPIST	$300
GEN'L Insur. Agcy. gal.	to $325
GIRL Friday 35/50	$400+
PBX Recept.	$275
STENO 25/40	$325/$350
LAW ofc. Secy.	to $450
CREDIT Checkers	$1.50 hr.
BILLING CLK.	$1.50/$1.62 hr.
EMPLOYMENT Interviewer	DOE

LOOP

employment agency
603 S. Long Beach Blvd.
In Compton NE 8-0308

Full charge bookkeeper	$90 wk
Production control clerk	to $80 wk
Medical bookkeeper	$350
PBX general office	$300
Typist, phone girl, L.A.	$75 wk
Teletype typist, free	to $275
Teletypist, free	$325
Steno	to $2.50 hr
Steno, free	$325
Factory trainees	$1.45 hr
Shipping exper	$1.25 hr
Factory girls, exper	$1.50 hr
Nurses aide, exper	$235
Lab tech, non registered	$350

FREE AND FEE

VON

EMPLOYMENT AGENCY
5375-A Atlantic Av. GA 3-6405
A MOST JOYOUS EASTER GREETING

FREY

EMPLOYMENT AGENCY
2317 Atlantic Ave. GA 4-0971
SEE MONDAY'S AD

MARINA

PERSONNEL AGENCY
508 Kress Bldg. 5th & Pine
HE 2-8911

COMPANY PAYS FEE

Secy. to Sales Mgr.	to $375
Steno, oil co.	to $370
Steno, very good future	$350
Teletype, lite type	$325
Recept, heavy filing, personnel dept., oil	min. $370

APPLICANT PAYS FEE

Type dittos, 1 yr. exp.	$292
F.C. Bkkpr., rush	$400
Multilith Opr.	to $350
Type & advance with top oil co.	st. $264
Packer, food plant, neat, well groomed, top co.	st. $312
Sales Estimator. R.E. background helps	to $400+

MEDICAL

RN work lab. 3-4 hours. Help Dis.	$370
Asst. exp. local	$300
G.O. PBX relief stmts.	$280
Lic. pract. nurse	$1.50 hr. +
Aide	$1.20 hr.

PARTIAL LIST

SIERRA

EMPLOYMENT AGENCY
5070 Faculty Shops, Lakewood
ME 3-8147 NE 6-1484

F/C bkpr, B&L, diserable	$433
Bkpr, ofc mgr, sharp, attr.	350
A/C pay, NCR	to $350
Addressograph G/O	to 325
Secy's many exc spots	to 500
Trnee file clk, pd fee	260
Bkpr asst p/r	375
A/Cs pay steamship rates	400
Trnee type 50 acc, gd spot	275
P/T make appts, car	$2 hr
G/O acct dept billing p/r	330
Type clk trnee like detail	300
Empl rel asst 2 yr coll	468
Head file clk, sharp	370+
PBX type	347
NCR A/C pay rec p/r	365.73
Key punch opr, 1 yr exp	to 350
Comp opr type	428
NCR, age open	398

MEDICAL

Med. Asst. Trainee	st. $200
Lab. Asst.	st. $285
Med. Sec'l Ins. Recpt. cashier	st. $300
Med. Asst. lab, x-ray	min $325
Nurses Aid	st. $235
Orderly	st. $230
R.N.	$400
Med Assist	$275

CALDWELL

PERSONNEL AGENCY
19 Pine, Suite 312 HE 2-8481

BKPR, assist with books	$375
PERSONNEL ASSIST in exciting spot	$346
TYPIST, gal with initiative	$357
FILE CLERK, prestige lob boss lady	$370
TRNE, young promotable Miss, car	$264
G/O, variety galore with future	$330
PBX, hvy board needs Lass with smile	$346
SECY, dynamic girl for engineers	$425
A/P, like detail Young group	$325
STENO, lite hearted Miss with car	$410
COOKS, fry & dinner	to $312
CASHIER, cafe exp, 25+	$273
HOUSEKEEPER, live in, Cal. drivers lic, lt wk. Rm, bd +	$150
WAITRESS, bar	$243
DESK CLERK, type & PBX	$225
WAITRESS, Anaheim, 21/35	$173

BENEFICIAL

EMPLOYMENT AGENCY
19 PINE, RM. 1208 HE 5-8911
TOP PAY—BEST JOBS

POLLY PRIEST EMPLOYMENT AGENCY

1240 PINE AVE. HE 7-0907

SERVICE IS OUR PRODUCT

★ Asst. Bkpr.	$300	★ Stat. Typist (S/H)	$325
★ File Clk. (loc.)	$325	★ Ins. Clerk	$300
★ F/C Bkpr.	$350	★ Teller	$300
★ Autom. Bkpr.	$325	★ Mach. Bkpr.	$260
★ Acctg. Clk.	$315	★ Clk. Typist	$290
★ Steno	$303	★ Recep.	$275
★ Secy. (free)	$385	★ Genl. Office	$250

Only a Partial Listing

SENIOR ELECTRICAL ASSEMBLERS

Nortronics has openings for assemblers with at least three years experience in printed circuit board assembly, including wire preparation and soldering of plugs and electrical components. Must be able to understand schematics and wire diagrams. Should be familiar with application of simple electrical test equipment.

These openings are on evening shifts.

Apply
General Employment Office
500 E. Orangethorpe
Anaheim, Calif.

NORTRONICS

A Division of Northrop Corporation

An equal opportunity employer

MEDICAL SECRETARY

Minimum 2 years experience. Shorthand required. Excellent company & employee benefits.

CLERK TYPIST

Temporary position. Available for approximately 6 months. Typing minimum 50 wpm. Age 25 to 50.

Apply Tuesday thru Friday
KAISER FOUNDATION HOSPITAL
DAvenport 6-9090, Ext. 457

An Equal Opportunity Employer

SECRETARIES

Positions available in our Contracts & Sales Departments for qualified secretaries willing to assume responsibility. Electric typewriter, 60 w.p.m., shorthand 90. Excellent opportunity for advancement.

Airtek Dynamics, Inc.
18201 So. Santa Fe, Compton
NE 8-7771

ADVANCE with AETNA

No experience necessary, but must be able to type. Regular promotions and salary increases every 6 months while you learn cashiering, bookkeeping & gen. office management.
Many extra benefits.
AETNA FINANCE CO.
540 L.B. Blvd., Long Beach

PAYROLL CLERK

Woman with bookkeeping machine experience and knowledge of Time Cards and Computation of Payroll.

NATIONAL SEAL DIVISION
11634 Patton Road
Downey TOpaz 2-8163

INSURANCE GIRL

Full Time

General Agency experience required, bookkeeping experience preferred.
616 Pine Ave. HE 2-7969

WE NEED HELP

SORT CLOTHES FOR VETS
218 LOCUST

PRODUCTION ENGINEERING TRAINEES

Over 25. 2nd shift. 4 to 12:30. Type, IBM, good company benefits. South Gate area. TOpaz 1-2205.

SECRETARY

Excellent opportunity to learn escrow work. Age 21 - 30. Speed & accuracy in shorthand & typing. Neat in appearance & work habits, congenial, car necessary, salary open. GA 2-0488.

F-I-S-C-H-E-R

EMPLOYMENT AGENCY

Sectv., bank	to $300
Recept, PBX, San Pedro	to $300
IBM proof opr.	to $350
Accountant	to $600

115 Pine, Rm. 621 & 603 HE 2-5927

STEVENS

EMPLOYMENT AGENCY
Fee & Free Jobs

Secy.	$425
Biller Typists 50-wpm	$325+
Jr. Stenos	$350+

219 Compton Bl. Cptn. NE 8-5191

EXPER. MANICURIST

Top income—paid vacations
ALSO
EXPERT HAIR STYLIST
GA 4-8377 or HE 6-3759

MEDICAL AIDE — Lite X-ray &

Lab., EKG, physio-therapy, minor surgery assist., etc. Norwalk area. Hrs. 9 to 6, off Thurs. & Sat. Age over 21, no small children. Write complete info. with refer., to Box A-9019, Ind., P-T.

WANTED COOK

With Sanitarium Experience
ST. CHRISTOPHER CONVALESCENT HOSPITAL
1880 DAWSON GE 3-0408

GENERAL OFFICE

Phone, typing, no shorthand. Permanent, Monday thru Friday 30 year old appliance firm. For interview appointment. HE 6-5237.

Attention Housewives!

Earn to $500 or more by June 30th. Easy, pleasant work, near home. "AVON CALLING." Get details. GA 7-0471, Ext. D.

CLERK-TYPIST

Neat appearance. Will accept trainee with suitable background. Call Mr. Boren, HE 7-0984.

STYLIST

For busy shop in Rossmoor Center. Call GE 0-3404, or after 5 call GE 0-1405.

GIRLS GIRLS GIRLS

16 to 60. Part time to work on order desk, $1.50 to $1.75 hr. Phone TO 7-8581 for appt.

WIDOW WANTED TO KEEP HOUSE for congenial family with 2 children ages 8 mo. & 3 yrs. Pvt. rm. Excel. salary, 6 days. Write full details P. O. Box 2307, Long Bch.

COMMERCIAL selling only, top job, good pay. Salary + comm. Sales exp. nec. Work in Compton office. Gilbert 8-2073, El Monte.

BOOKKEEPER through trial balance. Must type. Write P.O. Box 667, Bellflower.

WAITRESS wanted, combination food & cocktail. Apply Honeymooner, 148 L.B. Blvd.

HOUSEKEEPER & childcare, live in, Los Alamitos. Call before 5 p.m. Ph. 431-2680.

HOUSEKEEPER wanted. Live in or out. References. HA 5-5228.

STENOS

The Space and Information Systems Division of North American Aviation offers to the stenographer a unique employment opportunity—

EXCELLENT COMPANY BENEFITS

—Two Weeks Vacation
—Group Insurance
—Five-Day Week
—Cafeteria
—Recreational Facilities
—Social Groups & Hobby Clubs

GOOD PAY RANGE

—Regular Increases

OTHER ADVANTAGES

—Diversified Duties
—Work Close to Home
—Excellent Promotional Opportunities

Opportunity to become an important part of the exciting space age is yours at S&ID. Will you inquire further? Ask for:

Mr. M. L. Peters
Employment Services

12214 Lakewood Blvd.
Downey, California

Employment Office Hours
8:00 A.M.-6:00 P.M.
Monday through Friday
8:00 A.M.-4:00 P.M. Saturday

All qualified applicants will receive consideration for employment without regard to race, creed, color or national origin.

Space and Information Systems Division

North American Aviation

LADY EXECUTIVE

Largest home freezer food service company in Southern California needs high caliber women over 25. Preferably with sales background, to supervise local food re-order dept. This is a permanent, dignified position in our local office. No outside work. Starting salary $100 per week. This is not a gimmick ad. For interviews call

MRS. MARTIN 925-3701

WOMEN

Long Beach

Large So. California firm wishes to interview mature, reliable and aggressive women. Drive own car. Good health. This attractive sales position offers guaranteed income, long range security and opportunity for advancement.

CALIFORNIA DEPARTMENT of EMPLOYMENT

1313 Pine Ave., Long Beach
Ask for Mr. King—Window "W"
10 to 11:30 a.m.
Tuesday only — April 24th
NO PHONE INQUIRIES

WAITRESSES & COOKS

OUR 17TH YEAR
We represent the best cafes
WAITRESSES—Many jobs, local & nearby towns $45-$50 wk.
WAITRESS (desert) Rm. + $200
FRY COOKS, Men, Women—Tops
No deposits, fees 15% of 1st mo.
GWINN'S Employment Agency
316 Elm, Long Beach, HE 7-2885

RECEPTIONIST-TYPIST

Experienced for Doctor's office. Hrs Mon.-Tues. & Thurs.: 5-9 p.m. Wednesday off.
Frl. & Sat. 11 to 9 p.m.
Apply Mornings
Every Sunday 9 to 5 p.m.
DOCTORS' MEDICAL GROUP
1015 E. Compton Blvd., Compton

DRAPERY TABLERS

ALSO BLIND-STITCH OPERATOR
Experienced Only
ARNELL DRAPERY
1356 W. 15th HE 5-2797
or evenings GA 3-4409

WOMEN — GIRLS. NO EXPERIENCE NECESSARY. Pleasant phone work in our office for local civic organization. Hourly pay, 2 shifts, 9 to 5, & 5 to 9. Apply 2519 E. Pacific Coast Hwy., room 203. Apply daily 9:30 to 4:30.

RNs — Hours 3 to 11; 11 to 7
Salary $375. W/automatic increases. Paid vacations, holidays & sick days.
Katella Community Hospital
JA 7-7744 or TW 2-5051

REG. NURSE

Calif. Lic. 3 to 11 shift
Woodruff Gables Hospital
17800 So. Woodruff Ave.
Bellflower

Experienced
Counter Girl & Checker
Must apply in person.
TOWN & COUNTRY CLEANERS
11031 Garden Grove Blvd., G.G.

REG. NURSE

Calif. lic. P./time. 3-11 shift.
Woodruff Gables Hospital
17800 So. Woodruff Ave
Bellflower

EXPERIENCED
CLERK - TYPIST
For Navy laundry office
Must be good at statistical work. U.S. Naval Station, Gate 1, Bldg. 46

LAB TECHNICIAN

California Registered
Week-end work HE 5-1141, ext. 27

GENERAL OFFICE

Must be experienced, good at figures & excellent typist. Good opportunity for right person. Call Mrs. Krotzer, NEv 6-0555.

GENERAL OFFICE

Costing exp. Excel. typist & work w/engr'g & prod. cont. No limit to possibilities. GA 7-0905
CORONADO MFG. CO., L. B.

DRY CLEANING help, experienced. Apply a.m. only. No fee. Harbor Cleaners Assn., 2292 L.B. Bl., L.B.

NOTICE TO JOB APPLICANTS

The LONG BEACH INDEPENDENT, PRESS-TELEGRAM does not knowingly accept help-wanted advertisements from firms covered by the Federal Wage-Hour Law, if they offer less than the legal minimum wage. If you are offered less by covered firms, or if you have questions concerning this law or other wage-hour activities of the U. S. Department of Labor, call or write the department's local office at 4134 Atlantic Avenue, Long Beach, telephone—
GArfield 6-3381

SERVICE Representatives

IMMEDIATE OPENINGS

TOP SALARY

To take orders by telephone from our customers for gas service.

MUST BE HIGH SCHOOL GRADUATE

VACANCIES
COMPTON and DOWNEY

5-day, 40-hour week, paid vacations and holidays. Sickness allowance and other fringe benefits.

An Equal Opportunity Employer

APPLY
Southern California Gas Co.
810 S. Flower
Room 341 L.A.

HAPPY EASTER

Check these Spring Specials:

FREE	FEE
EXEC. SEC'Y, Translate Spanish	$450
STENO, Gd. advance	$350 DOE
GIRL FRIDAY, Recept. & lite corres.	$325 + DOE
SEC'Y, work in Personnel	$375+
SEC'Y, capable & mature to	$400
GEN OFC., rel. PBX (Yg. trainee OK)	$270 DOE
FILE CLERK SUPERV'SR	gd. exp. $370 DOE
TRAINEE CLERK TYPIST, meet public	$235 start
CLERK TYPIST, statistical dept.	to $350+
B'KEEPER, F/C, some Gov't cont. exp.	to $400
ACC'T CLERK, heavy detail	$300
BURROUGHS SENSI B'KPR., F/C	to $400
IBM PROOF OPER, Bank exp.	$300 DOE

MEDICAL

MED. RECEPT, exp.	to $300
PBX ADMITTING CLERK,	$275 DOE
HOSP. INS. CLERK	$300 min.
IND. SEC'Y, (no SH) accident reports, etc	$300 DOE
DENTAL ASS'T, (Trainee OK),	$235 start

Womans World Agency
3970 Atlantic GA 6-3933

HOUSEKEEPER NEEDED

Woman with 1 well-mannered child ok., motherless home, supervise 2 children. Own rm., wkends off. Sal. commensurate with ability. L.B. area. EMPLOYER PAYS FEE.
STERLINGWOOD AGENCY
7639 E. Firestone, Downey
TOpaz 9-0904 SP 3-0454

AUTO

DMV

CONTRACT CLERK
MUST BE EXPERIENCED
CONTACT STAN BALDWIN
FRIENDLY RAMBLER
COMPTON NE 8-0581

Telephone Solicitors

Best deal in town.
Full or part time.
Your own desk in our office.
Downtown Long Beach.
Come ready to make money.
Phone HE 7-4993, Mr. Hamm

NURSE

Undergraduate with doctor's office experience. Hours 9:30 to 6 p.m. Monday & Saturday; 12:30 to 9 p.m. Tuesday & Wednesday; Thursday off; 1:30 to 10 p.m. Friday. Apply mornings. Doctor's Medical Group, 1015 E. Compton Blvd., Compton.

STAT. TYPIST

IBM experience — general office. Lakewood area—40 hr. week.
Phone: HA 9-6012

NURSES AID

Experienced for Central Supply. 7 to 3 shift
Woodruff Gables Hospital
17800 So. Woodruff Ave.
Bellflower

CALIFORNIA DEPARTMENT of EMPLOYMENT

1313 Pine Ave., Long Beach
Ask for Mr. King—Window "W"
10 to 11:30 a.m.
Tuesday only — April 24th
NO PHONE INQUIRIES

HAIR STYLIST

Perm. 5 day week. Guar. comm. Established busy shop. Paid vac. and other Company benefits. If not above average don't apply.

HA 1-1430 and DAvis 4-9350.

Reg. Nurse

3 to 11 shift
COMPTON COMMUNITY HOSPITAL
Ask for Mrs. Ash NE 8-5111

DICTAPHONE SECY.

Shorthand preferred. Must be experienced. Work in Sales Dept. Good opportunity for right person. Fringe benefits. Compton area. Mrs. Krotzer, NEv 6-0555.

Reg. Nurse

Medical clinic, 40-hr. wk., paid vacations, no clerical duties. Office closed Sundays. Salary open. Give refs. Box T-8398 Ind., P.-T.

UNENCUMBERED lady between 40 & 55 to assist with housework & cooking in guest home for aged. $150 per month + room & board. Arlington, Riverside area. Write 5175 Van Buren, Arlington.

SALESLADY

Thoroughly experienced — better ready-to-wear—permanent position —top salary.
Mr. Bob, 136 Pine Ave.

LIVE-IN, lge family, general housecleaning. Must love children, no drinkers. LEhigh 9-3069, or LE 9-2303. $150 mo. to start, cple. may be acceptable.

REGISTERED & Surgical nurses, LVM, X-ray technician. Alondra Community Hospital, 9246 E. Alondra, Bellflower.

EXPERIENCED operators, ladies sportwear. Paid vacation & holidays, free insurance. 14042 Locust St., Westminster.

SITTER wanted from 6:30-10:30 p.m. Mon., Tues. & Thur. 50c hr. Must have own trans. GA 3-8292

COCKTAIL waitress wanted, 6240 L.B. Blvd.

BAR girl, 25 to 35. Must be experienced. 1740 E. Artesia.

COMB silk presser & finisher, good pay. 5291 E. 2nd.

HOUSEKEEPER for motherless home. 4 boys. DAvis 9-0189.

LEGAL secretary part time—Exper. Downtown. HE 2-5491.

CREDIT INTERVIEWER

Challenging job for a mature, career-minded woman. Alertness and fact are important in this work with people, interviewing and counseling them on their budget problems. As a Credit Interviewer for the largest and leading company in its field, you will be entitled to all employe benefits including paid vacations. Good starting salary with regular merit increases. Previous experience in sales or telephone work desirable, but not necessary.

Household Finance Corp.
205 East Broadway and
125 E. 4th St., Long Beach

Clerk-Typist

1 to 2 yrs. general office experience required. Accurate typing, manual typewriter. Transportation necessary.

"An Equal Opportunity Employer"

Liberal Employe Benefits

Interviews 8-12 a.m.
or by appointment.

ARROWHEAD PRODUCTS
Federal-Mogul Bower Bearings, Inc.
4411 Katella Ave.
Los Alamitos (east Long Beach)
TAYLOR 8-7770 NEwmark 9-7770

PRX-RECEPTIONIST

Experienced 555 cord board. Permanent position. Interesting work. Many fringe benefits. Good salary.

Olympic Screw & Rivet Corp.
11445 S. DOLAN, DOWNEY
Phone 861-7251 SP 3-2060
An equal opportunity employer.

HOUSEWIVES

PART-TIME

Survey-Type Work
Up to $2 Hr. + Comm.

Pleasant, interesting work. Permanent, if qualified. If immediately available, call
BELLFLOWER 925-3701

☆ TYPIST-Clerk	$300
TPIST-Clerk	$65
F. C. Bookkeeper	$375 to $400
STENOGRAPHER	$375 to $400
SECRETARY	$375 to $400
DENTAL Recpt. (P/T)	to $2 hour
PBX Recpt.	$275 plus
MEDICAL Recpt.	$275
SECRETARY (2 needed)	to $400
CLERK-Typist	$275
F.C. Bookkeeper	$400
ESCROW Officer	$400 up
BANK Teller	Open

INDORSED
EMPLOYMENT AGENCY
9464 E. Artesia, Bellflower
TO 6-0027 TO 6-2509

AMBITIOUS WOMAN

Opening in our sales dept. Earn $87.50 wk. part time; $147 wk. full time. No exp. nec. Must have alert & pleasant personality & willingness to learn. Age 24 to 55. Car. nec. For appt. call HA 1-2086, 10 A.M.-5 P.M., Mon. & Tues.

R.N. MORNING SHIFT

STEADY, 2 DAYS PER WEEK
L.V.N.
Full time, 11 to 7:30 p.m.
3570 E. IMPERIAL, LYNWOOD

STRIDE WITH PRIDE

Legal Secretary $3.90 hr.
Typist—young $1.88 hr.
New Jobs daily
PRIDE EMPLOYMENT AGENCY
1908 E. Cmptn Bl. Cmpt., NE 9-5724

BOOKKEEPER

Automobile dealership experience, light typing; 5-day week. Call R. B. Gould Co., HE 7-2871 for appointment.

ADMITTING CLERK

2:30—11:00, Fri. thru Tues. Typing & PBX exp. required, modern 100 bed hospital, 2 wks. vacation with pay. Downey area.
Call SPruce 3-0557

REGISTERED NURSES

Director nursing service.
Head nurse maternity dept.
Vacation relief. All shifts.
Pioneer Hospital Artesia
Phone UN 5-3221

YOUNG family desires woman to live in. Hskpr., child-care. Age 30-60, Catalina Island. Children well behaved—good home. Salary open. Refs. Write Box 1363, Avalon, Cal. or call 499.

EXPERIENCED COUNTER CLERK

For Navy laundry office
U.S. Naval Station, Gate 1, Bldg. 46

CASHIER

Full time. Contact Mr. Wright
CHILDREN'S BOOTERY
4346 Atlantic, Long Beach

WAITRESS & FRY COOK

Experienced. Apply in person.
P S. Family Restaurant
9452 Artesia, Bellflower

NURSES AIDS

Good exper. $230 +
Caldwell Personnel Agency
19 Pine, Suite 312. HE 2-8481

RN

Nice Medical Grp $400
Caldwell Personnel Agency
19 Pine, Suite 312. HE 2-8481

INDUST. SECY.

1st reports. Mature. $300 +
Caldwell Personnel Agency
19 Pine, Suite 312. HE 2-8481

RECEPTIONIST-CLERK

Attractive, pleasant personality. 20-30. Lite posting. Small dynamic Co. Strtg. $260 per mo. DA 3-6881

BOOKKEEPER, ASSISTANT, under 40. Type 50 w.p.m., will train. Start $60 wk. 7752 Monroe St., Paramount Calif. ME 4-4343.

Experienced Waitress

Food & Cocktail. Club Norman.
10327 L. B. Blvd., Lynwood.

CASHIER

Apply PENNY LAND, 334 W. Pike. Long Beach. See Mr. Mumm

COOK, Dinner must be fast & neat. Waitresses, must be fast & neat. Phone Amboy #3, Roy's Cafe, Amboy, Calif.

WAITRESS, soda and lunch in Jr. Dept. Store, S. H. Kress Co., 12421 Los Alamitos Blvd. Rossmoor Business Center.

BAR WAITRESS

Experienced. Attractive, age 21 to 30. Good pay. 222 W. Ocean.

COOK for hospital $175 month. Maintenance available. Apply 9:30 to 11 a.m., except Mondays. 820 W. Comptor Blvd., Compton.

BOOKKEEPER EXP.

Payroll, payables, receivables, trial balance. GA 7-0905

HOUSEKEEPER, under 50, help mother with life duties, no cooking, 8-4:30, 5-da. wk., live out. $100 mo. to start + trans. Apply 9-6, 245 5th, Seal Beach.

SALESWOMAN for Own-Y-Owns. My office located near many of most desirable ones. Call HE 6-3739. Dick Racine, Bkrs., 1029 E. Broadway.

GENERAL OFFICE WORKER Accurate figure typing. Sm. mfg. exp. desirable. Age 21-29. Start $1.80 hr. SP 5-3396, Mr. Jay.

BEAUTY Operator — Experienced. Good opportunity. Attractive Downey shop. Islander Coiffures. Tahaitian Village. ME 4-1410.

NEED EXTRA INCOME?—Choose own hrs. with Beauty Counselor Cosmetics. No exper. needed. Call HE 5-3836.

Help Wanted (Wom.) 24

STENOGRAPHER TYPIST
Shell Oil Co.

Prefer 2 Years' Experience
Should Type 60 WPM w/Minimum Shorthand
Speed for Stenos 100 WPM
Liberal Starting Salary
Outstanding Employee Benefit Program
High School Diploma Required

SHELL OIL CO.
Personnel Office
20945 S. Wilmington Ave.
An equal opportunity employer

GO THRU ARO

FREE

GEN'L OFC.	$325
PAYROLL CLERK	to $375
TYPIST CLERK	$320
DICTAPHONE TYPIST	$345

FEE

F/C BKPRS. (4)	to $450
SECY'S. (4)	to $400
ORDER DESK CLK.	$390
ASSNT. BKPR.	$300
PBX RECEPT.	$346
RECEPT. CASHIER	$265
GEN'L OFFICE	$275+
MAIL CLERK	$280

MEDICAL

RECEPT.	to $450
MED. CLERK	$275+
DR.'s ASSTNT.	$300

ARO EMPLOYMENT AGENCY

In Long Beach—
3848 A Atlantic GA 7-5494

In Compton—
705 So. Long Beach Bl. NE 9-7513

TEAFORD

EMPLOYMENT AGENCY
5305 ATLANTIC GA 2-0428

ADM. SECTY., use dictaph.	$434
SECTY., will train in escrow to	$300
SECTY., age 21-40	$350
SECTY., good phone voice to	$416
STENO., lite s/h, industrial concern	$350
STENO., 1 yr. exp., 1 girl ofc.	$325
STENO., work in resrch lab	$320 up
STENO., speed not important, accuracy is	$382
STENO., Company pays ½ fee	$325
MED. SECTY., no s/h	$300 up
CLERK Typist, hi school grad	$260
CLERK Typist, some PBX	to $250
CREDIT INVESTIGATOR, figure discounts	$250
OFC. TRAINEE, learn mach. bookkeeping	$240 up
BKKPR., exp. thru statements	$400
GEN. OFC., accts. payable, some exper.	$260
ESCROW GIRL, 1 year exp. To age 50	to $375
GEN. OFC., trainee job	$300
GAL FRIDAY, lots of variety on this one	$300 up
OFC. GIRL, type 50 w.p.m., age 25 to 40	$208
RECEPT., sharp, front office. Type	$275

JOB TIME IN NO-TIME AT ALCO

ALL LOCAL

Secys., 2, choice jobs	$410
Stenos, 3, lt. S/H	$325 up
Full-Chg. Bkpr., Hadley,	$400
Bkpr., truckg., or Puc, st.	$350
Typist Trne., check credit	$245
Key Punch, all shifts,	$325 up
Bkpr., med. exp.	$350
Med. Recept., exp. ins. forms	$450
Recept., med. exp.	st. $275
RNs (2)	$436
LVNs, all shifts	to $285
Lab Techs (3)	$450 up
Admitg. Clk., PBX	st. $250

FRANKIE BARNHILL'S
ALCO
EMPLOYMENT AGENCY
2219 L.B. Blvd. GA 7-7415

Train Now—Earn B-I-G Pay

PBX IBM

Switchboard — Keypunch
Receptionists — Operators
(Diction, Charm, Poise, Grom)
ELECTRONIC ASSEMBLERS
CASHIERS—CLERKS—CHECKERS
Day—Evening Classes, Apply
WEST COAST TRADE SCHOOLS
1884 Atlantic, L. B. GA 6-3369
2206 E. Alondra, Cmpt. NE 9-0213
10245 Rosecrans, Bellfir. TO 7-2714
See our ad Class 22

ENGINEERING

Civil Service position. Will supervise new construction, maintenance, custodial, gardening and transportation programs.
Starting salary $1024 MO.
Requires an engineering degree, Calif. registration & 5 yrs. experience in school or building construction. APPLY by MAY 9th, 1962. Compton Union High School District, 417 W. Alondra, Compton. NEw 9-4321, Ext. 239.

BREWER'S NURSE'S REGISTRY

NURSE FOR ORAL SURGERY, non-smoker st. $300
NURSE FOR DR'S OFFICE, must be exper., reg., nurse not necessary. Local st. $300
2121 Cherry Ave. GE 4-7538

FIGURE CLERK

21-30, Lite office exp. $260 up

BOOKKEEPER

25-55, F

Help Wanted (Men) 26

Cost Estimator

Experience in metal fabrication & ability to read blueprints necessary. Some knowledge of time study and accounting desirable. College background preferred. Excellent company benefits.

An Equal Opportunity Employer

INTERVIEWS 8-12 NOON OR BY APPOINTMENT.

Arrowhead Products

Federal-Mogul-Bower Bearings, Inc.

4411 KATELLA AVE.
LOS ALAMITOS
East Long Beach

NE 9-7770 or TA 8-7770

Management Trainee

AMBITIOUS MEN
Trained on full salary for a
MANAGEMENT CAREER

Because of our rapid expansion, we need a limited number of men age 21-28, with high school education, some college preferred, in our management training program. These are not selling positions, and no experience is necessary. You earn an attractive salary while training. You'll like the friendly co-workers, interesting office and local field work with your expenses paid. Outstanding employe benefits plus rapid promotion and a secure future for you! Become a branch manager. Build your career with America's oldest and largest consumer finance co.

HOUSEHOLD FINANCE CORPORATION

650 S. Grand Ave. Los Angeles
125 E. 4th St. Long Beach

SALES TRAINING PROGRAM

NEED qualified men 24 to 35, interested in career with top national manufacturers of adding machines, calculators, and cash registers. 3 to 12 months training program based on sales background. Requires 1 year of DIRECT SELLING EXPERIENCE. Salary and expenses while in training. Protected local territories and company benefits. After training qualified salesmen will earn $8000 to $10,000 year, with opportunity for advancement.

For information or Appointment Call HARRY WILLIAMS HE 6-8245

VICTOR
Comptometer Corp.
1324 PINE AVE.
Long Beach

WANTED
4
TELEPHONE SALESMEN
Immediately
FULL OR PART-TIME

Cash advancement against commission. Now using new criss-cross telephone book, completely screened.

Don't Delay. Come Today
IN PERSON
302 E. ANAHEIM, Rm. 2
Between 9 a.m. & 1 p.m.
or between 4 p.m. & 6 p.m.

IMMEDIATE HELP WANTED

$110.50 per wk. to start
"If Qualified"
+ vacation & Christmas bonuses
QUALIFICATIONS
Mechanically inclined, 21 to 40 years of age, high school grads or equivalent. Must be ready to go to work immediately.

No Experience Necessary
CALL MONDAY ONLY
HA 9-7183
8 A.M. to 1 P.M.

LOOKING For SECURITY

Have you been laid off once too often?
Do you want Security?
Financial Success?
Be your own boss.
Write your own check.
Be in business for yourself.
Returnable investment.
Enjoy paid training.
Paid vacation, 5-day week.
Unlimited opportunity on established retail bakery routes.
Not under age 24.
Interviews daily.
Mon. thru Fri., 3 to 5:30 p.m.

GOLDEN KRUST BAKERY
2626 E. 67th St.

It Would Pay!

to investigate the sales position open now at
Check Real Estate
Those not interested in making at least $1000 mo. Need not apply.
Progressive Co. Most Attractive Office in Orange Co.
Call PR 6-0450

YOUNG MEN

36 Hr. week. About $3 hr., based on production. Exp. unnecessary. Paid daily. Must be neatly dressed. Come ready for work, 8 a.m. only. 2272 L.B. Blvd.

Help Wanted (Men) 26

Production Supervisor

for position with long-established company.

Age 25 to 35 experienced in

Graphic Arts
including
Offset, Photo
and
Ozalid Reproduction Work

Must have Supervisory or Management experience in this field.

Salary Open

Please submit resumes to Box A-10057, Ind.-P.T.

Help Wanted (Men) 26

YOUNG MEN
18 to 26
to Assist in Sales Order Department

Must be neat, high school graduate, willing to follow instructions and able to learn procedures.

$129
WEEKLY

FOR APPOINTMENT CALL
MR. BERG
HE 6-1934

TEAFORD
EMPLOYMENT AGENCY
5305 Atlantic GA 2-0428

PROJECT ENGR., E.E. or M.E. deg. Company pays fee. $1000 mo.
DESIGN DRAFTSMAN, h.s. grad. exp. ..... $500 up
RESEARCH CHEMIST, call us about this one ..... $1500 up
SALES TRNEE., future unlimited ..... $100 wk.
OFC. CLERK, 18 to 25, typing ..... $1.50 up
TELLER TRNEE., hi. sch. grad, good future ..... to $350
GEN. OFC., typing, learn microfilm $325
ACCOUNTANT, coll. acctg. $500 up
FINANCE MAN, h.s. grad. serv over. ..... $350 up
MGR. TRNEE., hi school grad., sharp boy $325
ELECTRO MECHANICAL ASSEMBLER, close tolerance work $433
WAREHOUSEMAN, hi schl. grad. ..... $2.00 hr.
PLANT CLERK, 20 to 30 yrs. of age $320.67
PRODUCTION TRNEE., no physical work $433.33
FACTORY TRNEE., mechanical background ..... $1.76 hr.
MECHANICAL INSPECTOR, aircraft exper., age open. $2.76 hr.
GAS STATION ATTENDANT, exp. $325

JOB TIME
IN NO-TIME
AT ALCO

Paint Sales, hvy. indust. $750
Dept. Spvr., lumber exp. $450
Sales, lumber ..... DOE
Jr. Cost Acctnts. (2)
No exp. nec., deg. $450
Stenos, xlnt. future, $19.20 da.
G/O Clks. (2), exp. $350
Exec. Sales Trnes. (3) st. $400
Sales, chem. exp. ..... $400 up
Collections (2), exp., $400 up
Punch Press Oprs., expd. ..... st. $2.23 hr.
Assemblers, sheetmetal exp. ..... $2 hr. up
Millwrights, eng. & turret lathe oprs. ..... $3.12 hr.
Orderlies (2), hosp. exp. ..... st. $250

FRANKIE BARNHILL'S ALCO
EMPLOYMENT AGENCY
2219 L.B. Blvd. GA 7-7415

HAVE YOU EVER THOUGHT YOU COULD SELL AUTOMOBILES? IF YOU HAVE, READ THIS. We know from the number of older cars now on the road, and the rise in new car sales, the remainder of this year, and 1963 will be a bumper sales period in this business. Now is the time to break in.

We need ten men who are aggressive, neat, and ambitious and are mechanically inclined, 25 to 35 years old. Preferably with some selling experience.

Our training program runs from 4 to 6 weeks depending on the individual.

All personnel hired will be paid a salary plus commission on all sales.

You will be directed and taught all phases of selling new and used cars.

See Mr. Snavely or Mr. Parker at
Snavely & Langford Inc.
401 N. LONG BEACH BLVD.,
"COMPTON," CALIF.

Start Work Tomorrow

NO EXPERIENCE NECESSARY
Work with national firm distributing electrical maintenance equipment locally. Minimum qualification: alert, neat, willing to work

$5,300 Yr. Salary
OR
$10,000 Yr. SP.D.P. Plan
"MUST QUALIFY"
CALL MONDAY ONLY
NE 1-2156
8 A.M. TO 12 NOON

Train Now—Earn B-I-G Pay
ELECTRONIC
ASSEMBLERS
TECHNICIANS
STOCKMAN CLERKS
OFFSET PRINTERS
Day-Evening Classes, Apply
WEST COAST TRADE SCHOOLS
1884 Atlantic, L. B. GA 6-3369
2206 E. Alondra, Cmpt. NE 9-0213
10245 Rosecrans, Bellflr. TO 7-2714
See our ad class 22

REAL ESTATE SALESMEN

Earn while you learn

Ambitious men, 27 to 45 yrs. old, with some sales experience. Real Estate experience not necessary, but willingness to work hard to earn $1,000 per mo. Contact Mr. Mould, 5541 E. Spring St., Long Beach. HA 5-7496
MOULD REALTY

NOW HIRING

No Experience Necessary

Salary jobs, $448 per mo. to start or profit sharing to $760.

FOR PERSONAL APPT. CALL
NE 1-2653
9 a.m. to 12 noon only MONDAY
APRIL 23

SALESMEN
We need
TOP CLOSERS
Our Producers Earn
$600 WEEKLY

We offer proof—not promises. Freezer, vacuum cleaner direct sales exp. helpful.
UN 8-2245 LA 1-3679

★ ★ ★ ★
Advertising, Point of Sale

Need 2 mature, self-reliant salesmen with ability & drive, willing to travel U.S. Every business a prospect. Contact Mr. Bagstad, 9 to 12, Mon. thru Fri. 1251 Gaylord St., L.B.

Sales-Management Trainee

25-40, college, no experience necessary. 3-year extensive training. To $500 to start. Merit increases. Send resume to A-5163, Independent Press-Telegram.

★ ★ SALES TRAINEE

21 to 30. Min. 2 years college for career in the roofing industry. Old, established contractor. Miracle new product. Salary + car + expenses. GA 7-5296 for interview.

WE ARE celebrating our 73rd birthday. Still need more salesmen. HE 7-3953.

EXP. SERV. STATION ATTNDT. Local refs. Salary—comm. Apply 4161 Bellflower Blvd., L. B.

JEWELER wanted, 5 yrs. exp. HE 2-8122

EXP. grill man wanted. Murphy's Drive-in Restaurant, 2602 L.B. Bl.

WELDER—EXPERIENCED
6465 Clara, Bell Gardens

MAN, 60-70 yrs., run rooming house, apt. + good comm. HE 2-1290

INSPECTORS — Interstate Electronics Corp., 708 E. Vermont, Anaheim

Help Wanted (Men) 26

Go Thru Aro

FREE

JR. APPLICATION ENGR. ..... to $525
IBM TAB. OPR. ..... to $400
MECH'L DRAFTSMAN (JR) $375
DRAFTSMAN TRNE. ..... $375+

FEE

INDUST'L ENGR. ..... $675+
ELECT. LAB. TECH. ..... to $600
INSUR. ADJR. ..... $425+
SALESMAN ..... $400+
ACCTNT. TRNE. ..... to $500
ACCTG. CLERK ..... $4..

INDUSTRIAL

BRAKE & TUNEUP MAN ..... $527+
SUPERVISOR (Wood) $450
PUNCH PRESS OPRS. (2) $2.23 hr.
HEAVY DUTY MECH. ..... $2.78 hr.
PRESSMAN TRNE. ..... to $2 hr.
MULTIPLE SPINDLE Oprs. (3) $402

ARO
EMPLOYMENT AGENCY
In Long Beach—
3848 A Atlantic GA 7-5494
In Compton—
705 So. Long Beach Bl. NE 9-7513

YOUNG MEN

AAA-1 CO.
NOW HIRING
AGES 18 TO 26

3 Depts. Open
NO EXPERIENCE NEEDED
$496 Per Mo.
If qualified
435-6943

WE NEED YOU
IN OUR FREE
Real Estate School

HOLLY CORP. The West's Largest Real Estate Developer will train full or part-time men & women to pass the State Real Estate Examination . . . in just (6) evening lectures! You will receive complete sales training in all fields of Real Estate. We will help you make big money—Even our part-time salesmen & women have made over $400 Per month working just (2) Nites Per Week — Call MR. NICHOLSON.
Richman 7-9331—for information & a confidential interview

SALESMEN

SALESMEN'S DREAM
QUALIFIED APPTS.
FURNISHED DAILY

I need 4 men immediately. No cold canvassing or door knocking. We are averaging 40% closes on these appointments. Opportunity to make $750 per mo. to start if you qualify. No experience necessary. Interviews to be held at the Doric Capri Hotel, 530 E. Ocean Blvd., Long Beach, Monday, April 23, from 10 a.m. to 6 p.m. only. Ask for Mr. Clark.

CAREER OPPORTUNITY

National finance organization is seeking a man for its local office. This position offers a career opportunity through planned advancement to more responsible position. High school education required, college desirable. Good salary + liberal employee benefits.
AGE 21-27
UNIVERSAL CIT CREDIT CORP.
4087 L. B. BLVD. GA 6-4436
Phone for Appointment

It Would Pay!

to investigate the sales position open now at CHECK REAL ESTATE. Those not interested in making at least $1000 mo., need not apply. Progressive Co. Heavy advertising. Most attractive office in ANAHEIM. Contact AL FIELDER.
291 SO. BROOKHURST
2nd Blk. So. of Lincoln

Manager Trainee

Immediate opening in our management trainee program, rapid advancement, paid vacations, All modern employee benefits, requires aggressive, intelligent individual, high school graduate, car required.
BUDGET FINANCE PLAN
4139 NORSE WAY HA 5-6455

FURNITURE SALESMAN

Basic Sales Exper. Under 40. Apply a.m.s
DIXIE STORES
1830 E. Artesia

WANTED
DRIVER SALESMEN

Full time—Summer time or week end Work. Age 21 to 60. See Mr. Ostrowski at 1601 W. 15th St., L.B. Interview hours 8:30 a.m. to 1:30 p.m. Or see Mr. Moshier, 8760 So. San Pedro, L. A.

XLNT. OPPORTUNITY

3 men, 35 & over who enjoy meeting the public, to work as pre need cemetery and mortuary counselors. Call in person 9:30 to 10 a.m. daily —
951 ATLANTIC AVE.
ASK FOR MR. JEWELL

MAINT. REPAIR MAN
FOR OLD TIME
MUSIC BOX

Min. of 4 years experience. Apply Daily—Employment office 9 to 11:30 A.M. & 1 to 4:30 P.M.
Knotts Berry Farm, Buena Park

MANAGEMENT TRAINEE

Jr. Dept. Store. Prefer age 19 to 25. Perm. empl. for man interested in advancement. Write details inc. past & present empl., age & educ., dependents, etc. to Box A-6570 Independent, Press-Telegram.

MACHINIST — A-1

TOP WAGES plus benefits. Must make own set ups — only those qualified need apply. Aircraft experience necessary.
G. PALMER & ASSOCIATES
2112 Gaylord, L. B. HE 2-4020

SALESMEN (20)

At least 2 years experience selling to service stations & small independent garages.
APPLY IN PERSON
15934 Minnesota Ave., Paramount

FOREIGN CAR MECHANIC

Must be fully experienced on English cars, have own tools. TOP EARNINGS. Apply
Mel Earl Foreign Car Service
1085 LONG BEACH BLVD.

NEED 4 men to help me in my business. Full or part time. Call GE 9-6055 Monday & Tuesday.

EXPER. clerk needed, Fleet Locker Club, 603 W. Ocean.

Help Wanted (Men) 26

Experienced
Multilith Oprs.
Litho Strippers
Ozalid Oprs.
Reprographics
Contact R. BEAY
1618 Missile Way
Anaheim
TR 1-7766

Help Wanted (Men) 26

ADMINISTRATIVE

Space and Information Systems Division

of

North American Aviation

The Space and Information Systems Division has career openings in many different areas. If you have a degree or equivalent and applicable experience, we would like to discuss our career opportunities with you. Here are some of the areas where immediate openings exist;

LOGISTICS MAINTENANCE ANALYSTS

Study engineering data to determine the most effective methods of servicing, repairing and otherwise maintaining complex aeronautical equipment.

PROGRAMMERS

Perform analysis of business systems and the subsequent development of the system relative to implementation via punched cards and/or 705 digital computer methods.

SENIOR ESTIMATORS

Assist in the preparation of estimates for design change proposals. Assume responsibility for design and substantiation of change proposals.

Production Change Analysts

Assignments include responsibility for checkout tapes, spares, and coordination of manufacturing efforts. Prepare plan of action letters or other reports. Establish production change points for design changes and drawing change proposals.

BUYERS

Develop sources, negotiate and place purchase orders for various materials, services, and items required by the equipment procurement section. Negotiate major fixed price, fixed price redetermination, and CP-FF type purchase orders.

METHODS ANALYSTS

Perform analysis of PERT data and preparation from Divisional PERT Network Systems.

LOGISTICS MAINTENANCE PROGRAM PLANNERS

Perform maintenance analysis of airborne and GSE to determine operational requirements for procedures, personnel, facilities, and technical data. Develop support plans as required by designs and design changes.

ENGINEERS

We have challenging career positions available at all levels for degree engineers.

For more information regarding these opportunities, please contact
D. A. Polk
Employment Services
12214 Lakewood Blvd.
Downey, California

Employment Office Hours
8:00 A.M. - 6:00 P.M.
Monday through Friday
8 A.M. - 4 P.M. Saturday

All qualified applicants will receive consideration for employment without regard to race, creed, color, or national origin.

Space and Information Systems Division
North American Aviation

Help Wanted (Men) 26

TRAINEES

YOUNG MEN

Interested in a career in the mechanial field.

Must be high school graduate, veteran and have mechanical background.
Must Apply in Person

ALUMINUM CO. OF AMERICA
5555 Alcoa Ave.
VERNON, CALIF.
An Equal Opportunity Employer

Empl. Agencies Men 26A

EMPLOYMENT AGENCIES **MEN**
Consult These Placement Experts

LAKEWOOD

EMPLOYMENT AGENCY
HA 9-5935 — 4143 Norse Way — NEv 6-9391
Lakewood Blvd., Carson St. Diagonal

MECH. DRAFTSMAN, coll. bkgd., 2 yrs. exp., no A/C, to $600
INDUSTRIAL ENGINEER, college backgd. helpful., min. 5 yrs. exp., gen. functions, inv. cost anal., flow charts, to $750
CLERK for acctg., dept., 2 yrs. college, 2 yrs. clerical experience accounting department ..... to $415
MATERIAL CONTROL TRAINEE, 2 yrs. coll., clerical experience, figure aptitude, military over, U/28 ..... st. $338
JR. ACCOUNTANT, 4-year degree, some experience, will train various phases ..... to $500
COST ACCOUNTANT, 2 yrs. coll., 2 yrs. exp., cit., U/30 $450
DRAFTSMAN "A," 2 years mechanical engineering, good math, do vector analysis ..... $581+
PRODUCTION CONTROL EXPEDITER, some good mechanical exp., light type, U/35 ..... to $467
JR. INDUSTRIAL ENGR., recent grad, time and motion study experience helpful, U/30 ..... to $525
SALESMAN, industrial exp., will train inside 6 mos. to yr. $400
WELDER, heavy exp. X-ray and stainless ..... st. $518

GOLDEN WEST AGENCY
"FOR THE FINEST IN PERSONNEL SERVICE"
19 PINE AVE., SUITE 914 — HE 7-0501
BOSS PAYS FEE

JR. ACCNTNT., 4-yr. deg. B+ aver., no exp., U/30, to $500
SALESMAN, 25/35, married, career minded ..... to $475+
RESEARCH CHEM., deg. + rubber & plastics exp., to $1,600
FIRE UNDERWRITER, expd., deg. prefd., Pasadena ..... to $600
CLAIMS ADJUSTORS, exp. & trnes., 24/32, deg. nec., to $600
GROUP INS. TRNE., Coll. grad., high caliber 21/30 .... $500+
APPLICANT PAYS FEE
CHIEF ACCTNT., mfg. cost & P.A. exp. pref., new co., to $700
GENERAL ACCTNTS., 24/40, Coll. grads pref. ..... $450/$670
COST ACCTNT., metals or foundry exp., U/33, L.B. .... $500 up
ELECTRONICS ENGR., E.E. Deg., good exp. pref. $690
DRAFTSMAN, marine struc., mech., arch. ..... to $650
ANAL. CHEM., Deg. nec., consider trne., U/30, L.B., to $500
SALESMAN, bldg. matl. exp., some Coll., 25/40, car + $550
MED. LAB. TECH. Calif. Lic. or qualified, U/35 ..... to $500
SALES REP., 24/35, shp., 2 yrs. Coll. + sales exp., car + $425
FIG. CLERK, G/O, 21/40, gd. detail man, vet, car $325/$350
SKILLED CARPENTERS for fine boat work $500
MARINE MECHANIC, install units, electric wiring $500
INSTALLER, aluminum door and window experience $443

FLO BAILEY AGENCIES
BOSS PAYS FEE

MARKET ANALYST, sales engineer, B.A., E.E. & M.B.A. in physics, science or business. Liaison N.A.A. & engineering marketing ..... to $1400 mo.
ENGINEERING INSTRUCTOR B.S., E.E., M.E. or physics + inertial navigation systems experience ..... to $1020 mo.
CONTRACT ADMINISTRATOR, degree + military or industrial experience ..... to $1100 mo.
STAFF ASSISTANT, engineering degree + M.B.A. technical writer for mgmt., reports ..... to $1000 mo.
ADMINISTRATOR PLANNERS (3) Ph. D., industrial management, Systems & procedures, Master planning & controls, Mgmt. reports ..... to $1000 mo.
ADMINISTRATIVE PLANNERS (3) M.B.A. business administration ..... $1000 mo.
MECHANICAL ENGINEER 2 yrs. College, design + industrial experience $550
TRAINEE ADMINISTRATOR, B.A. ..... st. $475

FEE

Jr. cost accountant ..... to $579
Cost accountant, supervise billing $600
Bookkeeper, pr. account. to $475
Accountant standard costs CP F ..... $600+
Accountant degree+manfg. $600+
Accountant, fndry cost exp. $500+
Financial analyst, budgets to $600
Contract co-ordinator ..... to $650
Warehouse supt., stainless steel ..... to $800
Superintendent, job shop $700
Assistant credit manager ..... $500+
Buyer engineering bkgrd. ..... to $600
Prod., control dispatching to $475
Sales trainee ..... st. $400
Sales promotion, co., car + ... st. $75 wk.
Trainee, finance ..... st. $300
Sales, chemical or biology degree. Company + car + st. $450
Machinery sales ..... to $500
Inventory control, lite type $330
Trainee bank teller ..... st. $300
Price clerk some cost ..... to $425
Trainee, work analyst, any degree ..... to $550
Detailer, structural steel ..... to $650
Draftsman A/C structure $788
Detailer, some design ..... $500+
Draftsman (several) math thru integral calculus $620
Lab technician, licensed $520
Lab technician, no license $458
Arc welder, layout ..... to $520
Mechanic heavy equipment to $523
Trainee band saw ..... to $346
Machinist set up $520
Spray painter heavy duty equipment ..... to $442
Steam cleaner, heavy duty equipment $407

PARTIAL LISTING ONLY
1323 E. Cptn., Compton NE 5-8038
8731 E. Firestone, Dwy. TO 1-9281
1409 Cravens, Torrance FA 0-3722
Open Saturdays 9 to 12

VON
EMPLOYMENT AGENCY
5375-A Atlantic Av. GA 3-6405
SALES ENGINEER—Age 23-36. Prefer E.E. degree or good knowledge of electricity. Good benefits ..... to $550

Help Wanted (Men) 26

$500 PER MONTH
TO START

A tremendous opportunity for a young man interested in a sales or management career, offering future income in the $10,000+ bracket. Salary income up to $500 per month + incentives during 3 year Insurance Sales & Management training program conducted locally and in Philadelphia. 25 to 35, college, 2 years residency, married, presently employed. For personal interview & aptitude testing, Call Mr. Reason. GA 4-0986.

PLUMBERS, men qualified for apt. house new const. work in local 78, 545, 494 territory, steady & top wages for top men. Our men are earning $12,000 yr. are you? Send full resume to Box A-6768, Ind., Press-Tele.

EXP'D MUFFLER MAN
APPLY
901 E. PAC. CST. HWY GA 6-3307

WANTED experienced service station attendant. Union Oil service station, Palo Verde & Stearns.

CLERK—LIQUOR STORE
Part time. Experienced.
2115 Bellflower Blvd., L. B.

SERVICE STATION MAN
Exp. or automotive background.
1785 Bellflower Blvd., L. B.

PART & full time men wanted to service estab. customers, L. B. area. Guarantee to start. Fuller Brush, Mr. Levine, GA 3-0986, TW 7-5957.

MAN with car to take orders by appointment, 400 customer route. Pay starts immediately. Apply A.M.'s. 716 Wilmington Blvd.

SER. STA. salesman. Full time only. Mobil sta., 815 Pacific Cst. Hwy. & Bolsa. Seal Beach.

SERVICE station attendant, must be thoroughly exp. Union Oil Dealer, Bellflower & Del Amo, Lakewood.

BOX Boys, Stockmen, Grocery Checkers. See Success ad; Cl. 22.

Empl. Agencies Men 26A

AHRELL

PERSONNEL AGENCY
612 TIMES BLDG. HE 5-5387

ELECTRICAL ENGINEERS. Min. 2 years exp. ..... to $14,000
TIME STUDY ENGR. ..... to $652
DESIGN DRFTSMEN. ..... to $666.66
MECH. TECHNICIAN. Exp. unit & systems check out ..... to $541
DRFTSMEN, 2 yrs. exp. ..... $520+
SR. DESIGN or Jr. Engr. ..... $500+
GADGET MAN ..... $500+
LAB. TECH. Cal. lic. ..... $500+
TOOL DESIGN or Engr. $500
IBM TAB OPR. ..... $433+
STRUCT'L STEEL Detailer $400+
PROD. CLK. Type 50 ..... $410
MALE STENO. S/H 120 ..... $375
SALES ORDER CLK. 2 yrs. college ..... to $375
PROCESS CLK. Car ..... to $350
SALES TRNE. ..... $281+
EXP. PUNCH PRESS ..... $1.75 hr.
MILLWRIGHT ..... $2.83½ hr.
Some Free, Some Fee
PARTIAL LISTING

CERTIFIED

PERSONNEL SERVICE AGENCY
205 E. Bdwy. Rm. 505 HE 6-6271

TAB. OPER. WIRE ..... to $500
LAYOUT DRAFTSMAN ..... $3 HR.
JR. FOREMAN, SOME COLL. ..... to $550
SALES, BLDG. OR CONST. $550
MAIL CLK. TYPE, NEAT $300
PROCESS CLK. GRAD ..... TO $350
DEPT. SUPRV. WOODWKS. $450
ORDER CLK. CHEM. BKGD. $375
ACCNT. DEGREE $550
G/O BKPG. TYPE $329

COMPLETE MEDICAL DEPT.

BENEFICIAL
EMPLOYMENT AGENCY
119 PINE RM. 1208 HE 5-8911

GEN'L ACCTNT. $600
COLLECTOR MGR. ..... to $425
LOAN MAN ..... $400+
X-RAY ASSTNT. ..... $350/$400
MED. LAB TECH $450
INS. SALES $400
FINANCE CO. TRNE. ..... to $355
BKPR. ..... $350/$450
RETAIL CREDIT man ..... to $525
AUTO PARTS man ..... $2/$3 hr.
MACHINIST ..... $2.15/$3.15 hr.
DRAFTSMAN Designer $2/$5 hr.
ARMITURE Winder $1.90/$3.15 hr.
EMPLOPMENT Counselor ..... DOE

FREY
EMPLOYMENT AGENCY
2317 Atlantic Ave. GA 4-0971

Cost ACCT., degree, U/35. Submit resume ..... $600 up
MARINE draftsman $550
ELECTRICAL draftsman to $600
ARCH. draftsman Jr., ... $350
FOREMAN cabinet exp. to $650
MARINE SPECIALIST, engine and turret lathe, recent exper., close tolerance. Read prints, own hand tool's ..... $2.52/$3.03 hr.
TOOL & CUTTER grinder, recent exp. ..... to $3.03 hr.
DRILL PRESS opr., recent exp., precision work, own set ups ..... $2.07/$2.51 hr.
INVESTIGATOR trainee, 22/28 $325

CANNON'S AGENCY
ORDER CLERK $411
INSPECTOR, Mach. shop ..... to $3.35
FACTORY HELPER $2.08
PUNCH PRESS ..... $2.21-$2.35
MAINT. MECHN. $3.00
8721 E. Firestone, Dwy. TO 2-1816
6207 Pacific, Hunt. Pk. LU 2-8231

Help Wanted (Men) 26

MEN

Long Beach

Large So. California firm wishes to interview mature, reliable and aggressive men. Drive own car. Good health. This attractive sales position offers excellent pay, long range security and opportunity for advancement.

CALIFORNIA DEPARTMENT of EMPLOYMENT
1313 Pine Ave., Long Beach
Ask for Mr. King — Window "W"
10:00 to 11:30 a.m.
Tuesday only — April 24th
NO PHONE INQUIRIES

ACCOUNTANT
25/45. Degree ..... to $600
TRAINEE
25/35. H. S. Grad., Vet. $350
OFFICE TRAINEE
21/40. H.S. Grad. Vet. $350
SHIPPING CLERK
20/25. Ofc. exp. $350
METRIC PERSONNEL AGENCY
3724 E. 7th St., L.B. GE 9-0254

HARBOR
EMPLOYMENT AGENCY
141 W. Ocean Bl. HE 2-8993

Office manager trainee, U/30, accounting degree, L.B. $550

LET PRIDE GUIDE YOU
Machinist, A-1 ..... to $3.00 hr.
Tool designer—board ..... $3.65 hr.
PRIDE EMPLOYMENT AGENCY
1908 E. Cmptn Bl., Cmpt NE 9-5724

PERFECT LEAD SYSTEM — PERFECT SALES PRESENTATION! I need a SHARP (only) man w/car who will exploit these ingredients to the fullest. Guarantee if you need it. Don Clarke, HE 6-9448.

Help Wanted (Men) 26

Desire Drivers

MEN & WOMEN

Full-Time Employment
Good Earnings + Job Security
Paid Vacations and Group Insurance
Good Working Conditions

DIAMOND CAB
1444 SAN FRANCISCO

Help Wanted (Men) 26

MEN

LOOK AHEAD!

If you are working & dissatisfied or not working & looking, we are interested in sincere men who want to earn more money in the future.

$10,000 to $25,000 Yr.

Selling will make you money. A profession will make you wealthy.

☆ No experience necessary
☆ A prestige product
☆ Train while on present job
☆ Expenses paid

If costs nothing to call
GA 7-0989 wk. days only

Absolutely no interviews till 10 a.m. Eve. interviews by appt.

STEVENS
EMPLOYMENT AGENCY

Accountants $600
Draftsmen EE or ME exp. $500
Inspector layout-mach pts $3.00 hr.
Aircraft Profiler ..... to $3 hr.
Welder Arc lo hydro ..... $2.96 hr.
Mechanics HD ..... $3.25 hr.
219 Compton Bl. Cptn. NE 8-5191

Help Wanted 27

(Men, Women)

WOMEN dinner cooks & waitresses. Husbands can work in laundry, Motel, Dishwasher or service station. Good pay & living conditions. Phone Amboy #3, Roy's Cafe, Amboy, Calif.

CELEBRATING OUR 42nd YEAR Supplement your income. Take orders, over 300 style no's. Full, spare time. Write or apply.
Real Silk, Inc.
3923 W. 6th St., Suite 412, L. A. 5

PERM loc. H to H missionary. Wk. No sell, gd. pay. WEbster 3-3333.

Employment Prep'r't'n 29

RESUMES! GE 1-3660

☆ BE A PEACE OFFICER ☆
Qualifications. HE 2-8371

Property Management 30

RELIABLE, 15 yrs. exp., lady wishes apt. management. Refs. 424-8010

Call an Expert 35

Call an Expert 35

Call an Expert 35

You Save Time and Money When You

CALL AN EXPERT

Auto-Painting

ANY CAR, any color, $35. Barnett's Paint, 1708 Alamitos. HE 7-2575

Brick & Stone Work

BRICK, stone, Fireplaces - waterfalls, planters, etc. GE 4-0648.

Cabinets

CUSTOM CABINETS
To match any furniture in your home. TO 6-1087

CUSTOM Cabinets & kitchen remodeling. Reas. rates. ME 3-0028.

CABINETS. Wardrobes. Formica. Elect. work UN 5-5571; DA 4-9692.

Carpeting

NEED W.W. CARPET OR RUGS? Call Larry Sessions HA 1-2325

Carpentry

DUTCH carpenter, 20 yrs. exper. in repair. homes. J. Ellens. TO 7-6637

CARPENTER repair & remodeling, $10 up. No job too small. HE 5-3197

CARPENTRY, remod., panel, addts, windows, drs., screens. HE 4-5521

CARPENTER WORK
TOM BADGER HE 2-7739

Carpet & Uphol., Cleaners

BELLFLOWER CARPET CO.
Expert Rug Cleaning
COMPLETE CARPET SERVICE
ME 4-4492

DUTCH Rug & Upholstery Cleaners Hook & braid rugs—Our Specialty wall to wall quick drying. 9x12 $5.40 AX. GA 5-1985

Ceramic Tile

FINEST workmanship. New, remodel, repair. Free est. GA 7-1825

BATHS, drainboards, showers. Expert work. Free est. TE 4-8890.

REPAIRING sink tops, showers, firs, grouting, etc. GA 2-0539; GA 2-4718

Concrete Work

BEAR STATE CEMENT CONTRS. All type cement work. 11 yrs. in L. B. 100% fin. Lic., ins., free estimate. HA 5-4463 anytime.

SPECIAL RATES—CEMENT WORK Patio, driveways, etc. Lic., ins. Free est. Bellflower. WA 5-1426

CEMENT SLABS, WALKS, PATIOS, PORCHES, Free est. GA 3-1536

PLANTERS — PATIOS — FENCES GA 7-5683

CEMENT & MASONRY WORK PHONE MEfcalf 0-5632

Contractors-Builders

FAMILY ROOM FOR LESS
Remodeling — Residential-Comm. Free est. 5-yr. financing @ 5%.
Master-Cast Const. Co.
Member of Builders Exchange
CHARLIE REID GA 4-1811 anytime

√ Low Spring Prices √
1-stop service
PERSONAL ATTENTION
Are just 3 reasons to call JENCO for any size construction project.
HA 9-3056

FLOOR LEVELING & underpinning. General contracting lic. & insured. NE 1-5668 or PL 5-7743.

REMODELING, additions, cement work—garage doors. Reas. rates. Wm. Mansell GE 3-7905

Draftsman

A. A. EATON, ex. Iowa Arch't. Draw bldg. plans, reas., add. remod. GA 3-4337. Eves, GE 3-4070

Electricians

☆ BELLFLOWER ELECTRIC CO. No job too small. 24 hr. service. UN 8-6920

ELECTRICAL CONTRACTOR REMODELING SPECIALIST
Medallion Elec. Co. GA 2-4498

ELECTRICAL WORK. Any kind. FREE ESTIMATE. Call 431-2573.

Fencing

6' CEDAR & grapestake fence. Materials $1.13 ft. Inst. $1.65 ft. Free estimate. Terms. GE 1-3518.

Flooring & Tile

CAMPBELL'S FLOOR SERVICE Sanding & refinishing just like new. $35 for 2-bdrm complete; 1-day service. ME 4-3241

REX Floor Sanding beautiful finish, cleaned and waxed 1-day service. Call anytime. HA 1-5932

SAND FINISH ROOMS FROM $20. Lic., insured. ZIM GA 4-7174

PROFESSIONAL Linoleum & Tile layer. Ed Meece. GA 3-4210

Garage Door Service

RADIO Door Co. GE 3-7907. Doors adjusted & repaired since 1931.

Garden Serv. & Supply

BILL'S Mow Edge Sweep Services 3 times mo. $10. Cutting hauled Free, Long Beach only. HE 7-5189

LANDSCAPING & RENOVATING GARDENING MAINTENANCE, J. H. HALTERMAN HA 1-4291

REASONABLE Mow & edge or complete maintenance. HE 7-1334

LAWN service. New power equipment. GA 8-1410.

LAWN & garden service. By the job or mo. Non-drinker. HE 6-0372

RENOVATING, rototilling & leveling. Call ME 3-6298 after 1 p.m.

ALL types landscaping & renovating, expert work. HE 2-7542.

MOWING & edging, $10; full maintenance, $15. TO 7-9679 WA 5-1688

MOW & EDGE, $2.50 up. L. B. & Lakewood only. Free est. GA 6-5415

LAWN SERVICE, 12 YRS. EXP. REAS. UN 5-8820.

PARKS' LAWN SERVICE HE 2-0087

Help Wanted (Men) 26

WANT apt. house manager, over 30, husband may be employed, on pension. Must be handy & able to paint. 24 units, L. B. Salary + small furn. apt. State age, exper. & refs. No pets. Adults only. Write Box M-6436, Indep.-P.-T.

NLB—Cple may earn ½ rent on 1-BR. furn. apt. for care rooms. Write Box B-9027, Ind., P.-T.

COUPLE to manage 39-unit apt. bldg. In Bellflower. Call Miss Farris, TO 7-1731 9 a.m. to 5 p.m.

ELDERLY cple. to manage 6 units, furn. apts., Long Beach, util. pd., part rent. Owner, DU 4-6028.

Work Wanted 31

(Women)

LOW CASH RATE
FOR WORK WANTED
CLASSIFICATION

As a public service, the Independent, Press-Telegram offers a low cash rate of 32c per line for ads to be placed in the Work Wanted Classification. Place your ad at any of our offices:
DOWNTOWN 6th & Pine
BELLFLOWER 9834 E. Flower
GARDEN GROVE 9624 Garden Grove Blvd.
LAKEWOOD 5056 Faculty

IRONING in my home. $1.00 hr. 1644 Parade St. Ph. 436-0862.

HOUSEWORK—Reliable & quick. Refs. HE 7-3476.

WASHING, ironing, piece work. 1515 E. 15th. HE 2-5058

EXCELLENT ironing—my home. TO 6-2618

YOUNG woman—cashier, exp. day or eve. Restaurant or? HA 9-8132.

HOUSEWORK. Temporary. Reliable. References. Phone ME 4-6215.

PRACTICAL NURSE. GOOD REF. LIVE OUT. HE 2-4943

IRONING, my home. I pick up and deliver. GE 4-2741

DESIRE baby sitting, days to 5:30. Your home. Refs. GA 3-8012.

REL. baby sitter, lite hskp. Perm., days. N.L.B. GA 2-0678.

MEXICAN lady wants hsewrk. $1.25 hour. GA 6-3696.

Work Wanted 32

(Men)

MOVING and hauling. Garage and trash clean-up. GA 6-3678

MAINTENANCE Janitor-handy man, etc. Refs. HE 2-2041 after 5.

CARPENTRY-REPAIRS, ODD JOBS Roofs, fences. Free est. GE 4-1294.

HOUSE cl., wall wash, paint. Time and material reas. HE 2-4050.

Work Wanted 33

N

ngs to Be Moved 69

UP TO 75%. Tile your own

CHECK √
EFORE YOU BUY
E MODEL INVENTORY
e selection of late model
me Units. Also 2 & 3-BR.
es to fit almost any lot,
100% FINANCING
PLETION MONEY AVAIL.
CONSOLIDATED
OUSE MOVERS, INC.
I S. Western Gardena
block west of Cherry.
. Buy direct from factory
9-4118 FA. 1-3880

odern Stucco Duplex
ms. each unit. Also many
& 4-bdrm. late model homes.
financing. Completion money
able. Stern's House Sales.
2460 GE 0-4031

Modern Stucco Dbls.
each unit. Many other 2-
bdrm. homes. Will move any-
e, lot paid for or not. 100%
cing, no down payment.
DU 7-3391, Day or night

hoice of Many Beautiful
3-BDRM. HOMES. WILL
E ANYWHERE. NO DN.
FINANCING, CALL DAY
NIGHT DU 2-6318.

building for sale. Approx.
). Make offer. Must be moved
in 30 days. 1561 Atlantic.
6-7549.

Conditioner 70

MBLISS ORGANIC HUMUS
LIFE in soil. GE 3-4414

cellaneous for Sale 72

ar & Cafe Equipment
bar & back bar; 19' lunch
nter with 11 stools attached;
ar stools; 4' double sink ss;
sink; 5½' 3 hole ice cream
freeze Freeze Master; 6'
s door reach in Refrig.-Chal-
er; 6 burner grill & oven,
e-Wolf; 2 cash registers, older
; 3' steam table.
TAKES ALL. SEE AT
15 E. Seaside. HE 7-3261.

B. Plywood Co.
SPECIALISTS
WALL PANELING, MOLDINGS,
HARDWOOD LUMBER, etc.
WEST Prices — FAST Service
1851 Freeman
— GE 4-7495 —

ORESCENT lights, 2-tube
S6 ea.
lding rods 10c lb.
SALVAGE MASTERS
5 Santa Fe, L.B. 2nd loc. 21920
rwalk Bl., Hawaiian Gardens.
Both yards open 6½ days.

RASH CANS DELIVER
gal. metal, $2.95; fibers, $1.50 &
galvanized & wood barrels.
lding Pwr. mow, sharp'n $6.
ed Stuff, 5301 Cherry, GA 3-4613

KE shoe exch. All 4 wheels
st cars, $5.55 with this ad.
lef Auto Supply, 15304 Para-
unt, ME 4-4064, Paramount.
0 E. Alondra, NE 9-5757, Comp-
, 4144 Woodruff, HA 5-3274 Lkwd

MORE console sewing machine
attachments; Lieca Camera
mm & case; F3.5 Elmar lense;
loroid 80B camera & kit, like
w. TE 4-1247

NEW TRASH CANS
GALVANIZED & STEEL
Used cans, steel & fiber, A-1.
31 Long Beach Blvd. GA 4-3814

ER glass 8' dinghy, $70. 24"
saw, $25. 180 amp. electric
elder, $100. Tropical fish and
uipment 57 tanks, $400. Make
fer. TE 4-4288.

KARIZER spot reducer, ironer,
od condition. Combination kitch-
unit (refrig., stove, oven, etc.)
itable for bachelor or cabin.
A 2-7810 230 South St.

WE BUY & SELL
ools, books, dishes, glassware,
ntiques, all kinds miscellaneous.
ew 550 Sabersaw, $25.
utherford's, 1705 Orange HE 7-8516

PEWRITER, Hermes 3000. Nr.
ew, w/guar. perf. cond. Priced
ght, Call Mon. aft 5 p.m.
GA 7-3413

REBUILT WATER HEATERS
20.50 & up. 1 year guarantee.
08 E. Compton Bl., Paramount
ME 3-5461

UMINUM sliding windows, never
sed. 4'.0x3'.0, 6'.0x3'.2", 7'.0x4'.2",
.0x3'.2". Others. Cheap. Call
E 4-3968 eves. Sat. & Sun. all day

refrigerator, Lady Kenmore sew-
g machine, never used. Living
om set. End tables, dishes,
ppliances & misc. 6411 Orange.

RMICA top cabinets, $15 ea.;
irch & ash ¼" plywood, 8c per
; bash basins, $5 ea.
320 ATLANTIC. GA 7-8953

ARLY new, perf. cond. Lady
enmore-Pfaff fully autom. sew-
g machine in dlx. maple cab-
net, $275. HE 4-6607. 18—8th Pl.

DOUGH BOY pool, 3½ ft. deep.
Filter, skimmer, ladder, etc. Cost
625. Price $300. 1-yr. old NE 1-
940.

FFICE desks, chairs & files,
Paramount Sales, 6000 Paramount
Blvd., L. B. ME 3-0771; GA 3-5501

WINDOWS complete with screens
2'8x4x57½, $3 ea, 1 lge. window
0x72, $3. HA 9-8606.

Lady's Human Hair Wigs

GE 9-3060 HA 9-5665

OTHES poles, Rollaway lines, in-
stalling, repair relining, removing.
230 E. Market GA 2-3467

KEEFE & Merritt stove, almost
new, mohair davenport, Bendix
autom. washer. 2556 Chestnut.

EDUCING TABLES RENT—BUY
Stauffer—Relaxacisor — Vib. Belts.
Salon Visits, HE 5-9870; GE 9-3187

BRAKES RELINED $12.50

Tibbett's, 1401 4th. HE 6-2403

OLAROID land camera complete
with print copier. Exposure meter,
$85. Like new. Ph. 438-4176.

Baby Furniture & Toys

Very reasonable. GA 3-2997

HIGHEST $ $ FOR
your old Kirby Vacuum Cleaner,
working or not. TO 6-4483.

BOOTHS w/tables, 2 cigarette
machines, $225 takes all. Call
HE 7-9958

TRASH CANS DELIVER

GE 8-8195 2343 E. 17th

MATTRESS renovated, your cover,
$7.95. Cleveland Furn. & Uphol.
GA 2-7948 5444 L.B. Blvd.

CANVAS awnings, tarps, repairs,
Paramount Sales, 6000 Paramount
Blvd., L. B. ME 3-0771; GA 3-5501

STORE FIXTURES

GA 4-4615 GA 4-0508

CANVAS work, marine or comml.
Yardage for any use. Bilt-Rite
Sailmakers, 1342 W. 11th. HE 7-6524

C Smith standard typewriter,
$29.95. American, 344 E. 4th.
HE 7-2293

BABY bed w/matt., $20.; dbl. glass
door, commercial refrig. $150. HE
5-1856.

CERAMIC TILE—59c sq. ft. & up.
CERAMIC TILE CENTER
6934 L.B. Blvd. NE 1-6473

HOUSEHOLD furnishings, Refrig.,
electric autoette.
GE 9-2706. 262-B Wisconsin.

9' 6" WEBB surfboard, $65. Elec.
guitar, like new, $65. GE 4-6193.

WANT to buy St. Augustine, lawn
grass. ME 3-0603

40 YDS. Carpet Tweed..... $89.95
Driscoll Carpet, 4008 E. Anaheim

USED RUGS. All sizes $10 & up.
1835 Cherry HE 7-5170

12 x 8 WALK-IN, reach in, refrig.
Xlnt. cond. HA 1-4963 after 5 p.m.

CLOTH window shades 10% off.
Mason & Tuft 5598 Atlantic

QUICK CASH for furniture and
antiques. WA 5-1515

8-MM. complete movie outfit, also
misc. 700 Santa Cruz. HE 2-3128.

USED Calcs. $70 to $525. Dlr.
2142 Long Beach Blvd. GA 6-2511

12' SELF service, deli. case, $400.
1441 Cherry. M & A Market

NEVER used. Deluxe Playhouse.
$65. WAbash 5-2734.

Sporting Goods 72-B

COMPLETE set of golf clubs, 4
woods, 8 irons. Wedge, putter,
bag & shoes. HA 1-4704.

WE BUY GUNS
1805 E. Anaheim HE 6-5039

Miscellaneous for Sale 72

Sporting Goods 72-B

GUN SALE — Terrific Discounts
LEACH'S
12133 E. Carson, Artesia

Furniture for Sale 73

Independent, Press-Telegram
HOME FURNISHING
AND MERCHANDISE
CLASSIFIED
ADVERTISING CODE
Any advertisement which
contains misleading copy
is not acceptable.

Advertisements placed by
commercial advertisers
must include the "Firm
Name" or word "Dealer."

Personal distress claims,
and personal pronouns are
not acceptable from com-
mercial advertisers.

"Repossessed" may be
used when dealer can sub-
stantiate the claim.
Phrases or claims infer-
ring merchandise is co-
signed are not acceptable.

★ ★ ★ ★ ★ ★
Newcomers
Need responsible party to assume
payments. Will sacrifice equity free
5 rooms furniture and appliances
for $189. Payments $1.99 wkly. In-
cludes refrig., range, 5-pc. dinette
set, 2 bdrm. sets, compl. Kroehler
living rm. set, tables, lamps, auto.
washer, combo 21" TV, radio &
phono. Ask for lot # 623. Out of
state credit O.K. See daily 10 to 9
p. m. Saturday 'til 6 p. m. Closed
Sunday. See at 1639 E. Artesia,
Long Beach or call George Dlr.
GA 3-0421
★ ★ ★ ★ ★ ★

S&F TRANSFER
RELEASED from storage by a
NATIONALLY ADVERTISED
MFG., 65 NEW DINING
ROOM SETS. Many sizes,
shapes & finishes.
5-pc. Dining Room Sets....$27
7-pc. Dining Room Sets....$48
9-pc. Dining Room Sets....$59
11-pc. Dining Room Sets..$73
Terms. GA 2-9848. Storage Outlet
5921 ATLANTIC. N.L.B.
Warehouse man on duty
Mon.-Fri. 9-9. Sat. & Sun. 9-5

5 ROOM GROUP
REPOSS & TRADE-INS
FURNITURE
INCLUDES
STOVE-REFRIG.
DINETTE SET
LIVING ROOM SET
BEDROOM SET
TWIN BED SET
☆ FREE TV
AND WASHER
$298
$5 DELIVERS
$3 PER WEEK
THIS STORE ONLY
HUB—6190 ATLANTIC
(NLB 2 blks. So. of Artesia St.)
SERVICE MEN WELCOME
OUT OF STATE CREDIT OK

☆ RELEASE ☆
Going back to service, left 6
rooms of modern furniture & ap-
pliances in storage consisting of:
stove, cross-top refrig., 7-pc. dining
room set, 11-pc. living room set,
2 bedroom sets, bunk beds, auto-
matic washer, Kirby vacuum clean-
er & rug. Take over pymt $18.67
mo. Full balance $247.35. Eastern
Furniture, 6086 Atlantic Ave.,
N. L. B. GA 3-9078. Also 6-room
GI home for sale or rent.

REPOSSESSED
5 rooms furn. includes TV, autom.
washer, refrig., 9-pc. living rm.
group, 2 bdrm. sets, 7-pc. dinette
set, drapes, bedspread, pillows,
etc. Complete price $398. No
down. $5 week
HUB—6190 ATLANTIC
(NLB 2 blks. So. of Artesia St.)
SERVICE MEN WELCOME
OUT OF STATE CREDIT OK

TAKE OVER PAYMENTS
5 Rooms New Furniture
9-pc. liv. rm.; 11-pc. bedrm. w/
bedding; 13-pc. twin bedrm.; 6-
pc. Nevamar dinette; range &
refrig. inc. All for $398. Only $3.59
per week. Will separate.
FREE-TV
Servicemen & out-of-state credit
ok. HE 7-2291
Avon Discount Furniture
1090 E. Pac. Cst. Hwy. in L.B.

REPOSSESSED
ONLY TAX DOWN
And Less Than $1 Day
"I have 3 groups to dispose of!"
1 IN MAPLE & 2 IN MODERN.
They are complete with living
room, bedroom, dining room,
range & refrigerator.
VAN ORDEN'S
2195 Atlantic Ave. L. B.
Open Evenings

KING-SIZE bdrm. set, just returned
from model home. Consisting of
6-ft. 9-drawer dresser & mirror;
king-size bed 6'x7', king-size box
spring & mattress & nite stands.
Regular $399.95. NOW ONLY
$269.95. Long Beach Furn., 6th &
Long Beach Blvd

Finance Co. Repossess
4 complete rms. Xlnt. cond. Dixie
range, Norge refrig., liv. rm.,
bedrm., din. rm. groups w/many
extras. Bal. due $269. Pay $3 wk.
EZ terms. Out of state credit OK.
HUB—806 So. L.B. Blvd.
at ALONDRA (only 1 mile No. of
Artesia Blvd.) Compton store only.

FREE
ONE French Provincial bed with
each Sealy Posturpedic mattress
& box springs $159, terms. Sim-
mons Beautyrest also available.
HERRON'S 4134 Orange Ave

FURNITURE UNCLAIMED
Deposit Lost! Brand new 4-room
outfit, Deluxe Admiral refrig., full
size range, liv. rm., bedrm., din.
rm. groups w/all accessories. Just
$457. Save $150. Pay $4 week.
EZ terms.
OUT OF STATE CREDIT OK.
SERVICEMEN WELCOME
HUB—806 So. L.B. Blvd.
at ALONDRA (only 1 mile No. of
Artesia Blvd.) Compton store only

CARPETS
Wide selection of discontinued
items, Mohawk, Gulistan, McGee.
Less than wholesale. Herron's
4134 Orange Ave.

YOU'LL find what you want at the
big LEO SHULTZ "ACRE OF
FURNITURE." 7th & L.B. Blvd.

HID'-A-BEDS
Beautyrest Mattresses. For the
Largest Selection in the Southland.
SIMMONS SLEEP CENTER
441 E. 4th St. HE 7-3097

DUNCAN Phyfe solid mahogany
dining table, 6 chairs; dinette
table, 4 chairs; Gaffers & Sattler
stove, 1 yr. old, $75. GE 8-1091.

NEED FURNITURE?
Try Surplus Furniture for price.
2235 E. Anaheim GE 4-8920

CHURCH furniture, benches to seat
600, Pulpit supplies. W-w carpet.
All in good condition. TO 7-1304

SAC. sale—Liv. rm. furn., 21" TV,
maple bedr. set compl., kit. cab.,
9x16 Oriental rug, Atlas lamp,
metal cab. 5921 Calif. Ave.

GOOD bed, coil springs & matt.,
vanity; compl. firepl. equipm.
GA 4-3104

MAGIC CHEF range, good cond.
$25; Mor is chair $5.
128 Golden HE 7-2617

CONVERTIBLE sofa bed like new,
$59.95; matching chair $24.95.
Herron's 4134 Orange Ave

RUGS braided and nooked, ½ pr.
Kurkjian, 2333 E. 4th GE 9-2284

MR. & MRS. chest & mirror. Ex-
cellent condition. GE 0-3351

3 RMS. of furn. including 2 teak-
wood tables. HE 2-7714 aft. 4:30

MAPLE BR. & LR. FURNITURE,
GAS STOVE, RANGE. GA 7-3781

MAPLE—3-rm. Model home retn.
$399.85. Leonards, 5588 Atlantic.

Miscellaneous for Sale 72

DONATED ITEMS

From Southern California's Finest Homes and Stores

—FURNITURE—
Baby beds, pens, strollers, ranges, washers, TV's, radios. Our Special—Bed with spring and mattress, $10

—CLOTHING—
Men's, Women's, Children's complete wardrobe for every occasion—Hats to shoes, work, dress, play

AS-IS DEPARTMENT
Antiques, dishes, cooking utensils, curtains and drapes
Plus — Every type and description of items used in the American home.
MILITARY ORDER OF THE PURPLE HEART
Chartered by the U.S. Congress
Open Every Night 'til 9 P.M.
218 LOCUST

Furniture for Sale 73

B & F TRANSFER
STORAGE OUTLET
USED FURNITURE

Beds	$3.00
Innerspring matts.	$5.95
Chests	$7.95
Stoves	$29.95
Refrigs.	$39.95
Bedrooms Sets Complete	$39.95
Sofas	$9.95
Dinette Sets	$14.95
Rollaways, complete	$14.95
Bunk beds	$29.00
Simmons Hide-a-Bed	$69.95

Can't List Everything
TERMS
Open Daily to 5:30 p.m.
1131 Gaviota HE 7-6458

KROEHLER 10-PIECE
LIVING ROOM GROUP
AT $226

	VALUE
100% nyl. frieze sofa, chair	$190
2 step, 1 coffee tbls., walnut	$45
2 decor. pillows, 2 tbl. lamps	$32
Kroeh. occ. chr., nyl. frieze	$50
TOTAL	$317
Our Price	$226
You S-A-V-E	$91

INSURANCE FURNITURE
4700 L.B. Blvd. GA 2-2151

Antiques 74

2 WOOD-burning cookstoves $50 &
$75. Other misc. items, 8711 Or-
angewood, G. G. LEhigh 9-7883.

Furniture Wanted 75

TOP PRICES
PAID!
One piece or a houseful.
Estates, business inventory,
furniture in storage.
REPP & MOTT, INC.
2501 E. Anaheim GE 9-0277

STARTING
NEW BUSINESS
NEED
FURNITURE & APPLIANCES
TO 6-0708. Dlr. Ask for Pete

STOVES—REFRIGERATORS
& FURNITURE NEEDED
IMMEDIATELY—TOP $$$$$
SCHWENN'S—HE 5-9893

CASH for used furniture, TVs, ap-
pliances and misc. household items.
Stafford Auction. Ph. 422-8511.

NEED FURNITURE & APPL'S
for new store. Highest prices paid.
Roy's Discount Furn. GA 3-8002.

FURNITURE WANTED
CASH GE 4-8920

WE BUY FURNITURE
DON'S 1468 Cherry GE 8-0633

BEST PRICES paid for good furn.
Call B & B Furn. before you
sell. 2100 E. Anaheim. GE 4-0615

HIGHEST $$ for your used furni-
ture, antiques & misc. Call Critt
& Betty, HE 6-5039.

WILL pay extra high prices for
late model refrigs., freezers &
ranges. AAA. GA 3-8525.

SPOT CASH HE 2-3038

CASH for stoves, refrigerators &
furniture. Call Jim, GE 3-5604.

HIGHEST prices paid for furniture
& appliances. Dlr. GA 3-9078.

Household Appliances 78

GUARANTEED VALUES

MAYTAG wringer washer, guar.	$78
NORGE wringer washer, near new, 1 yr. guarantee	$77
MAYTAG automatic washer, 1 yr. guarantee	$98
ADMIRAL refrigerator, cross-top freezer. Guaranteed	$89
GAFFERS & SATTLER range, late model. Guaranteed	$94

☆ HILL'S
5650 Atlantic GA 3-2490; GA 2-7078
Open Mon., Tues., Thurs., Fri. 'til 9

WE RENT
Washers—Refrigerators—Ranges
TVs—$7.50 Month Up
Alexander Electric GE 3-7468

HOTPOINT autom. washer ... $79.95
Kenmore autom. washer..... $59.95
Westinghouse autom. washer.... $69
GUARANTEED. $10 dn. Delivers.
A A Appliances, 715 L. B. Blvd.
HE 6-3248

KELVINATOR frost free, small
freight damage, 14 cu. ft., latest
model, $269.95. Your old refrig-
erator and $13 month.
Baker's Appliances, 9th & Pacific.
Open evenings. HE 2-3924

SALE—HOTPOINT WASHERS
Small freight damage. $139.95,
your old washer and $9.00 month.
Bring your truck.
Baker's Appliances, 9th & Pacific.
Open Evenings. HE 2-3924

LOWEST PRICES in town on Frig-
idaire, Kelvinator, Hotpoint refrig-
erators, washers & other appli-
ances. Trade in too! Baker's
Appliances, 9th & Pacific. Open
evenings. HE 2-3924

Appliance Refinishing
Refrig., autom. washer, dryers.
Any color. GE 4-5420, GE 9-5587

KITCHEN ranges, $39.95 up; re-
frigerators $25 up. Free delivery
and installation. McKinneys', 2430
E. Pacific Coast Hwy. GE 3-5604

FRIGIDAIRE washer 3 speed choice
of colors, $178.88. Your washer &
$9 mo. Baker's Appliances, 9th &
Pacific. Open eves. HE 2-3924

NEW 10 cu. ft. Hotpoint refrig-
erators $148.88. Your old refrig. &
$9.00 mo. Baker's Appliances, 9th
& Pacific. Open eves. HE 2-3924.

COPPER 2-door Frigidaire, 13 cu. ft.
$238.88, your refrigerator and $3.00
week. Baker's Appliances, 9th &
Pacific. Open eves. HE 2-3924.

CROSSTOP refrigerators $49.95 & up
Ranges $39.95 up. Delivered &
guaranteed. AAA Appliances, 1731
E. Artesia, GA 3-8525.

RENT HE 6-3248
Auto washer, refrig., range, TV
rent applies to purchase. AA Ap-
pliances, 715 L.B. Blvd.

RECONDITIONED washers— refrig.
POTTER APPLIANCE SERVICE
2909 E. ANAHEIM GE 4-1304

GOOD used refrigerators, $29.95.
Baker's Appliances, 9th & Pacific.
Open evenings. HE 2-3924

WESTINGHOUSE washer - dryer
comb. A-1. Make offer. HA 5-0443

REFRIG. wanted — Highest cash
working or not. "Ben" HE 6-2336

FRIGIDAIRE for sale, 57" high,
elec. stove. GE 8-3405.

RECOND. refrig. & gas ranges from
$39. L.B. Furn., 6th & L.B. Blvd.

KELVINATOR, 11 cu. ft. with 50-lb.
freezer. GA 7-2631.

SYSTEMATIC wash. mach. w/lge
rollers. 1365 E. 23rd. 426-1031

Musical Instruments 79

FOR SALE, accordion 120 bass. Full
keyboard. Gd cond. $90. HA 5-1961

Pianos & Organs 79-A

FOR RENT
LOWREY ORGANS
Only $11.95 a month. Free lessons
& delivery. Rent month by month
with no obligation to buy.
TAILFORD'S
Open till 9 Mon., Sat.
Cor. of Bellf. & Artesia TO 7-0052
21006 Hawthorne Bl., Torr. 371-5002

PIANO RENTALS
UPRIGHTS - STUDIOS - SPINETS
$6—$7—$8—$10 PER MONTH
GRANDS $12 PER MONTH
EXCELLENT BUYS
reconditioned
Grands & Uprights.
WE BUY PIANOS
MOREY'S MUSIC STORE
342 PINE AVE. HE 6-2929

WE BUY USED
PIANOS AND ORGANS
Morey's Music Store
342 Pine Ave. HE 6-2929

CONN ORGANS $995 - $2500
the organ you can
purchase & be satisfied.
MOREY'S MUSIC STORE
342 PINE AVE. HE 6-2929

LARGE 2 MANUAL
ELECTRONIC ORGAN
$449—Terms
Dooley's Hardware Mart

WE Pay Cash for Used Pianos.
L. B. PIANO CO.
4116 Orange Ave. GA 4-7031

WE BUY ORGANS & PIANOS
FOR CASH . . . GE 4-9415

KIMBALL BABY GRAND PIANO
Excellent Condition, $350. 228 41th
St., Seal Beach, after 6.

DIAMOND Magnus Cd. Org., ivory,
near new, $49.95. Ph. 439-2092.

PRIVATE Ptv. wants older piano.
GA 2-6947

PIANO warehouse, new & used.
Lowest prices! 5155 L.B. Blvd. Dlr.

STUDIO piano, mirrored provincial,
$175. GE 8-0022.

HAMMOND spinet organ, M-2.
4334 Atlantic. GA 7-7406. Dlr.

BUNGALOW piano for sale or rent.
GA 7-7406. Dlr.

MAPLE spinet piano, $400. Good
condition. GA 7-5103

CHICKERING upright piano. A jewel
for tone. $250. GE 9-4557

Pianos & Organs 79-A

RARE OPPORTUNITY
Steinway 6-ft., Ebony Grand
Steinway Mdl. "M" Mahog. Grand
These pianos are newly recon-
ditioned and refinished.
USED ORGANS
Lowrey, Hammond, Baldwin, etc.
NEW LOWREY ORGANS
FROM $595
Annual clearance of Lowrey Floor
models and demonstrators.
USED
Spinet and Studio pianos.
HUMPHREYS
MUSIC COMPANY
135 East 3rd St. HE 6-4296

ORGANS
Hear the Wurlitzer "Spectra Tone"
organ at $1095—compare with
others to $1600. Used Hammond,
Thomas, Wurlitzer etc. from $395.
RENT AN ORGAN
Includes Private lessons
PIANO SPECIALS
New $695 Value Wurlitzer
NOW $495
Many used spinets of all brands
RENT A SPINET $7.50 MONTH
GRAND PIANO BARGAINS
$395 TO $1800
PLAYER PIANOS
Now available for rent
McCRERY'S
334 Pine, Long Beach HE 6-9227

PIANOS
Kimball, Story & Clark, Winter
ALL STYLES & COLORS
Big Savings in Floor Samples
CONN ORGANS
America's Finest, $995 up
FOLK'S
2119 N. Long Beach Blvd.
Compton NE 2-0488; NE 5-8022
Open Daily 9-9

USED ORGANS $350 — UP
RENT AN ORGAN
LEARN TO PLAY
STONER'S MUSIC CENTER
5608 E. 2nd St. GE 4-7894

Radios & Television 80

RENT A TV
SOME RENTAL WILL APPLY
MOREY'S MUSIC STORE
342 PINE AVE. HE 6-2929

NEW & used TV's, many to choose
from, guaranteed. Servicemen,
your credit is good at A A Ap-
pliances, 715 L.B. Blvd. HE 6-3248.

MAPLE 21" console, new picture
tube, casters, $99.95, your TV &
$9 mo. Baker's Appliances, 9th &
Pacific. Open Eves. HE 2-3924

TRADE IN your old TV on a new
portable. Balance $9 month. Ba-
ker's Appliances, 9th & Pacific.
Open eves. HE 2-3924

NEW Packard Bell maple console,
$199.95. Your old television & $10
mo. Baker's Appliances, 9th &
Pacific. Open eves. HE 2-3924

TV RENTALS $6 MO. UP
Beach TV 225 E. 4th HE 6-5633

TV SERVICE AND RENTALS
Used TV sets bought & sold.
Vet TV 4209 E. Anaheim GE 4-6413

21" G.E. console, $69.95, $9 month
buys it. Baker's Appliances, 9th
& Pacific. Open eves. HE 2-3924

WE buy TV's working or not—Bell's
Radio & TV, 455 E. Market. GA
2-1675.

WE BUY & SELL TVs, RENTALS
& REPAIRS. JACK'S TV, 1042
E. 4TH. HE 5-0332.

RENT A TV HE 6-3248
Rent will apply
AA Appliances 715 Long Beach Bl.

WANTED—TVs, working or not.
Highest prices paid. GE 4-5720 dlr.

25 TVs $25 up. Buy or trade. Buy
guns. Dlr. 1441 E. 7th, HE 5-3120

17" ADMIRAL table model, $59.95.
B&W TV, 5205 E. 2nd. GE 9-6665

21" CONCOLE radio - phonograph.
Gd. cond. $60. Ph. 439-4953 aft. 3.

21" MAPLE Philco console. Good
cond. $75. HA 5-5307.

TV & Radio Repair 81

BILL'S TV. Home calls from 8
a.m. to 10 p.m.—7 days wk.
455 E. Market GA 2-1675

MORGON TV SERVICE
SPECIALIZED attention
Low cost. 1044 Cedar. HE 5-9648

IMMEDIATE TV SERVICE, $2.
4433 Deebover, Lkwd. HA 9-1790.

Sewing Machines 82

10TH & PINE SINCE 1929
Sales, rents, repairs, parts.
SEWING MACHINE EXCHANGE
943 Pine Ave. HE 6-4975

NEW zig zag portable $36.88. Used
portables $10. Parks Sewing Cen-
ter, 5361 L.B. Blvd. GA 2-3007.

8 NEW elect. sew mach., scratched
only thru shipment. Reg. $129.
Sac. $25. Call whse. WA 3-2171

Pets 91

POODLES
Small Miniature AKC $50 up.
Bay Shore Pet Shop
909 Electric Ave., Seal Beach
GE 1-5612; GE 1-8609 after 6

CHIHUAHUA puppies, $25 & up.
Long or short coat, various colors
& ages. Lakewood. TO 6-1635.

POODLES—Small min. males, black,
AKC. Puppie shots & clip. 7 wks.
GA 7-6671 2453 Lemon

DOG GROOMING — All BREEDS.
By Phyllis Gibboney. GA 4-0937.
L.B. SEED & PET, 2550 L.B. Bl.

DACHSHUND, 2 yrs., male. AKC
papers. $35. Loves children. HA
1-3797.

WANTED toy male Boston Bulldog.
GA 7-0730

PUPPIES Wanted for Cash! 10231
L. B. Blvd., Lynwood. LO 9-7448.

2 Samoyed pups ME 4-2350

LOVELY SIAMESE KITTENS
2266 ALBURY AVE. GE 8-4461

BEAUTIFUL poodle pups, 6 wks.
AKC, very sm. min. TO 2-3810.

BRINDLE boxer, 6 mo. old. Male.
Loves children. $40. 435-2171.

GERMAN shepard. 2 yrs. old. Male.
Good with children. $20. GE 3-2695.

Miscellaneous for Rent 96

STORAGE

3—3x6 lockers, cedar lined	$5
4—8x10 rooms	$10
10x20 rm. Nice 'n day	$20
835 Locust Ave.	HE 2-7985

GARAGE - STORAGE, CLEAN
2007 Olive. 3 mos. $23. HE 7-7687

Hotels & Motels 97

(FOR RENT)

SEAVIEW HOTEL
70 ROOMS, ON OCEAN FRONT
FORCED AIR HEAT—NEW BEDS
ALL PRIVATE BATHS, $3. SGLE.
XLNT WK. RATES FOR PERM.
541 W. Seaside HE 7-6461

LARGE drafting table, Jeweler's
lathe & motor. 8-day clock.
4142 Rose Ave.—GA 7-5157

DE LUXE Motel Apts. — ALOHA
MOTEL. Day, wk. or month. 2860
Long Beach Blvd. GA 6-1756

$1.50 UP WEEK RATES. DNTN. TV
Admiral Hotel 612 W. Ocean

HOTEL GRANT, $8, $9 week. Maid
service. 117 W. 3rd. HE 7-9790.

PLAZA Motel—$12 wk. & up. 809
W. Pacific Coast Hwy. HE 7-9277.

WEST Wind—Pool. Maid-Tel. $28
wk. TV. 9403 E. Firestone, Dwny.

Rooms for Rent 98

ROOM FOR MAN
Everything furn. TV or radio
optional. Maid service. Reas. rates.
940 W. Pac. Cst. Hwy.

ATTRACTIVE residential hotel, free
parking. Kitchen privi. $8.50 wk.
up. Near ocean. 731 W. 1st St.

MANOR Hotel—Pleasant rms., apts.
Nr. beach, park, freeway. $7 wk.
up. 117 Bonnie Brae. HE 7-9321.

426 Lime; 430 W. 8th
KIT., PRIV. MEN. $8.50 - $10.

SLEEPING rm., large, nicely furn.
$8 & $10. 317 Loma. GE 3-6581.

RM., sep. from house, semi-priv. ba.
Prmt. area. Man $10 wk. ME 3-5200

NEW motel weekly & monthly rate.
Kitchenette. 11441 Carson Blvd.

DNTN.—$8.50 Hskpg. Priv. entr.
wtr., shwr., ph. pkg. 1200 Alamitos.

DNTN. Hskpg. Priv. entr. Shower,
refrig. $8.50 wk. Man. 326 W. 10th

CLEAN room for man, no drinkers,
$8 week, $30 month. 515 W. 3rd.

NEWLY dec., new mattress, lge.
closet, ba-stall shower. GA 2-3354

DNTN., nice hskpg., priv. entr. Re-
frig., shwr. $8. $9. Man. 419 W. 5.

ROOM, kitch. privileges. Retired
woman, no smoking. $7. GE 8-0670

$8 WK., modern rm., priv. entrance.
Man. 3563 Orange. GA 4-2910.

$5.50 & $6 WK. Downtown, for
men. 516 Magnolia. HE 6-8303

Room and Board 100

ON the beach & blvd. newly decor-
ated rooms, with private bath.
Dine on the ocean, select food,
prepared in our own kitchen.
Reasonable rates.
HUNTINGTON HOTEL
1290 E. Ocean HE 6-6253

RM. & bd., $17 wk. Family style
meals, men. 2330 E. 15. GE 3-9596

PLEASANT Southern home, deli-
cious meals, central loc. GA 4-0646
MEN — ROOM & BOARD
321 WISCONSIN

MEN — BD. & RM. THE BEST!
TV. NR. TOWN. 730 ATLANTIC

MEN, bd. & rm. good eats, lunches,
pensioners welc. 1148 Manhanna.

1 OR 2 men, priv. ent., TV, rm. &
bd. or rm. 391 Walunt. HE 5-2209

SOUTHERN home. Plenty of food.
1422 Locust HE 6-9354

Room and Board 100

GENTLEMEN—Need a home away
from home? Home cooking. Nr.
everything. Buena Park. JA 7-4289

Rentals — To Share 102

WILL share newly decor. home w/
empl. lady in exchange for help
w/care & expenses. GE 1-0563.

MIDDLEAGED lady wants to live
in pvt. home. No care. Uses sm.
stroller. Light meals. HA 1-3040.

SHARE my home w/compatible
working lady. GA 6-3429.

Duplexes and Flats 103

(FURNISHED)

$100 & $85—1 & 2-br., small yd.,
autom. wshr. Real nice! Baby OK.
1217 St. Louis. GE 8-8181.

FURN. or partly furn., newly decor.
1-bdrm. upper. Util. paid. Adults.
1712 Orizaba. GE 9-2539.

$60—Clean, 1-Bedrm. Yard. Near
school. Autom. washer. OPEN—
2497 Linden or Ph. 772-3073 collect.

BIXBY Park area, clean quiet gar.
tile ba., kit., bus, dist., work rm.
1901 Bermuda.

$75—Upper flat, home-like, adults,
nr. Catholic church. 742 E. 5th.

ARTESIA—1-bedrm., nice. $65.
11630 206th St. UN 3-8318.

4 ROOMS. Individual bungalow. Nr.
beach & everything. 330 Olive.

NEW 1-bdrm. & single. Bargain
rent. Inq. 1048 Junipero.

$65—LARGE 1-Bdrm. Adults. Near
bus & shops. 1330 Stanley.

$100. Belm. Shore, attract. 2-bdrm.
lower. 46 Roswell. GE 8-2637.

1-BR. Util. pd. Adults. $58. 1823
Gardenia Ave. GA 4-0601.

1407 E. 1ST. 2-bdrm., garage,
disp. 1 child ok. GE 4-5404

$75—EXTRA-lge. lower 1-bdrm. du-
plex. 415 W. 9th. HE 5-7571

Duplexes and Flats 104

(UNFURNISHED)

NEW large 2-Bdrm. Disposal, lge.
closets. Child welcome. $80.
Behind 1348 Dawson

$65, 4 LGE. re-dec. mod. rms. 420
Rose Pl. Nr. 4th & Cherry.
GE 8-5349

$95—Unfur. Lower 2 Bdrm Bel
Shore Dplx.—Lease, gar.—Baby
OK. See 163 Park. Own. GE 8-3440

$75—2-BDRM. duplex, stove & re-
frig., furn., autom. wshr., gar.
avail. 234 E. 12th. HE 6-3371.

CIRCLE area, modern front 1-
bdrm dplx. Range & refrig. Serv.
porch, gardner. 3803 Wilton.

$70—1½ BDRMS. Newly decorated.
Child OK. Gas & water paid.
20728 Arline, Artesia. UN 5-2867.

BELMT. HTS. 1-bdrm., electric kit.,
w-w capt., drapes, adlts. No pets.
$85. 2950 Colorado. GE 8-5511.

$65—NLB. 1 Br. front duplex. Hdwd.
flrs. Cool. Nr. stores. Gar. 6451
Johnson. NE 2-4529 aft. 12.

2 BDRMS., DEN, 1½ BA.
Refined adults. GE 8-0191

$75—2-BDRM. upper, stove & refrig.
Adults. HE 5-5905. 631 Almond.

3512 ORANGE, modern 2-bdrm.,
ready soon. $120.

COLORED area. Xtra lge. 1-br. du-
plex. Tile kit. & bath. GA 6-1855.

SEAL BEACH, new 1-Br. $79.50.
214 1st St. GE 0-1591

$65—1-BDRM. Near Pac. Cst. Hwy.
& Harbor. GA 7-3920.

$55—DECOR. upper, also 3 room
lower, furn. 1245 Florida. GE 9-3065

$40—SNGL. lower. Adlts. Clean. 11th
St., nr. Redondo. GE 3-3205.

$85—HT'D pool, lovely grounds, lge.
new 1-br. dupl., gar. 127 E. 49th.

Furnished Apartmn'ts 106

$35 WEEK—$105 mo. Furn. 2-BRS.
$67.50 to $85 UNFURN. Near Free-
way & Highway 101, Harbor City.
1316 W. Anaheim DA 6-7380
1319 W. Anaheim DA 6-1145
1223 W. Anaheim DA 6-7963

NICE, CLEAN SGL. Elderly or
pensioners welcome.
1520 E. 4th, apt. 6. HE 2-2525.

$65—ADULTS. 1-bdrm., gar., nr.
transp., Bixby Pk., ocean, no pets.
309 Wisconsin Ave. GE 8-8486.

BELMONT SHORE
Lge. Beautifully furn. 1-bdrm.,
view. Rltr. GE 9-0419.

$60—1-BR. N.L.B. Knotty pine living
room. Gar. Ideal for 1 or 2 adults
Close to Dooley's. GA 3-6851

BEL. HGTS. Lge. 1-br., newly re-
dec. 3715 Livingston Dr. GE
9-0763.

Large Single, $45, Util. pd.
1085 Hoffman. HE 7-5305.

1-BR. 1455 CEDAR $75
Upper, nicely furn. Adults.

$90 & UP. Furn. & unfurn.,

Rental Agencies 113

Property Management
Leave town. We handle all. Degley. 900 L.B. Blvd. HE 6-9751

Office & Desk Space 114

2 OR 1
425 sq. ft. or 850 sq. ft. ultra-modern office suite in Dutch Village business center. Will decorate to your satisfaction complete with Hi-Fi & janitor service. Air conditioned, utils. furnished. Lots of parking.
8555 E. ARTESIA, BELLFLOWER
ME 3-5143

Only 25c per sq. ft.
Prudential bldg. Prestige loc. New offices & suites, 250, 565, 674 & 1,400 sq. ft. New air conditioning, partitions & decorate to suit, all services & parking. 4320 Atlantic. GA 7-8953

PRIVATE OFFICES
$20—Quiet, Ground floor.
$40—Large, 18 x 35, mezzanine.
$20—Newly decor. 4th floor.
PLENTY OF FREE PARKING
835 Locust Ave. HE 2-2985

2390 PACIFIC
New deluxe, 3300', will divide & partition to suit. Air cond., all services & parking. Unusually low rates. GA 7-8953

OFFICE for lease, $200—8704 Cleta St., Downey. 900 sq. ft. 2 private offices & main office. 1st & last months' rent in advance. 1 year minimum lease. Inquire 8708 Cleta St. Call SP 3-1179.

DELUXE DENTAL SUITE
25c per sq. ft. Prudential Bldg. Prestige loc. Air cond. All services & pkng. 4320 Atlantic. GA 7-8953

1200 SQ. FT., office or store. Across from new Safeway, Atlantic & Anaheim. Remodel to suit. Mr. Steagall, HE 6-9701; FR 8-1643

1-BEDRM. also 2-bedrm., newly decorated. Call HE 5-5304 between 9 & 5 p.m.

LARGE 3-bedrm. home $85. 2-bdrm. home, $80. No. of Carson, Artesia area. Realtor. UN 5-4444.

OFFICES $25 & $40 MO.
532 Pine HE 6-6765; GE 9-0179

OFFICE—400 sq. ft. Kitchenette. $65 mo. 943 E. Wardlow GA 7-3436

PARTITIONED & draped office space. 9466 Artesia Blvd. TO 6-6479

$15 MO., share office, wall to w/ rug. 1349 E. Broadway. HE 6-4868

3-BR. 1010 St. Louis. $85. Children OK. GE 1-7801; GE 8-1169

Bus. & Indust. Prop. 115
(FOR RENT)

M-2 INDUSTRIAL
All concrete block buildings. Power available. Will lease 640 sq. ft. for $65 mo. or up to 2180 sq. ft. for $335. Good location, Paramount. Also M-2 office warehouse. 1590 sq. ft., wired 220 — 440 available. Lots of parking. Will lease $175 mo.
8555 E. ARTESIA, BELLFLOWER
ME 3-5143

M-1 ZONE East Long Beach building 45x60, plus 2-bdrm. house and double garage; has large compressor, power 440, suitable for welding shop, garage or sheet metal shop. Lot blacktopped. Ph. Vantientop owner, GE 8-7938 or GE 8-4552.

✔ 2 MO. FREE RENT
Available now—modern store or offices, 1000 sq. ft., 1st floor, air-cond., priv. inner office. Nr. L.B. Blvd. & Artesia Blvd., N.L.B. Call owner—GA 2-2554.

☆ Business Locations ☆
Vicinity Garden Grove & Anaheim barbers, cleaners, beauty salon For lease. JE 1-3067.

NEW 5 to 10,000 sq. ft. bldg. M-1 power, 2 truck wells, in new industrial park, Los Alamitos. Avail. approx. May 15th. GE 9-0436 or GE 1-1088.

STORE Bldg. 20x30 in Artesia on Pioneer Blvd. Complete with shelves. UN 5-4201

C-2 BLDG., for lease all or part. 7500 sq. ft. Bixby Knolls area. Owner. GA 4-8132

LEASE 9 rooms, 6 outside doors. M-1 zone, 64' frontage. 9426 E. Artesia, Bellflower. TO 6-2292

VACANT STORES
WAREHOUSES, OFFICES
HARRY COWAN CO. HE 5-4889

NEED LOCATION? Call GOLDEN CO. HE 7-2901

OCEAN BLVD. New, mod., reas. Park. 417-419 E. Ocean. HE 7-6368

STORE or offices, 2 rooms, $65 mo. 5259 L. B. Blvd., UN 4-1846.

OFFICE, or, store, has inner priv. office, parking. GA 2-3675.

STEEL bldg. Pioneer Bl. 2800 sq. ft. M-1. 440 pwr. Prking. UN 5-2718

Beach, Mtn., Desert 118
(FOR RENT)

ON THE BAY
4 Bedrooms, TV, completely furnished, by week, or month.
49 BAYSHORE AVE. GE 3-4179.

ACCOMMODATIONS for lge. or sm. groups for mtn. resort. TE 4-1078

Wanted to Rent 122

WE NEED
BETTER HOMES & APTS.
FOR TOP-FLIGHT TENANTS
DeBENEDICTIS REALTY
GE 4-8401

No Charge To Owners
We also manage properties.
Degley 900 L. B. Blvd. HE 6-9751

FREE RENTAL LISTINGS. BKR. 5445 Del Amo Blvd. ME 3-0768

RELIABLE family wants 2 or 3-bdrm. to $85. GA 8-1019

EMPLOYED fam. wants furn. or unfurn. house. Benton, GA 3-2505.

Business Opp. 126

MAN to service cigar accounts, national name brands, full or part time. Age no barrier. $2650 cash and up required to start. Phone GA 6-1756, Ext. 12, for interview.

BY OWNER—Neighborhood grocery, 4 room apt., post office, good busines. Excellent lease with option, $5500 + inventory. North Long Beach. ME 4-4722

COCKTAIL BAR—Entertainment—no food. Year around resort area. Priced for quick sale or trade. REX L. HODGES CO. HE 7-1251

RESTAURANT—L. B. Finest. High gross. Seeing is believing. 50% financing — call REX L. HODGES CO. HE 7-1251

BEER BAR, Costa Mesa. Carpet ankle deep. Should do 60 kegs first month. Immed. possession. $5,000 required. Arrow, JE 4-8383.

COIN Laundries—priced for any pocketbook. Also a few good service laundries — Call REX L. HODGES CO. HE 7-1251.

TOP location for Donuts, Burgers, Cafe or Ice Cream. Nr. Wilson Hi & Rec. Park (Robbie's). For lease by owner. 4632 E. 7th. GE 8-3440

FOR sale or lease to responsible party—Small cafe, 4 blocks from beach. Good Moma & Papa oper. HE 2-1042 bet. 8 & 10 p.m.

BEER BAR—Orange Co. No food. Nets $1000 on beer + $400 net on machines $16,500 F.P. $10,000 dwn. JE 4-7825.

BEAUTY SHOP. Bel. Hts., business and clientele good. Liv. qts. avail. GE 3-5064 all day Sun. aft. 5 p.m. week days.

GROC. STORE. Long est. name. Must sell this month. Don't overlook this one — Call REX L. HODGES CO. HE 7-1251

PARTY SHOP
GIFTS — CANDIES — & TOYS
2 rentals plus owner's apt.
See to appreciate. GA 2-2324

DRY CLEANING press shop. Good business, next to large market in N.L.B. $4500. TO 7-1787

FOR LEASE—40,000 Gal. Mobile Station, East L.B. area. Call MA 6-5711, Ext. 8301.

BEAUTY SHOP — estab. L.B. for years. Can be financed. REX L. HODGES CO. HE 7-1251

ANTIQUE SHOP—Priced for quick sale. 10 yrs. est. business. REX L. HODGES CO. HE 7-1251

PET Shop—owner sick, selling way below market price—Call REX L. HODGES CO. HE 7-1251

SIZZLE HUT — Burger drive-in. Attract. Gold mine for couple. Low dn. 1073 E. 4th St., L.B.

LAUNDROMAT Service store. Rent $135. Good equipment Man & ½ operation. Net $700. HA 5-7178.

CAFE—short hour, big pay. Plenty baking space. Low down. REX L. HODGES CO. HE 7-1251

DRIVE-IN, busy live wire cor. loc. $8200 F.P. $3000 dn. Best yet! Hurry! Call Chris, TO 7-6314.

GROCERY store, front of trlr. pk. stock & equip. Reas. DAvis 3-5563

SERVICE Station for lease. Rent & inv. only. HE 2-4349; GA 7-0429

POOL HALL. 8 tables, sm. bar. Good business. Owner. GA 6-3087.

USED piano shop—low overhead. No exp. needed. Cheap. GE 8-1094

T.V. sales & repair shop, good location. HE 5-0332 or HE 7-7180

REST. By owner. Make offer. Best loc. in L.B. HE 7-9827 bet. 2-4 p.m.

CAFE — Estab. 10 yrs. Seats 12. Bellflower. TO 7-3008 eves.

RESTAURANT. By owner. Make offer. Best loc. in L.B. HE 7-9827

ASSOC. Mfg. Co. Novelties. Exp. cap., HE 7-3913, eve. HA 5-3963.

BARBER SHOP, $2,500 F.P. Call HE 2-4657 before 5 pm except Sun.

BEER BAR—For Sale by Owner, 4663 Long Beach Blvd.

USED PIANO shop—low overhead. No exp. needed. Cheap. GE 8-1094

Business Opp. 126

TO BE SOLD AT PUBLIC
AUCTION
By Anthony T. Spano
Lic. Bonded Broker, Auctioneer
For information or Inspection
CALL GE 9-2990

SAT. APRIL 28TH 2:30 P.M.
"SAYONARA"
2925 E. ANAHEIM REST. BEER BAR, LIC. FIXTURES, LEASE

SAT. MAY 5TH 2:30 P.M.
2509-2515 PACIFIC
C-2 LOT + INCOME PROPERTY

NEED QUICK CASH?
LIST WITH US—BUY'RS—SELL'RS
LIQUIDATORS — AUCTIONEERS

FOR LEASE
SIGNAL OIL CO.
New & modern service stations. Good gallonage locations. Lube equipment furnished. YOU BUY INVENTORY ONLY.
COMPTON AREA
For information phone Mr. Widdows at PR 2-3065 or OV 5-6240

Enjoy A Comfortable Living
With minimum initial investment TOWARD THE PURCHASE OF YOUR OWN
V READY-MIX concrete truck
V XLNT. financing arranged
V STEADY WORK assured.
EDgewood 1-6005 Eves.

INDEPENDENT SERVICE STATION FOR LEASE
Los Alamitos — Rossmoor Area
Last year averaged 76,000 gallons per mo. Do not apply unless you have experience. $5,000 will handle. By appointment only. Call KEystone 3-1379, Roy Stevens.

— BEER BAR —
Avg. 66 kegs + 125 cases beer mo. Doll house. $12,500 F.P. Terms.
DAN'S—GA 3-0924
590 ATLANTIC

AMUSEMENT area. 310-ft. frontage, L.B. Nu Pike. Dodger tract 27 cars, race track, 40 fun guns; space for major rides & refreshment stands. Excellent opp. for live wire promoter. Call—REX L. HODGES CO. HE 7-1251

— BEER BAR —
On Santa Fe. About $2,000 mo. Try $1,000 your money dn.
DAN'S—GA 3-0924
5900 ATLANTIC

— COIN LAUNDRY —
√ 2020 W. Compton Blvd. Unrestricted. $2,500 F.P. Terms.
DAN'S—GA 3-0924
5900 ATLANTIC

HOBBIES—HARDWARE OR?
17x100 store. Shopping center location. Clearance sale has reduced toy inventory. Available at cost of stock & fixtures. Call Bill Godfrey, Realtor, Turner 619-18; eves. Turner 208-25, San Barnardino.

PRIVATE school teaching, men & women. "Manager's training" for motels & hotels. New bldg., low rent. 34 hr. wk. Ideal for semi-retired person. Sickness forces sale. By owner. GA 2-9664

Service Station for Lease
Modern Texaco Unit located on Main Hiway. in South Bay area. Contact Mr. Murphy TE 5-8261 Ext. 421

SECOND HAND STORE
Must sacrifice because of illness, buy inventory & take over established business.
HA 5-8422 or HE 2-2330

REST HOMES
Call BOB MARTINEAU
HE 7-1251; GE 9-2274
REX L. HODGES CO.

FAST DEAL
Fix-it & lawn mower shop. $2000 full price. $500 down. Rent only $50 per mo.
REX L. HODGES CO. HE 7-1251

BEER BAR, Inglewood. Big toy factory going in across the street. Volume limited only by your own efforts. $2,500 required. Arrow, JE 4-8383.

SECOND hand business—Good location. 21901 Norwalk Blvd., 1 blk. from Carson. Buy inventory, $850 includes large trailer. Store with living quarters, rents $85.

BAKERY—Good clean store with parking—plenty working space.
REX L. HODGES CO. HE 7-1251

Real Estate Wanted 128

WANT TO SELL?? WE'LL BUY IT TODAY!
LAKEWOOD HOUSING CORP.
TO 6-3736 or GA 3-7979

NEWCOMER to Calif. will pay all cash for large 2 or 3 Bdrm. in N.L.B. or Lkwd. areas. Write to Box L-6659, Independent, Press-Telegram.

SOLD OUT
We need 2 & 3-BR. homes, all areas.
C. E. "JOHNNY" JOHNSON
2321 E. 7th GE 9-0449

2 OR 3-BR. home, for retired couple. Cash no problem!
Alexander Rlty. GA 6-3303

I'LL BUY—OR SELL
HORWOOD REALTY GA 7-3484

WANT small income near beach. To $6,000 down. Rltr. HE 2-4415.

$4500 CASH for 3-br. home in Lkwd. area. Fred Rose GE 4-0982

NEED home in N.L.B. area. Call Mr. Sundstrom. NE 5-7111

SPOT CASH for property in colored section. Rltr. HE 6-1478

NEED 3-BR. nr. Douglas. Cash to owner. Bkr. HA 5-6416.

HAVE cash buyer for 2 or 3-bdrm. home nr. Douglas. Bkr. GA 3-4087

CLOSE-IN LISTINGS NEEDED
SEATON & SELOVER HE 6-3177

QUICK CASH for homes. Sale guaranteed. Mel Mack HA 1-8211

TRADE $2700 2nd TD + $5000 cash for 2 or 3-BR. or ? Bkr., ME 4-3430

Real Estate Exch. 129

PALM Springs income lot & Hesperia Mesa lot, adj. country club golf course. For Long Beach income.
ARNOLD B. BERG, Realtor
418 E. Broadway HE 2-4965

WE HAVE over 40 years experience in exchanging real estate.
MAX LIVONI, RLTR.
1101 ATLANTIC HE 6-9701

8, 9, 10, 11, 12, 14, 16 & 24 NEW units. Sub. your small inc. equity, lots, TDs or house. All xlnt. rental areas.
Eveland HE 5-1442, HE 2-5178

TO SELL OR EXCHANGE

Call Roy Mealey, Rltr, GA 4-4380
Sat., Sun. & eves. GE 9-3315

TOO BIG FOR US!
3 bdrm., fam rm., 1¾ ba. nr Douglas, $6500 equity. Trade for 2 bdrm or ?. HA 9-9994 eves.

$285 INC. 4 E.-Side units + $5,000 T.D., trade for larger units. Ellison Rlty.,, 1720 E. 101 HE 2-4415

NATIONAL 40 DRILLING RIG Has everything but drill stem, Trade for land or? Bkr. HE 7-7687

DE-LUXE Downey Res. for Land-Apts.-TDs or ? Owner, HE 5-1698

2-BDRM. in 29 Palms, sell or trade for lot in L. B. area. HE 7-7180

40 AC. Close in. Palmdale. For inc. Mallery. HE 5-5855; GE 3-7157

TRADE $2700 2nd TD + $5000 cash for 2 or 3-BR. or ? Bkr., ME 4-3430

Business and Indust. Property for Sale 130

FIRST OWNER
Fully leased, air cond. 5,200 sq. ft. bldg. 3000 sq. ft. leased to public library. No mgmt. necessary. Sched. net inc. $13,000 per yr. Bob Hatch.
Coldwell, Banker Co.
4322 Wilshire WEbster 8-3111

Commercial Building
3500 sq. ft. Choice C-2 corner. Trade for West L.A. property or what have you ??
JOE HODGE, REALTOR
GA 3-7914; GA 2-6274; GA 7-4358

LOOK!
3 sep. store bldgs. ½ blk. W. of Redondo on Anaheim St. All rented. Inc. $450. Submit price & terms.
JOE FURR REALTY GE 4-3427

3-BR. OLDER HOUSE
In business zone, close in. 50x63 alley corner lot. Only $9,950. Bkr. HE 7-2662.

TAVERN Nr. Rohr Aircraft. Lease exp. June 31. Doing excel. business, includes older furn. duplex. $22,500 terms. John Drevdew Rltr RIVERSIDE OVerland 3-8148

NEED 1½ UP TO 20 ACRES COMMERCIAL zone land in good residential area. Call E. C. ROSWURM, Rltr. HE 7-0497

M-2 N.L.B. Large 2 bdrm. & den. Room to build. Call after 11 a.m. FR 2-0248

SALE or lease store, shop, 2 apts. 4117 E. 4th. Owner, GE 9-0763.

EIGHT 50' lots, M-1, $4,350 each. Terms. Bkr. GE 0-1522, VI 7-3852

STORE bldg. Luxurious & mod. 4000 sq. ft. + 3 apts. 1918 Atlantic

Property for Sale 130 Business and Indust.

BUSINESS property & home. Quick sale. $13,900. 1151 E. Broadwal.

Commercial-Indust'l 131
(SITES—LOTS)

CARSON AVE. M-1, 2½-ac. 113x580 additional 100x390 — rear + inc. PAGE & CUNNINGHAM, GE 1-3732

Inc. Prop. for Sale 132

WEEKLY SPECIALS
EIGHT one-bedroom apts. nr. First & Atlantic. Over $600 monthly & small expense. Offer us $68,500.

12 Apts. Westside "Hot Spot" has $600 per mo. inc. $40,000 offer may get it. With $20,000 cash.

14 Furn. Apts. $885 per mo. inc. & small expense. $13,500 may get it. Balance easy. Better see it.

20 apt. units. Close-in real buy. Between L. B. Blvd. & Atlantic & tenants pay utilities. Small exp. $38,500 will handle it.

Lg. downtown corner with a NEW 30-unit apt. & it is the finest apt. in L. B. Has over $30,000 yearly income. $85,000 cash down.
H. R. Earp Realty Co.
79 Atlantic HE 5-0723

HOME & INCOME
1556 Pine Ave. 2-br. duplex, front; 2 sgle. apts. over 4 gars. in rear. 50x150 R-4. Good steady inc. Xlnt. terms.

SW corner 23rd & Pasadena, 3-br. home, 1-br. home, cottage & leased market bldg. 100x122, R-4. Low price or trade dn. Owner will fin.
R. B. SAFFLE, Realtor
HE 7-6259 414 E. Bdwy. HA 9-1770

INVESTMENT WISE??
THERE IS NOTHING BETTER THAN REAL ESTATE
New 7—2 brs., N.L.B. Inc. $622.50
4—1-brs., 4 gars., N.L.B. Inc. $263
6—1-brs., 6 gars. Dntn. Inc. $355
8 NEW 1-BR., Dntn. Inc. $500
Happy Easter, Call Monday.
STORMY KEATS, Rltr. HE 5-7439

BEST OFFER
BUYS 44-UNIT APT. HOUSE AT 701 E. 46TH ST., L. B.
Beautiful grounds—20'x50' POOL
CALL OWNER TRiangle 3-1224
MIGHT TAKE PART TRADE

1085 OBISPO
Best income buy in Long Beach. New, modern eight 1-BR. units. Balcony style. Good 6% 1st TD, pymts. $275 month. Income $540. Priced below market. GE 3-8911; GE 8-7923. Rltr.

25% RETURN
on your investment. Choice eight 1-Bdrm. units or 20 units (eight 2-BR. & 12 1-BR.). New units. Submit down. Toner Realty, HA 1-4977 Eves: TO 7-0806

100x133½ CORNER
Muffler shop in front—1-BR. house in rear. Room to add service station or other business.
NELSON GE 9-4589; GE 9-5316

3 BEACH APTS.
BY OWNER. 8 unit ea. Belmont Shore. Modern, low dn. paymt., principals only. Phone 433-8912, GE 8-2143.

A GIVEAWAY
19 older units—150 ft. on L.B. Blvd. Cor.! Room for more. $76,000 FP! Approx. $28,000 dn. Firm. GA 3-9797. Owner.

8 LARGE deluxe 2-BR. rentals. Submit your home as dn. pymt. on $27,000 equity.
MAX LIVONI, RLTR.
1101 ATLANTIC HE 6-9701

WOW! What Returns!
$3500 down buys either 9 or 5 units. Income and price are terrific! Submit on both!
SPECHT REALTY HE 2-8921

4 UNITS—ONLY 6 YRS. OLD
Small dn. or trust deed.
NO VACANCY HERE!
Martin, Odegard & Plumb
501 E. Bdwy. HE 7-0736; HE 2-2514

INCOME $400
ONE 2-BR. PLUS FOUR 1 BRS. Asking $30,000—Try $5,000 down. SCHWENN, RLTR. HE 5-2411

DRIVE BY 1609 FLORIDA
DROOL, THEN PHONE GE 3-4911 on sharp 4-flat, 2-br. ea. $26,850.
CRABTREE CORNERS, INC.

SEE 853 PACIFIC
Lge. corner store, leased. 8 furn. single apts. above. Inc. $650 mo. Bkr. HE 7-2662.

4 UNITS—TERMS
2 3-BR., 2-BR. & 1-BR. 4 garages. Disp. 6 yrs. old. Income $360 mo. GE 8-9159. GA 4-4183.

936 OLIVE
10 apts. F.P. $42,500. Only $5,000 dn. Inc. $615 mo. $315 mo. on balance is possible.
IRWIN REALTY GA 3-0889

Must sell—quality built modern 20-unit. Owner will help finan. Bevington. HE 7-1251, HE 6-3771.
REX L. HODGES CO.

20 UNITS
Each 10 units on sep. lot w/pool, 3 yrs. only 6.7 X gross, $42,000 equity. Ellison Rlty. HE 2-4415.

THE CHIPS ARE DOWN ! ! ! Try 26% return on $12,000 invest. 10 qd. U'S ON 82x290 lot. $820 inc. Trade?
KUNKEL, Rltr. GA 3-0971

4 UNITS ON 6TH—$13,500
Rental income $230. Try 10% down. Big return. GE 3-4911.
CRABTREE CORNERS, INC.

BIXBY KNOLLS
2-8 units, side by side, 12 gar., idrv., low down and excellent return on investment, $14,500 inc. Owner, GA 4-7276

SACRIFICE—4 units, corner, near Bixby Park and Ocean. Only $5000 needed. Jensen, HE 6-3739. I have several worth seeing.

4 UNITS—$2,000 DOWN
F.P. $26,000. 2 BRs. ea. Gar.
Page & Cunningham GA 4-8113

LEAVING! SAC.! SAVE $5,000. NLB QUALITY 2 ON 1 BEAUTY, INC. $170—$16,500. LOW DN. 1006 E. 72ND. GA 4-5662 — GE 3-0433.

6 FURN. 1-BRs. Inc. $390 mo. $24,500 F.P. Sub. down.
AL RUTZ REALTY
1892 Pacific Ave. HE 7-3567

$2450 DN. Buys beaut. redec. 5 units. Court-style, no vacancy. $24,500.
MESSINA HE 7-0596

BY OWNER
8 Lge. 1-br. Apts. N.L.B. $52,500. Low dn. GA 8-1533; eves. GA 3-0615

WRIGLEY—Custom blt. 2 on 1, 2-BR. ea. 4 gar. 1250 + sq. ft. Nr. bus, shops. Submit, MESSINA. HE 7-0596.

GROC. STORE + fine home. Close in $85,000 yr. gross. Low down. Top deal! Holmes, HE 7-1291

$405 Inc.; six 1 brs., $33,500. Rm. to bld. Close-in. HA 5-8689

3 UNITS. Only $11,750. Unrestricted.
Alexander Rlty. GA 6-3303

NAME YOUR PRICE AND TERMS
10-U. clean ct. Asking $42,500.
CLOSE IN Shapiro, HE 7-7687

CLOSE IN—2-BR. & 5 1-BR. Modern stucco. Nice lot. No vac. 8 yrs. old. $5000 dn. MESSINA HE 7-0596

$320 INC. 4 stucco U. E. 6th. Lw dn. Any offer will be considered. Ellison Rlty., 1720 E. 101, HE 2-4415

2 UNITS furn. $100. Inc. $8500. 930 Washington Pl. HE 5-7666.

5 NICE 1-br. U. furn., $400 inc., $34,500., Own. HA 9-5803; HE 2-0548

6 UNITS, Wrigley, Inc. $355, $7,000 dn. HE 2-7832; HE 2-7573.

$900 DN. 3 units, inc. $230, pymts. $157. Xlnt. buy. Bkr., ME 4-3430

4 NR. NEW Units, very low down to 1st T.D. GA 3-3513

TAKE home in trade for income. DAN EATON RLTY. GE 4-7439

$256 INC. U. W. 4th. $1500 Dn. Ellison Rlty., 1720 E. 101 HE 2-4415

3-BR. home + 5 units. $29,500. Inc. $375. Ellison Rlty, HE 2-4415.

$1500 DN. 2 small houses & 1-br. Apt. $14,450. Ellison Rlty. HE 2-4415

Inc. Property (Motels, Trailer Parks 133

TRAILER PARK + UNITS
Owner's new 2-story + 21 modern spaces + 9-units + 3-bdrm. home & business. 179 ft. front major blvd. Rents are low. Minimum vacancy. $1400 mo. inc. A good investment for operator. $25,000 dn. F.P. $125,000.
HUMPHRIES REALTY TO 7-2707
9631 E. Alondra Blvd., Bellflower

Inc. Prop. for Sale 132

OWNER LEAVING
Excellent Buy
Wrigley District
Balcony type, near-new 9 units. 6-2 bedrooms, 3-1 bedrooms, 7 garages, wall-to-wall carpets, drapes, ash cabinets, disposals, storage and laundry. Income over $900 a month. Payments including taxes, $475.
TE 4-2839 TE 5-6444

Inc. Property (Motels, Trailer Parks 133

$135,000,000 in Props.
FOR SALE OR EXCHANGE
Motels, trailer parks, inc. ranches
STATEWIDE INVESTMENTS
835 Locust HE 7-6954; GA 6-4364

Own-Your-Own Apt. 134

BRAND-NEW 1-BR. APT.
THE CONTINENTAL
527 CEDAR
OPEN 1 TO 5
ALL-ELECTRIC KITCHEN
W. to w. carpet & drapes.
Apts. surround Garden Patio!
Walking distance to everything.
CHAS. SHERMAN CO.
HE 6-0033 Res. GA 4-5292

$1999 DOWN
1- & 2-Br. Apts.
Open Daily 11-4
1525 EAST SECOND
All Gold Medallion, beautifully carpeted, draped & soundproofed. TRADE YOUR HOME?
Webster, Broker-Builder GE 3-0431

A REAL BARGAIN $11,500
1-bedroom furnished with garage 1 blk to Bixby—3 blks. to Ocean 1 blk. to transportation, drug, barber, grocery, beauty shops. Dick Racine, 1029 E. Broadway. GE 9-7643 Realtor. HE 6-3739

ROYAL PALMS APT.
$16,830
A best buy for this 2-bdrm. Carpet, drapes, $6,500 dn. Bal. 4¼% FHA. Owner. HE 2-5776

$5950 DOWNTOWN. Furnished single. Has elevator and steam heat. 1st & Lime. Downstairs in front. Extra large furnished single. E. V. REED, REALTOR, HE 5-5972

Imagine! 1-Br. $5500!
A MUST! By Owen! Eve. HE 5-0303
REX L. HODGES CO. HE 7-1251

LOOK—Lg. 2-bdrm. O Y O home, 1st flr. Save $1000, $2000 dn. HE 5-7666.

OMAR HUBBARD—For sale or rent. No restrictions. Call at Apt. 606, 310 W. Broadway.

ROYAL PALMS—100 ATLANTIC
Singles, 1 & 2-Br. Best prices.
STEVE SPINDELL, Bkr. HE 7-7431

LEAVING! SAC.! HUGE DLX. MOD. 2-BR. BLT.-INS, W-W. GE 3-0433.

Duplexes for Sale 135

DON'T WAIT!!
Nice 1 & 2-Bdrm. 1956. Conveniently located. Small yard.
ALSO
2 new homes on a lot. Inc. $240 mo. $2,200 down.
VIKING RLTY. GA 4-0734

HOME + INC. BELMONT HTS. Live in this remodeled spacious 3-br. 2 bath, bit-in kitchen. Rent other unit, $9,000 will handle. Call owner, GE 9-4137.

REDUCED. Calif. Hts. Modern. 2 br. ea. Picture windows. Blt-ins. Patio. Submit MESSINA HE 7-0596

DUPLEX for sale, Palm Springs Outpost Estates, $11,500. Box 847, Riggins, Idaho.

2 WIDOWS need 2-Br. ea. duplex. Bel. Hgts. w/gar., yd. GE 4-9118

Lots for Sale 136

OVERLOOKING
LONG BEACH AREA
Exceptionally nice residential bldg. lot 62x127' alley—Call
BOWLES GA 6-3903; TE 4-0234
REX L. HODGES CO.

5 UNITS—$33,000
Xtra lge. 2-br. apts. Long term tenants. Clean & solid. 3 gars. on alley. Nr. new shopping plaza. HELDE HE 5-1442

SELL or trade—Palm Springs lot 100x130', zoned for 13 units, near Ranch Club and golf course. $15,000. Owner. TAylor 8-8630

1614 CHERRY, 50x170, C-4 lot to 16' alley. Suitable gar., rest home, apts. Mr. Page, Rltr. GA 4-8113.

S.E. CORNER, Santa Fe & 33rd. 300x115, will subordinate. Bargain. Realtor, GA 6-6174.

WRIGLEY district—R-4 lot with plans for 8 units. Owner. TE 4-2839; TE 5-6444.

BEAUTIFUL 70x130' Park Estates lot. GE 4-3169, owner.

R-4 LOT 62x100 Cor. of Seminole & State, So. Gate. Owner LO 7-5398

Homes for Sale 139

★ ★ ★ ★ ★ ★
CAL-VET & GI
Specialists in GI & Cal-Vet Loans
SELECT THE HOME OF YOUR CHOICE IN THE AREA YOU WISH
HARMATZ & KALE
HA 5-7484
6427 E. Spring St., L.B.

ATTENTION GIs
TIME IS SHORT—World War II Veterans must use their GI rights SOON OR LOSE THEM — WE HAVE A LARGE SELECTION OF FULLY DEVELOPED HOMES FROM $12,800 to ???? Nothing down except costs and impounds.
WALKER & LEE
4100 Bellflower Blvd., HA 5-1214

DISTRESS SALE
From each room of this lovely 3 Br., 2 bath home you enjoy the tranquility of perfection in exotic landscaping on a pool size lot. Call Dan for details.
MOULD REALTY
HA 5-7496 Eves GE 1-8152

☆ $800 DN. ☆
Payments less than rent for this immac. 2 Bdrm., sep. Din. Rm., Stall Sh., Sprinklers.
Pat Has the Key ☆
HA 5-2981 eves. HA 5-9593
MOULD REALTY

☆ BIG, BIG LOT ☆
50' x 190' Lot. Adorable Home with 2 Ldg. Bdrms. Try $795 Dn. Pymts. $93 per mo.
☆ Deal with Doris ☆
HA 5-2981 Eves HA 9-8840
MOULD REALTY

GIs
BUY ON 100% LOANS
Nice 2 & 3-bdrm. homes, & one 4-bdrm., at about $100 per mo.
RYERSON, HAZLET, JONES
GE 9-0209 GE 1-3511

2 ON 1
Sharp, spacious 3-Bedrm. Carpets throughout. Tile kitchen & bath. Plus furnished 1-Bedrm. in rear. Large lot. Sprinklers.
RAPHAEL REALTY
6435 E. Spring HA 9-5917

DRIVE BY
2656 PASADENA
3-Bedrm., 2 bath. Large family rm. with fireplace. Carpets thruout. R-2 zone. To see call . . .
RAPHAEL REALTY HA 9-5917

ONLY TWO LEFT
$345 down, 3-bdrm., 2 bath. BRAND NEW. W-W carpets, built-ins, shake roof. Immed. Posses Pavents less than rent.
WELLS Rlty GE 0-4026; HE 5-4048

NO DOWN — GI
3-bedrm., 1¾ baths, W-W cpts., forced-air heat, blt. in 1959. Xlnt. cond. Full price only $15,900. Toner Realty, HA 5-7427 — eves: GE 4-5728.

2-BDRM., NEAR PARK
Large living rm. & dining rm. Near Ocean. Ideal spot to relax. Call GE 9-0404; 430-4214
REX L. HODGES CO.

ROOMING HOUSE-MONEY MAKER Close in. Clean. Furnished. 7-bedrms. Inc. $245. Bargain. Call GE 9-0404; GE 9-4140
REX L. HODGES CO.

$1500 DOWN — O.W.C. 1ST Cutest, remodeled 2-br.
MAX LIVONI, RLTR.
1101 ATLANTIC HE 6-9701

NO RESTRICTIONS
2 on 1, 2 br. & 1 br., $115 inc. Clear. Submit dn. Call any hour.
SOCKERSON Rlty. HE 2-4494

UNRESTRICTED
Sml. dn. Sml. lot. Lge. 2-Br. home.
Alexander Rlty. GA 6-3303

! No Down Rent To Buy !
3-br.! $12,950 by Owen! Trade?
REX L. HODGES CO. He 7-1251

1711 EAST 6TH STREET
R-4 zone. 2-br., den, sep. din. rm. 44x130 lot. $13,500. $1,000 down.
BERYL LINVILLE, Rltr. HA 5-4022

NO QUALIFYING—GI RESALES 3 & 4-BR., 2 bath, Lo dn. Bal. like rent. Own's will trans. impds. Hazel's Rlty. UN 8-2236, LA 2-8321

RENT with OPTION to BUY
New 3-br., 2 ba., blt.-in range. Artesia. Ellison Rlty. HE 2-4415

MUST SELL. lge. 2-bdrm. + 2 ba. Nr. new Elks Club, etc. Owner. GE 3-3836.

2 BEDROOMS, close in, furnished, immediate possession. HE 6-4482.

NICE horse ranch. Stalls. Fcnd. 2-br. low dn. $13,200. Ric. TA 8-4300

UNRESTRICTED. 1453 Lewis, 2 bdrm. $7,950, low dn. HE 2-7832.

$300 DN. $97 mo. 2 BR., frplc., dbl. gar. CV fnc. Bkr. ME 4-3430

$300 DN. Fixer upper. 2-BR. Fair cond. Only $60 mo. Bkr. HE 4-3430

UNRESTRICTED 3-br., stucco. $600 down. Ellison Realty HE 2-4415

Homes for Sale 139

LIVIN' IN THE SUN CAN BE FUN WITH A POOL
Especially when accompanied by this lovely 3-Bedrm. & den home to take refuge in. W-W carpeting, drapes, fireplace, & blt-in range & oven. All for $4500 down. Key at 2691 Bellflower HA 9-5928
ELLIS-SCHRADER

SUBMIT OFFER!
4-BR., 2-BATH
home on corner lot with fireplace, built-in range & oven, stone patio & BBQ. Existing 4½% loan. Call HA 1-1211—Key at 5549 Woodruff Ave.
WALKER & LEE

LARGE 3-br. frame on full lot, Eastside. $12,950. Xlnt financing. HIATT HE 7-3303; GE 9-4006

BELMONT SHORE

BLT. '53. ONE 2 BR., 3 FURN. SINGLES. INCOME $230 PLUS 2 BDRM. & 2 GARAGES. TERMS WHITE REALTY GE 9-0258

LGE. 2-Bdrm., new kit. S. of 2nd St. Owner. 143 Roycroft, GE 8-1094

BIXBY AREA

CUSTOM BUILT large 2-bdrm., 2 baths. Firepl., paneled den. Cov. patio. Furn. avail. Pool size lot. 1166 45th Way. GA 3-6737.

CALIFORNIA HEIGHTS

BEST BUY
3-Bdrm. for $18,500. Space does not permit to tell all the modern features. Let me show, it's vacant. Call BY Wolfe, GA 7-5418; GA 4-4017; REX L. HODGES CO.

COUNTRY CLUB ESTATES

LEASE OR SELL
By owner in Lakewood Country Club District. New 3-bdrm., 2½-ba., living rm., family rm., sep. din. rm., dble. firepl., lge. kitchen, blt-ins., lge. service porch, patio, intercom., forced-air heat, w-w. cpt., fenced back yd.
4357 CLUB HOUSE DRIVE
HA 1-4314 or HE 5-7515

DOMINGUEZ

BY OWNER. 2-bdrm. & den. Dble. gar. 2658 Harrison. TE 4-3948

EAST SIDE

FOR BIG FAMILY
or mother-in-law quarters. This 3-bdrm., 2 ba., 2 kitchens.
GE 9-0404; GE 8-4925
REX L. HODGES CO.

SWIMMING & BOATING
4-Bedrm. family rm., Lge. patio, 1½ bath home. Close to schools.
GE 9-0404 — GE 8-4617
REX L. HODGES CO.

Stuc. Home + 2 Rentals
$17,900. Inc. $230. Trade? Owen.
REX L. HODGES CO. HE 7-1251

VACANT 2 Bdrm. & den. Sharp! On large R-4 lot across the street from Recreation golf course.
JOE FURR REALTY GE 4-3427

2-BR. FRAME. C-3 SMALL LOT TRY $1,000 DOWN
SCHWENN, RLTR. HE 5-2411

5-RM. home for sale, partly furnished. Lge. lot. 470 Cherry GE 9-3152.

Money to Loan 151
(ON REAL ESTATE)

Private Money

LOANS

1STS & 2NDS
LOW INTEREST—LOW COST

MONTHLY PYMTS. ON 2NDS AS LOW AS

$ 1,000	$ 14.50
1,500	21.50
2,500	35.00
3,500	52.50
5,000	75.00
10,000	150.00

Interest as low as 8%
WHY PAY MORE?

WE ALSO ARRANGE 1ST TD LOANS $2,000—$30,000

WE BUY
1ST—2ND TRUST DEEDS
CASH NOW—NO WAITING

Hanbery's
3200 E. BROADWAY GE 4-3419

CA$H
IN A HURRY
BORROW ON YOUR HOME
TAKE 5 YEARS TO PAY

No Balloon Paymts.
APPRAISALS WITHIN THE HR.
Deal With a Local Co.

25-Year 1st T.D. Loans. Low Interest. Low Payments. Any Amount ! !

THE GUIVER CO.
(Lender's Agent)
HA 1-8261
5518 Del Amo — Lakewood
(Corner Bellflower Blvd.)

PAY cash for 1st & 2nd TD's. Own funds. Hughes. HE 5-7285.

Trust Deeds 152

DON'T SELL YOUR TDs
GET CASH QUICK
WITH COLLATERAL LOAN
Certified Home Loan GA 4-4969

20% DISCOUNT
$4200 1st T.D. sell for $3400. 9 month due date, 7% interest. Owner. LAkeview 8-1830

I BUY T.D.'s
Top prices, immediate cash. No commission — No Escrows. Moffett GA 4-0794

2ND TD $9750, payable $100 per mo. 8% interest, with due date. Good discount. On 16 units Midway City. GE 9-0203

1st T.D. 10 to 40% Return
Short Term. Choice Areas. Princ. Only. Ava, Inc. (Owner) MA 6-9631

MONEY avail. for good trust deeds. Saffle, 414 E. Bdwy. HE 7-6359.

WE pay cash for 1st & 2nd TDs. Top price No delay NE 2-8469

RODMAN BUYS R.E. LOANS FAST
2745 E. BROADWAY GE 8-0500

$2,436 2nd T.D. 7%. Good pay. 20% discount. GE 9-4557.

TOP DOLLAR paid for TDs and notes. HE 7-7461; UN 5-2354.

Money Wanted 153

WANTED: $25,000 2ND money on 18 ultra-modern deluxe units, 5 years new, East Long Beach. Income $28,800. Existing payments $967 month. Please call B. T. Morton, GE 4-6080.

WANT $40,000 1st Trust Deed loan on 164 acres in Orange County valued at $250,000, amortize monthly, pay 8% interest. Morgan, GE 8-1509; eves GE 8-9117

RESPONSIBLE party wants $1100 loan on clear lot. Value $2500. Pay $50 a month. Balance 1 year at 10% interest. Local 18 years. Best references. GA 3-4991

WANTED $21,500 to help construct commercial bldg. 8% int. Write Box L-6770, Indep. Press-Telegram

CAN use $6700 6½%, $60 mo. Lge. 2 bdrm. O Y O, 1st flr. HE 5-7666

Investments 154

BUILDER wants small investors. TO 6-0505—TO 6-7124

Oil and Mining 155

OIL WELL
On 7½ acres, lease. Wilmington area. HE 2-2954

Boats and Outboards 160

MAKE offer on 17' fibre glass with trailer. Like new. 60 h.p. Mercury motor. Must sell. Used 3 times. Call Jack Teaford, GA 2-7612 or GA 2-0428.

12' KENNEDY & trailer. — $250. GE 1-2606

Trailers 165

See the World's Fair!
Choose From One of
George W. Fry's
Ideal Travel-Trailers
All Makes & Models
LOW AS
$495

GEO. W. FRY TRAILER SALES
2142 P.C.Hwy. "Lomita" DA 6-2200

NEW 10x55 GUARANTEED
By famous mfg. Real quality.
$4760
Incl., tax, lic. Local delivery. Setup, step, carpet, glass door, + 40' alum. awng.
HARVEY'S
15728 S. ATLANTIC, COMPTON

EXPANDO
17844 LAKEWOOD, BELLFLOWER
Also Orange Co.
HARBOR & GARDEN GROVE BL.

EASTERN BLT. Clean, rmy. Nicely furn. Toilet. Awning. Gd. cond. $595 or best offer. Priv. pty. Space 131, El Rancho Trlr. Ct., 16002 S. Atlantic Blvd.

2 INTERNATIONAL dump trucks, 9-10 yd. late model, 3 axel, duel drive. Also 1 4-5 yard Internationai dump. 3725 Cerritos, Los Alamitos.

ALJO—OASIS—TERRY
Tradewinds, 15602 Lkwd. TO 6-2350

'60 ROD & REEL 2-Bdrm. 10x51' 2154 SOUTH ST., L.B.
(Between Cherry & Paramount)

BARGAINS on DISPLAY MODELS
BOYER TRAILER SALES
6668 N.L.B. BLVD. NE 2-2473

21' MAINLINE with elec. refrig. FIRST $395 TAKES.
15428 ATLANTIC, COMPTON

MY 3-bdrm., 1¾ ba. furn., vacant. Trade for hse. trailer. Owner. UN 8-1737, LA 1-4827.

SPARTAN 37' 1 BR. Clean. W-w crpt. 233 E. Willow, Space 19. '42 SCHULTZ, 25' $350. Seal Beach Trailer Pk. Ph. 430-4654

29 FT. PAN AMER. $1100. Take over pymts. on 8x40. TO 7-5445.

TRADE mobile home for 2- or 3-br. home. Pettis UN 8-1737, LA 1-4827

14 FT. vacation trailer with awning. Very clean. $395. 3401 Cherry

30' SKYLARK $1500. Will Fin. Sp. No. 3, 1820 Torrance Bl., Tor.

15' JEWEL. Xtra good cond. Elec. Brks. $875. Owner GE 8-4942.

USED TRAILER — $675
8824 Lakewood Blvd., Downey. Dlr.

HARBOR AREA—Modern Spaces. Children OK. Reas. TE 5-2144.

BUENA Park Manor, 7142 Orangethorpe, Buena Park. LA 2-5127

15' VACATION hse trailer. $450. 3820 Cedar Ave. GA 7-7852

15' FIELD & Stream, sleeps 5. Excellent condition. TO 6-3964.

Trailer Space 165-A

LEGNANO 10-speed bike. 6 months old. Real sharp! GA 4-9861.

Trailers for Rent 165-B

CLEAN trailers for rent. Spaces reasonable. Pleasant View Trailer Village, 21427 S. Vermont, Torrance

NEW and used vac. trlrs. Sell—rent. HE 7-5721 Bumgarner. 1168 E. 10th

1960 LAKEWOOD 15 ft. Ideal for world's fair. $30 wk. GE 0-3035.

Trailers Wanted 165-C

WE PAY spot cash for trailers or will sell on consignment. RAY'S Trailer Sales NE 5-5982

WILL PAY CASH to private party for clean trailer. NE 1-9187

CASH for your trailer. NE 1-6802

TOP dollar for trailers, 25' to 40'. Under $1000 pref. DA 9-9125.

Trailer Towing 165-E

TRAILER TOWING & STORAGE
MITCHELL TRAILERS. UN 5-4218

Motorcycles, Scooters 166

'62 YAMAGUCHI $299
50 CC — 4-SPEED — 220 MPG.
Ideal transportation for work.
DALE BROWN MOTORS
2441 L. B. BLVD. L. B.

FOR SALE—Go-Kart, modified bug, Mac-10 engine, slicks, $125. Ala-Kart, sling shot, complete with slicks, less engine, $100. WH 1-1149

TRIUMPHS—NEW & USED
(DEMOS TO RIDE)
LONG BEACH TRIUMPH
624 W. PAC. CST. HE 6-0158

'62 Hondas from $24.50 dn.
24 months to pay. O.A.C.
L.B. Honda, 5105 Atlantic GA 3-1433

BSA—BMW & LILAC
Motorcycles & Cushman Scooters
JOE KOONS MOTORCYCLES
1350 E. ANAHEIM HE 7-1359

'59 ALLSTATE motor scooter. Recent overhaul. Good tires. 160 mi. per gal. Like new. $155. HA 9-8180

NEW HONDAS—$25 DN.
24 mo. to pay. OAC NE 9-4520
15514 S. ATLANTIC COMPTON

CUSTOM '55 Triumph. Lots of chrome. $450. To see call GA 3-5603

'60 HONDO cycle, 250-Dream, elec. starter. $275. TE 4-8790.

'60 HONDA newly overhauled. Windshield. $400. HE 5-3653.

TRIUMPHS—Bellflower Cycle Shop. 9135 E. Compton, Bllflr. TO 7-4200

YAHAMAS. ELEC. START. $259 UP
624 W. PAC. CST., L.B. HE 6-0158

SHARP! '61 matchless candy red & chromed. Exlnt. cond. TO 9-2927.

Airplanes 167

SELL share in Cessna 170B, full panel, cheap. Owner, leaving town. Call HA 1-1461.

Sport Campers 167-A

Complete With Camper
'55 Chevrolet V-8 pickup with heater, really nice white & red finish, with 8-ft. Open Road slide-out camper. Ready to go for only $1595
ROBIN MOTORS OF COMPTON
HOME OF THE "OPEN ROAD"
2200 Rosecrans NE 9-2650
Across from Compton Drive-in Theater

CAMPERS—PICKUPS—DISCOUNT Large selection. No down. 8835 Alondra, Paramount. ME 0-2451.

-CAMPER JACKS — $49.95 A PAIR ME 42226. Dlr.

CAMPERS For Rent—Reserve Now! 8835 Alondra, Paramnt. ME 0-2451

WALK-in Aluminum camper. Fits 6' or 8' bed. HE 2-4875

Trucks & Tractors 168

'60 CHEVROLET ½ Ton Economy 6 with 6 ply tires, now only $1298. NE 6-1781 Dlr.

G.M.C. '48 1½-ton. Chev. '55 1-ton. International pickup. '54 ½ ton. GA 7-8800.

'59 FORD Pickup, R. & H. Camper, Stove, Etc. $27 del., pymts, $12 wk. Call Mr. Beech. LU 9-5279, dlr.

'51 FORD pickup, Corvette eng. Flr. shift. New tires. GE 3-5689.

SPARTAN, 37'x8', 1-Br. Clean, w/w carpet, space 19, 233 E. Willow.

STEP bumpers for P.U. $27.95 inst.

TRUCKS — All types — Buy & sell HILLTOP, 2599 E. Pac. Cst., L.B.

Auto Parts & Repairs 169

HONEST VALUE!
CHEVROLET
Motor Overhaul Special
On 6-CYL.—Similar Savings on V-8 Models
Complete Special... $69
INCLUDES:
Install new rings and pins. Ridge ream cylinders. Grind valves. Adjust all bearings.
PARTS INCLUDE:
RINGS AND PINS
GASKETS AND OIL
BUDGET TERMS
Car Paid For or Not
REMEMBER . . . We Grind Your Valves and Adjust All Bearings
Similar Savings for Service Performed on ALL MAKES and MODELS. All Work Covered by Written Guarantee.
NO MONEY DOWN ON APPROVED CREDIT
FINANCE COUNSELOR ON DUTY AT ALL TIMES
HARBOR CHEVROLET
3770 CHERRY AVE. GA 6-3341
SERVICE DIVISION OPEN 7 A.M. TO 7 P.M.—CLOSED SUNDAYS
PARTS DIVISION OPEN TILL 7 P.M. AFT. 6 P.M. CALL GA 7-9884

Import & Sport Cars 174

AT JAMESTOWN — CHOICE ECONOMY
IMPORT SEDANS—$195 to $995

'58 VAUXHALL Station Wagon
'58 VOLKSWAGON
'59 TRIUMPH station wagon
'59 FORD ANGLIA
'59 SIMCA 4-Dr. Super Deluxe
'59 HILLMAN Minx Convertible
'60 HILLMAN Station Wagon
'60 SIMCA Grande Large Hardtop
'60 FORD ANGLIA
'60 RENAULT
'60 FIAT 1200
PLUS MANY OTHERS

EXAMPLE—An Exceptional Buy:
'60 RENAULT SEDAN ..... Full Price $645
$50 down and 24 payments of $32.13. This is TOTAL COST including tax, license fees, down payments and monthly payments and interest.

JAMESTOWN
1400 LONG BEACH BLVD. HE 2-7917

Trucks & Tractors 168

'59 CHEVROLET El Camino. Jet black. Big engine. Stick shift. R. & H., whitewalls. Extra sharp—local trade. Small down—cash or trade. $49 mo. Call Mr. Lawson at GE 4-0979 or visit us at 3580 East Pacific Cst. Hwy. HALE YOUNG FORD, 3 blocks west of L.B. Traffic Circle.

'61 FORD ½-ton pickup. Long bed, radio, heater and many other extras. Sold new here. Low mileage. Small down, $49 month. Call Mr. Lawson at GE 4-0979 for free home trial or visit us at 3580 East Pacific Coast Hwy. Hale Young Ford, 3 blocks west of L. B. Traffic Circle.

$100 DN. $50 MO.
'57 Ford V-8—½ T pickup. Long bed. A-1 thruout. Bal. dn pymt & contract can be financed. OAC.
ROSCOE MOTORS
2295 L. B. BLVD. GA 4-2983

'59 FORD ½-ton pick-up. V-8, stick shift, perfect condition, new tires. $41 a month with normal down payment. Call Credit Manager, GA 7-8957. WHY PAY MORE—SEE SAVE MORE, 3765 Cherry, across from Harbor.

'55 CHEVROLET ½-ton Cameo. Beautiful truck. Only $27 a month with normal down. Call Credit Manager, GA 7-8957. WHY PAY MORE—SEE SAVE MORE, 3765 Cherry, across from Harbor.

G.M.C. Diesel truck, Int. pickup. Also G.M.C. water truck, Kohler Light Plant & 440 JOHN DEERE DOZER. Call LEhigh 9-7883.

'54 FORD Pickup. '56 Olds engine. Hydra., new paint, tires & chrome. Runs perfect. Make offer. TW 3-0837; ME 3-9835

BUY a new 1962 Ford truck, any series, at 3% over actual factory cost. Call Mr. Beech, LU 9-5279. Dlr.

F 8 FORD 10-wheel dump. 1950 Brownie & five speed box. Cook Bros. set-up. $2,100. TE 4-4397 after 6 p.m.

DUMP F-8 Ford. Heavy duty bobtail. Excellent condition. 1127 Banning Blvd., Wilmington. TE 4-2839, TE 5-6444.

'57 FORD ¾-TON CAMPER
Norm Hoffman Trucks—NE 2-4271
421 SO. L. B. BLVD. COMPTON.

'50 CHEV. ½-ton pickup. R&H. New rubber. 4 sp. box. OK mechanically. GE 0-2936.

INTERNATIONAL WALK-IN. $95. 16511 S. Garfield, space 4-C, Para.

'55 GMC ½-ton pickup, $550. TO 7-2952

Truck & Tractor Equipment 168-A

TRUCK & dump bodies, tractor equipment, winches, accessories, new and used.
COMMERCIAL TRUCK BODIES
1436 W. Cowles, L.B. HE 5-7401

Auto Parts & Repairs 169

TRANSMISSIONS INSTALLED
Rebuilt & used. Cherry Auto Parts
2892 CHERRY AVE. GA 4-8268

Autos Wanted 173

DO YOU
NEED MONEY?
CAR PAYMENTS
TOO HIGH
WE WILL TRADE YOUR CAR OR EQUITY FOR A LOWER PRICED CAR OR BUY IT FOR SPOT CASH.
CREST MOTORS
1335 Long Beach Blvd. HE 2-2969

CASH
FOR YOUR CAR
Highest Prices Paid in this Area for Clean Cars — All Makes.
KENCAR MOTORS
450 SO. L.B. BLVD.
COMPTON NE 1-8884

JUNK CARS WANTED
Free Pick Up & Top $
GA 4-8681 OR GA 4-0800
SIGNAL HILL
AUTO WRECKING
2519 E. WILLOW L.B.
(Between Cherry & Redondo)

WE NEED
JUNK CARS
HIGHEST PRICES PAID
FREE PICKUP SERVICE
CAVIN JUNK & WRECKING
2100 W. PAC. CST. HWY., L.B.
HE 6-5570 or TE 4-8191

Import Sedans
and Roadsters
☆—NEED BADLY—☆
Top Dollar
DAVE THOMAS MOTORS
3400 L.B. Bl. (Wardlow) GA 6-4456

WE NEED CARS !!
Highest prices paid for 1954s through 1961s. See Norm Isaacs.
DICK BROWNING
Exclusive OLDSMOBILE Dealer
1201 Long Beach Blvd. HE 6-9624

TOP CASH
ANY CAR—ANY MODEL
Local or out of state license
Open every day 8 to 9 p. m.
2120 W. Pac. Cst. L. B.
GE 8-3610 HE 6-5580

☆—TOP PRICE—☆
We are in urgent need of clean cars. See us today for a good deal in cash or trade-in. URGENT
VERNE HOLMES—Dodge
35th & Atlantic GA 4-8603

WANTED—Cars needing automatic transmission and tuneup repair. You pay for parts only. Labor free. Midwest Trade Schools 9735 L.B. Blvd., South Gate. LO 9-6204

NOTICE RENAULT OWNERS
We Pay Hi-Dollar for Renaults & Peugeots. HE 6-8525. Dlr.

PRIV. party wants '58, '59 or '60 Renault Dauphine. Radio & heater. In gd. cond. HE 7-1308.

GUARANTEE up to $100, for junk & trans. cars, when driven to 24023 Avalon Blvd., Wilmington.

LLOYD C PATTERSON
Top Prices for Clean Cars
2101 LONG BEACH BLVD., L.B.

CASH for Clean Used Cars at your authorized V/W Dealer. TO 6-0741

C A S H FOR '55's OR OLDER MODELS. GE 9-3712

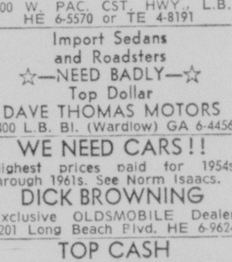

QUESTION?

How many telephones are there in Long Beach?

ANSWER: Over 181,000... but all you need is one call at GE 8-4940 or GE 4-7933 for a top notch Rebuilt Short Block starting at $149.00. Ring and Valve Jobs are a low $49.50 (Most Sizes) and for only $35.50 (Most Transmissions), we will give you the best Transmission Seal Job money can buy. Bankamericard and International Charge accepted. NO MONEY DOWN, FREE SERVICE CAR AND TOWING.

Open Weekdays 8 to 7, Sunday to 4

CAER CHERRY ANAHEIM ENGINE REBUILDERS
GE 8-4940
GE 4-7933
2015 E. Anaheim St., Long Beach

Import & Sport Cars 174

SPRITES

We Have 21 Units
for Your Selection!
1959s thru 1962s
Priced from
$895
Every Car First Class & Guar.

JAMESTOWN
1350 Long Beach Blvd. HE 2-7915

VW SPECIALS
'55 VW $699
'56 VW $799
25 Others to Choose From
RICKETTS
MOTORS (Since 1947)
Long Beach Harbor Area's Only Authorized
VW, PORSCHE DEALER
USED CAR DEPT.
1500 Long Beach Blvd.
HE 5-5424 Open Eves
NEW CAR SHOWROOM
999 L. B. Blvd. HE 7-7489

LAKEWOOD MOTORS
Authorized V/W Dealer
SALES — SERVICE — PARTS
"ORDER NOW"
New 1962 Volkswagens delivered in Europe.
$1195
"Good Used Volkswagens"
5815 South St. Dutch Village
"Lakewood" TO 6-0741

VOLKSWAGENLAND
35 USED VOLKSWAGENS IN STOCK. ALL BODY STYLES INCLUDES CAMPERS, '54s TO '61s. UNCONDITIONALLY GUARANTEED BY YOUR AUTHORIZED V/W DEALER. BANK TERMS. OPEN SUNDAY & EVENINGS
KENDON MOTORS
1241 Pacific Cst. Hwy. TE 2-2624
4 BLKS. W. OF HARBOR FWY.

HIGHEST PRICES
FOR EXTRA-CLEAN
IMPORTS
Woolpert Imports
431 W. Pac. Cst. Hwy. HE 5-8918

√ THIS—
'56 Jaguar "XK140—MC" coupe. Believe it or not $999
Brewster Gray, 3515 Atlantic

√ THIS—
'62 Austin Healey Sprite. 1400 miles, like new $1895
Brewster Gray, 3515 Atlantic

√ THIS—
'58 Alfa Spyder. Sharpest in town $1895
Brewster Gray, 3515 Atlantic

√ THIS—
MG-TF wire wheels & sharp $899
Brewster Gray, 3515 Atlantic

$25 DN. $31 MO.
'59 HILLMAN SDN. Real Sharp.
EMPIRE MOTORS TO 6-4739
9012 E. ARTESIA, BELLFLOWER

'55 MORRIS Sta. wag. Same as '61. Clean as a pin. Very cheap to run. Very cute car. $425. GA 7-0880 afternoons & eves.

'60 MORRIS Minor. Low mileage. Xlnt. condition. Radio & heater. Call GE 0-1397

'59 BORGWARD Isabella Cpe. White/red interior. Excel. cond. See to appreciate. Pvt. pty. GE 1-2415

'58 MG ROADSTER. Fully equipped. $27 delivers, pymts. $12.10 weekly. Call Mr. Beech, LU 9-5279 Dlr.

'55 MERCEDES BENZ 300 S L Gull-wing all alum. body. New paint & uphol. GA 4-8161; GA 7-6118

'61 VW 2-dr. 14,000 mi. $1650. Priv. pty. TO 6-6217

'60 RENAULT Caravelle, 4-speed. Gold. Hdtp. cnv. $1495. TE 3-8813.

'61 VW sedan. Sell or trade. Priv. party. HA 1-7590.

'59 VOLKSWAGEN sedan, $1200. Radio, w/w, gas gauge, eve GE 8-3503

'59 PEERLESS G.T. 2 Litre. Exceptional. TE 4-3928

1958 VOLKSWAGEN de luxe sedan, $975. Good condition. TE 5-4534.

MORRIS Minor convert. '59. Very good cond. $650. TE 2-6310 after 5.

Antique and Classic Cars 174-A

'41 CADILLAC CLUB COUPE
130 Claremont, L.B.

Station Wagons 175

'57 FORD COUNTRY SEDAN Automatic transmission, radio, heater, 2-tone, whitewalls, $37 month with normal down.
CALL CREDIT MANAGER
GA 7-8957. Why Pay More — See Save More, 3765 Cherry Ave., across from Harbor.

$100 DN. $50 MO.
'59 Ford Country sedan 4-dr. Radio, heater, automatic. Real clean. Bal. dn pymt & contract can be financed. OAC.
ROSCOE MOTORS
2295 L. B. BLVD. GA 4-2983

'56 FORD Country Sedan Station Wagon. Automatic, radio & heater. Air conditioning. $599. $19 a month with normal down. Call credit manager, GA 7-8957. WHY PAY MORE—SEE SAVE MORE, 3765 Cherry. Across from Harbor.

1957 CHEV. 9-pass. Sta. Wgn. V-8. Auto., R. H. P.S., P.B. Two-tone green & white. Full price $899. Or small down cash or trade. $33 mo. GE 4-0979. 3580 E. Pacific Coast Hwy. Hale Young Ford, 3 blocks west of L. B. Traffic Circle.

STATION WAGONS REDUCED
$ $ $ SAVE $ $ $
'60 CHEVROLET, PG., R&H $2098
'59 FORD, auto., R&H $1598
'58 Plymouth 9 pass. $1298
'57 Chevrolet, R&H $1198
NE 6-1781 DLR.

'58 FORD wagon, take over with $25 cash. Instead of additional cash pay $32 mo. Then assume unpaid bal. of $725. O.A.C. Call Mr. Long, FA 8-9113. Dlr.

'60 FALCON 2-dr. dlx. wagon. autom. trans., many extras. Priv. pty. $1545. HA 1-2506, after 6 wkdays.

'61 DODGE STATION WAGON $1799 4-dr. autom., rad., htr. & pwr. strg. 1501 E. PAC. CST. HWY. Dlr.

'57 FORD Country Sed. Pwr. strg. & brakes. R&H. Orig. owner. Xlnt cond. $975. 3838 Colorado aft. 6pm

'55 CHEV. NOMAD
GE 8-9506

'58 OLDS Fiesta hdtp. Excel. cond. $1295. Pvt. pty. HE 2-6029.

Autos for Sale 176

MISCELLANEOUS

Unclaimed Units
'61 IMPALA SPORT CPE.
'59 FORD RANCH WAGON.
'58 IMPALA.
'59 CHEV. STATION WAGON.
'56 CHEV. — STICK.
Pacific Acceptance Co.
Davis FA 8-1610

BETTER VALUE BUYS
'59 FORD Cust. 300 2-Dr. $1245
'56 RAMBLER Cust. 4-Dr. Htp. $695
'57 FORD 6 Cust. 300 2-Dr. $795
'56 FORD V-8 Fairlane 4-Dr. $645
'56 PLYM. V-8 Dlx. 2-Dr. Wag. $695
Above cars have rad., htr., autom.
'53 FORD 6 2-Dr. Slick, sdr. $365
LLOYD C. PATTERSON
2101 L.B. Blvd. HE 6-4957

'61 CONTINENTAL. Power, air cond. Assume new car contract with $15.62 per wk. dn. Call Mr. Case, HE 2-1097. Dlr.

'61 CADILLAC Cpe. Power. Assume new car contract with $15.62 per wk. dn. Mr. Case HE 2-1097. Dlr.

Autos Wanted 173

WILL BUY ANY CAR
That is clean. New Cadillacs dwn. DLR. GE 4-3974; JE 7-8079

Import & Sport Cars 174

SPRITES

We Have 21 Units
for Your Selection!
1959s thru 1962s
Priced from
$895
Every Car First Class & Guar.

JAMESTOWN
1350 Long Beach Blvd. HE 2-7915

VW SPECIALS
'55 VW $699
'56 VW $799
25 Others to Choose From
RICKETTS
MOTORS (Since 1947)
Long Beach Harbor Area's Only Authorized
VW, PORSCHE DEALER
USED CAR DEPT.
1500 Long Beach Blvd.
HE 5-5424 Open Eves
NEW CAR SHOWROOM
999 L. B. Blvd. HE 7-7489

LAKEWOOD MOTORS
Authorized V/W Dealer
SALES — SERVICE — PARTS
"ORDER NOW"
New 1962 Volkswagens delivered in Europe.
$1195
"Good Used Volkswagens"
5815 South St. Dutch Village
"Lakewood" TO 6-0741

VOLKSWAGENLAND
35 USED VOLKSWAGENS IN STOCK. ALL BODY STYLES INCLUDES CAMPERS, '54s TO '61s. UNCONDITIONALLY GUARANTEED BY YOUR AUTHORIZED V/W DEALER. BANK TERMS. OPEN SUNDAY & EVENINGS
KENDON MOTORS
1241 Pacific Cst. Hwy. TE 2-2624
4 BLKS. W. OF HARBOR FWY.

HIGHEST PRICES
FOR EXTRA-CLEAN
IMPORTS
Woolpert Imports
431 W. Pac. Cst. Hwy. HE 5-8918

√ THIS—
'56 Jaguar "XK140—MC" coupe. Believe it or not $999
Brewster Gray, 3515 Atlantic

√ THIS—
'62 Austin Healey Sprite. 1400 miles, like new $1895
Brewster Gray, 3515 Atlantic

√ THIS—
'58 Alfa Spyder. Sharpest in town $1895
Brewster Gray, 3515 Atlantic

√ THIS—
MG-TF wire wheels & sharp $899
Brewster Gray, 3515 Atlantic

$25 DN. $31 MO.
'59 HILLMAN SDN. Real Sharp.
EMPIRE MOTORS TO 6-4739
9012 E. ARTESIA, BELLFLOWER

'55 MORRIS Sta. wag. Same as '61. Clean as a pin. Very cheap to run. Very cute car. $425. GA 7-0880 afternoons & eves.

'60 MORRIS Minor. Low mileage. Xlnt. condition. Radio & heater. Call GE 0-1397

'59 BORGWARD Isabella Cpe. White/red interior. Excel. cond. See to appreciate. Pvt. pty. GE 1-2415

'58 MG ROADSTER. Fully equipped. $27 delivers, pymts. $12.10 weekly. Call Mr. Beech, LU 9-5279 Dlr.

'55 MERCEDES BENZ 300 S L Gull-wing all alum. body. New paint & uphol. GA 4-8161; GA 7-6118

'61 VW 2-dr. 14,000 mi. $1650. Priv. pty. TO 6-6217

'60 RENAULT Caravelle, 4-speed. Gold. Hdtp. cnv. $1495. TE 3-8813.

'61 VW sedan. Sell or trade. Priv. party. HA 1-7590.

'59 VOLKSWAGEN sedan, $1200. Radio, w/w, gas gauge, eve GE 8-3503

'59 PEERLESS G.T. 2 Litre. Exceptional. TE 4-3928

1958 VOLKSWAGEN de luxe sedan, $975. Good condition. TE 5-4534.

MORRIS Minor convert. '59. Very good cond. $650. TE 2-6310 after 5.

Autos for Sale 176

BUICK

'57 BUICK hardtop. Full power, etc. $27 mo. & $2 trans. del. $27 mo. dn. Call Nik Carter for free home trial—SP 4-0420—Dlr.

1959 BUICK Le Sabre 4-dr. hrdtp. Priv. pty. Xtras. Low mi. Clean. $1695. TE 2-3844

CADILLAC

☆ '52 CADILLAC 4-door. Automatic, radio & heater. Power steering. Runs just like new. $21 a month with small down. Call Mr. Kirton at GE 9-0236 for free home trial or visit us at Hale Young's Ford Used Car Dept., 2641 E. Anaheim St., L.B.

'56 CAD. Full power, R. & H. Extra clean. Top cond. Small down cash or trade. $42 mo. Call Mr. Lawson at GE 4-0979 for free home trial or visit us at 3580 Pacific Coast Hwy. HALE YOUNG FORD, 3 blocks west of L.B. Traffic Circle.

'57 CADILLAC. Take over with $48 cash, instead of additional cash pay $39 mo. Then assume unpaid bal. of $1,525. O.A.C. Call Mr. Long, FA 8-9113. Dlr.

'60 CADILLAC Sed. de Ville. Full power. Air cond. Assume new car contract with $13.85 per wk. dn. Mr. Case, HE 2-1097 Dlr.

'56 CADILLAC 62 Sedan. Full power & etc. $31 mo. & $2 trans. del. $31 mo. dn. Call Nik Carter for free home trial. SP 4-0420 Dlr.

'58 CAD. Sedan de Ville. Real sharp! Trade for house or trust deed. HE 6-9701, GE 1-6400.

'58 CAD. Prl. prty., Cpe. deVille. Air cond., all pwr. See to appreciate. LU 8-3411.

'57 CAD. Seville, Eldorado cpe. Full pwr. & air. White, $1950 or make offer. UN 3-2265.

'56 CAD. Fleetwood. Factory air conditioning. Full power. Original owner—HA 1-3112.

'58 CAD. SED. DE VILLE. $2,150. Full pwr., 6-way seat, off-white, Priv. pty. 224 E. Bdwy. HE 6-7229

'60 CADILLAC Cpe. Power. Assume new car contract with $13.26 per wk. dn. Mr. Case HE 2-1097 dlr.

'60 CAD De Ville Sedan. Full pwr. Priv. pty. TO 1-7042; OS 5-9789.

'54 CADILLAC convt. coupe, excel. cond. 1747 Gaviota, aft. 3:30.

CHEVROLET

LOOK
'57 CHEVROLET
BEL AIR SPORT COUPE
V-8, automatic, 2-tone green & white. Stock # 1093.
This Weekend Only
$799
Call Mr. Kirton at GE 9-0236 for free home trial or visit us at HALE YOUNG'S FORD USED CAR DEPT., 2641 E. Anaheim St., L.B.

'59 CHEVROLET Impala Hardtop CHOICE of 2—1 red & white — 1 black with red interior. Full factory equipped. $46 a month with normal down. Call credit manager, GA 7-8957. WHY PAY MORE — SEE SAVE MORE. 3765 Cherry, across from Harbor.

'60 CHEVROLET Bel Air, V-8, A-1. Radio, heater, 2-tone, white side walls. Like new. $52 a month with normal down. Call credit manager GA 7-8957. WHY PAY MORE — SEE SAVE MORE, 3765 Cherry, across from Harbor.

$50 DN.
'59 Chevrolet Sedan. Economy 6. Automatic, radio, heater. A-1 thruout. Bal. dn pymt & contract can be financed. OAC.
ROSCOE MOTORS
2295 L. B. BLVD. GA 4-2983

☆ '58 CHEVROLET Bel Air. Fully equipped. $43.66 a month with small down. Call Mr. Kirton at GE 9-0236 for free home trial or visit us at Hale Young's Ford Used Car Dept., 2641 E. Anaheim St., L.B.

'59 CHEVROLET Impala hardtop. Take over with $38 cash, instead of additional cash pay $36 mo. Then assume unpaid bal of $1,450. O.A.C. Call Mr. Long, FA 8-9113. Dlr.

'58 CHEVROLET Impala, jet black, fully equip. $27 & $2 trans. del. $27 mo. dn. Call Nik Carter for free home trial. SP 4-0420. Dlr.

1960 CHEVY Bel Air, 4-dr. sedan, V-8, stick, R. & H. Blue & white, excel. cond. Pri. Fin. arranged. EZ-terms. 3103 Lomina, HA 5-7906

'58 CHEV. Biscayne, 2-dr. V-8 auto. trans. Very clean, priv. prty. $900 or best offer. 4339 Cartax. 3 blks. No. of Carson.

'61 CHEVROLET—Stick shift. $31 mo. & $2 trans. del. $31 mo. dn. Call Nik Carter for Free Home Trial. SP 4-0420—Dlr.

'50 CHEVY Club Coupe & '50 Chevy 2-door Sedan. Best offer takes either or both. 143 Pomona or call 438-9412.

'61 CHEVROLET Impala 2-dr. Hardtop. Radio, heater, low mileage. NE 6-1781. Dlr.

'62 CHEV. Impala Spec. Sport Cpe. Less than 500 mi. $3000 or $400 for equity. ME 3-4862.

'59 CHEV. Impala 2-dr. hdtp. R&H, power steering, Excellent cond. NE 2-7462

'60 CHEV. 2-dr. V-8, R&H, w/w, dratted. Highest offer takes. ME 0-1782.

'60 CHEV. Impala 4-dr. P.S. & P.B. Auto., w/s/w, R&H, tinted glass. 28,000 miles. GE 1-3009.

'60 CHEVROLET 4-dr. Auto. 6-cyl. $27 del., pymts. $11.86 wk. Call Mr. Beech, LU 9-5279. Dlr.

'56 CHEV. BEL AIR HDTP. $549 Automatic, radio & heater. 1501 E. PAC. CST. HWY., DLR.

'57 CHEVY Bel Air Conv. P.S., P.B., auto., radio & heater. $895. GE 4-5559

'62 CHEV. Greenbrier, 3 seat, pwr. gl., R&H. 2 tone, safety belts. $2900 F.P. UN 3-9818

'54 CHEV. conv. Good cond. Radio, heater, auto. trans. GE 1-5584

'58 CHEV. Bel Air 4-dr. Hdtp. Priv. pty. $1050. Eves. ME 3-2712

'59 CHEVROLET IMPALA—SUPER STOCK. MUST SELL. GE 1-1031.

'57 CHEV. Perfect cond. Sac. Priv. party. 1731 E. Anaheim.

CHRYSLER

CREDIT HERE
CREDIT—NO PROBLEM AT
LYNN'S USED CARS
Merely take over small monthly payment. If you are 21 or older and working.
FOR INSTANCE
'57 CHRYS. HTP. $895
'57 OLDS. HTP. $895
'56 MERC. HTP. $595
'55 FORD HTP. $595
'55 OLDS., AIR $595
'54 LINCOLN HTP. $345
'55 FORD 2-DR. $125
MERELY PHONE APPLICATION TO
HE 2-7534
LYNN'S USED CARS
912 L. B. Blvd. L. B.

tiger
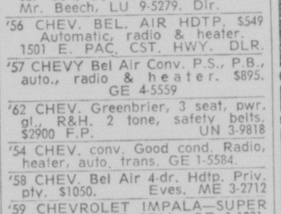
ON WHEELS IN COMPTON
COME IN AND RIDE
A TIGER
MONDAY
APRIL 23rd
AT 912
N. LONG BEACH BLVD.
COMPTON

Autos for Sale 176

COMET

'62 COMET S-22. Bucket seats. $37 delivers, pymts. $17 wk. Call Mr. Beech, LU 9-5279. Dlr.

CONTINENTAL

'61 CONTINENTAL 4-dr. Full pwr. Air cond. Assume new car contract with $15.70 per wk. dn. Mr. Case, HE 2-1097. Dlr.

'59 CONTINENTAL 2-dr. hardtop. Assume new car contract with $9.50 per wk. dn. Mr. Case, HE 2-1097. Dlr.

CORVAIR

'60 CORVAIR MONZA COUPE Radio, heater, w/w tires. Looks and runs like a new one. Low mileage black beauty. Small down, $54 mo. Call Mr. Lawson at GE 4-0979 for free home trial or visit us at 3580 East Pacific Cst. Hwy. HALE YOUNG FORD, 3 blocks west of L.B. Traffic Circle.

CORVETTE

'61 CORVETTE hdtp., fawn beige, many xtras, might trade. '61 T-Bird or F-85 Cutlass. TE 4-5458

'57 CORVETTE, new eng. & trans. Like new. $1850. GE 3-5689.

DE SOTO

'60 DE SOTO 4-door hardtop. 2-tone. Power brakes, steering, radio, heater, whitewalls, etc. 21,500 mi. Original owner. $2150. HA 5-7030.

DODGE

$100 DN. $50 MO.
'60 Dodge Dart. Economy 6. Stick shift. Radio, heater, w-w tires. Xlnt condition thruout. Bal., dn pymt & contract can be financed. OAC.
ROSCOE MOTORS
2295 L. B. BLVD. GA 4-2983

'57 DODGE Coronet Hardtop 2-door. Radio, heater, white walls, automatic transmission, take over payments + $195.
2221 Grand GE 9-2346

'61 DODGE Lancer, Stick, $32

Television Log

KNXT Channel 2 KRCA Channel 4 KTLA Channel 5 KABC Channel 7
KHJ Channel 9 KTTV Channel 11 KCOP Channel 13
The Independent assumes no responsibility for changes made by stations.

MONDAY, APRIL 23, 1962

★ **PAID ADVERTISEMENT**
5:45
2 Farm Report; News
6:00 A. M.
2 College of Air: "Biology"
4 Dateline UN ("Continental Classroom" resumes Tues.)
6:30
2 USC Telecourse: "Music"
4 World Artist Concerts: Jascha Heifetz, violinist
7:00 A.M.
2 Captain Kangaroo
4 Today, John Chancellor NBC studios today are atop the revolving observation tower of the Space Needle in the first of a week-long series of originations from the Seattle World's Fair (next week show will come from the L.A. area).
7:45
9 Big Babysitter
8:00 A.M.
2 Panorama Pacific, R. Rowe
5 AM-LA, Stan Chambers
7 Chucko the Clown
8:30
5 Morning Cartoons
11 Susie, Ann Sothern
13 LASC: "Lit. & Fine Arts"
9:00 A.M
2 Calendar, Harry Reasoner with films of Seattle Fair opening, guest Stephen Potter
4 Say When, Art James
5 Face-Lifting by Exercise
7 I Married Joan, J. Davis
11 The Princess, Pat Blake
13 Public Service Film
9:15
13 Guidepost to Art (5, 6)
9:30
2 I Love Lucy, Lucille Ball
4 (Color) Play Your Hunch
5 Romper Room
7 The Pioneers
11 The Jack LaLanne Show
9:45
13 Guidepost to Science (8)
10:00 A.M.
2 Video Village, Monty Hall
4 (Color) The Price Is Right Jack Clark subs as host
7 Abbott and Costello
9 Movie: "Bringing Up Baby," Katherine Hepburn, Cary Grant ('38)
11 The Pamela Mason Show
10:15
13 Public Service Film
10:30
2 The Clear Horizon
4 Concentration, Jim Lucas
5 World Adventures
7 Our Miss Brooks, E. Arden
13 Felix the Cat's Cartoons
10:55
2 Harry Reasoner, News
11:00 A.M.
2 Love of Life
4 (Color) Your First Impression, Bill Leyden. Pat Carroll is week-long guest panelist, and Jim Backus subs for Dennis James.
5 Yoga for Health
7 Tennessee Ernie Ford
11 Broken Arrow, J. Lupton
11:30
2 Search for Tomorrow
4 Truth or Consequences
5 PM, Mike Wallace, with Elaine Malbin, Larry Storch and others. Show is now featuring exchange segments with BBC's "Tonight."
7 Yours for Song, B. Parks
9 Nuclear Age (film)
11 Songo, Del Moore
11:45
2 The Guiding Light
4 Ray Scherer News (11:55)
12:00 NOON
2 Burns and Allen Show
4 (Color) Jan Murray Show Murray returns from his round-the-world vacation.
7 Camouflage, Don Morrow
9 Looney Tunes Cartoons
11 Sheriff John, John Rovick
13 Midday Report
12:15
13 Public Service Films
4 Floyd Kalber News (12:25)
12:30
2 As the World Turns
4 Loretta Young Theatre
7 Window Shopping
1:00 P.M.
2 Password, Allen Ludden. Week-long guests: Alan King, Fran Allison
4 Young Dr. Malone
5 Dr. Brothers; Telecopter News; Movie (1:10): "Good Luck, Mr. Yates," Clair Trevor, Jess Barker ('43)
7 Day in Court: Hit-run
9 Playhouse 9 (teleplay)
11 The Gale Storm Show
13 Fashion for Living, E. Lynn
1:25
7 Alex Dreier Report
1:30
2 Art Linkletter House P'ty Guest: George Gobel
4 Our Five Daughters
7 My Little Margie
9 Tic Tac Bowl, D. McGrew
11 Divorce Court, Bill Welsh
13 G'depost: Storybook Time
1:45
13 Guidepost to Spanish (5)
2.00 P.M.
2 The Millionaire
4 Make Room for Daddy
7 Jane Wyman Presents
9 Movie: "18 and Anxious," Martha Scott, Jackie Coogan ('57). Lawrence Welk is second intermission in-person guest
13 The Lloyd Thaxton Show
2:30
2 The Verdict Is Yours
4 Here's Hollywood, Jack Linkletter: Tige Andrews, Howard Hill
7 Seven Keys, Jack Narz
11 Movie: "Dulcy," Ann Sothern ('40)
2:55
2 Douglas Edwards News
4 Sander Vanocur, News
5 Telecopter News
3:00 P.M.
2 The Brighter Day
4 FRANDSEN'S FEATURE
★ **ACT I—"YOU SHOULD MEET MY SISTER" . . . Stars ELAINE STRITCH**
5 Makeup Tips; Dorothy Gardiner Show (3:05)
7 Queen for Day, Jack Bailey Marilyn Hare pinch hits for Jeanne Cagney this week
13 Felix the Cat's Cartoons
3:15
2 The Secret Storm
3:30
2 The Edge of Night
4 FRANDSEN'S FEATURES
★ **. . . "HIGHWAY HOLIDAY"** "Desert Tour"
5 Skipper Frank's Cartoons
7 Who Do You Trust?
4:00 P.M.
2 Amos 'n' Andy
4 FRANDSEN'S FEATURES
★ **"THE SECRET"—DEATH, MYSTERY—SUSPENSE!** Sam Wanamaker, Mandy Miller (Br.-'58)
4 Movie: "The Secret."
7 American Bandstand
9 Birthday Express
4:15
11 Passing Parade
4:30
2 Life of Riley, Wm. Bendix
9 Movie: "Back from Eternity," Robt. Ryan
11 3 Stooges, Don Lamond
4:50
7 American Newsstand
5:00 P.M.
2 Movie: "My Favorite Brunette," Bob Hope, Dorothy Lamour ('47)
5 Popeye, Tom Hatten
7 Love That Bob!
11 Superman, George Reeves
13 Thaxton's Hop (live)
5:30
7 The Soupy Sales Show
11 Rescue 8, Jim Davis
5:40
4 Know Your Candidates. Elmer Peterson interviews candidates for senator and governor, nightly through June 1
5:55
4 News Almanac
6:00 P.M.
4 (Color) News and Sports
5 Bozo the Clown
7 Baxter Ward, News
9 Newsreel, John Willis
11 Highway Patrol
13 Peter Hansen, News
6:15
4 Huntley-Brinkley Report
7 ABC News, Ron Cochran
13 Harold Fishman; Alan Sloane Weather & Sports
6:30
2 Big News, Jerry Dunphy
4 (Color) Curt Massey Show
5 Clete Roberts Reports
7 Beany and Cecil
9 Cartoon Express
11 Space Angel; Dick Tracy
13 Waterfront, P. Foster
6:45
4 (Color) Jack Latham News
5 The Big Three (News)
11 George Putnam Dateline
7:00 P.M.
4 Shannon, George Nader. Fires plague tent show.
5 Beat the Odds, M. Stokey
7 Expedition! Col. John D. Craig: "Cargo Cult." Strange religion of aborigines with white messiah. (Final show for ABC's only Peabody Award winning series, with sponsor seeking suitable time on another network.)
9 Science Fiction Theatre
11 Quick Draw McGraw
13 (Color) Holiday, Bill Burrud: "Whale of a Show." Capture of Marineland's "Bubbles."
7:15
2 Walter Cronkite, News
7:30
2 To Tell the Truth, Bud Collyer and panel
4 (Color) Everglades, Ron Hayes. Man disappears while searching "Glades" for old flame
5 Peter Gunn, Craig Stevens
7 Cheyenne, Larry Ward, Arch Johnson, Del Stark. Cattle baron hides truth of disappearance of friend
9 COMEDY HOUR! LAFF
★ **RIOT—LUCILLE BALL "GO CHASE YOURSELF"** with Joe Penner ('38)
11 The Best of Groucho
13 I Search for Adventure, Jack Douglas: "Swiss Assault on Mount Everest"
8:00 P.M.
2 Pete and Gladys, Cara Williams, Harry Morgan. Pete avoids giver of going-away present when his job transfer is cancelled
4 National Velvet, Lori Martin (repeat). Mi gives lesson in self defense.
5 Medic, Richard Boone. Plastic heart valve
11 The Aquanauts, Keith Larsen, Jeremy Slate. Mystery blonde is on the scene each time danger strikes
13 Adventure Tomorrow, Dr. Martin L. Klein: "Missile Deterrence." Films of our ballistics missile arsenal
8:30
2 Father Knows Best, Robert Young, Constance Ford. Former classmate is now famous doctor.
4 (Color) The Price Is Right Man from England returns
5 Panic: "Mink Coat." From unknown donor
7 The Rifleman, Chuck Connors, Joan Taylor. Lucas is suspicious of Milly's new friend
13 Everybody Sing! Gaylord Carter at organ
9:00 P.M.
2 The Danny Thomas Show. Danny regrets his promise to let Linda appear on a TV show hosted by guest Art Linkletter.
4 87th Precinct, Robert Lansing, Victor Jory. Embittered police veteran, near retirement, is demoted from central division to the tough 87th
5 Night Court, Jay Jostyn
7 SurfSide 6, Van Williams, Donald May. Ken's search for missing millionaire is stymied by the man's son
9 COLOR! GARY COOPER
★ **"SPRINGFIELD RIFLE"** Phyllis Thaxter, David Brian ('52-1st run). Invention of the rifle
11 Great Music from Chicago. Leopold Stokowsky conducts Bach, Brahms and Rimsky-Korsakoff
13 This Man Dawson, Keith Andes
9:30
2 The Andy Griffith Show. Andy faces dereliction charges when Barney takes gal reporter (Ruta Lee) on tour of Mayberry
5 Main Event, Rocky Marciano, Anthony Franciosa: "1954 Marciano-Charles heavyweight title bout"
13 Bold Venture, Dane Clark
10:00 P.M.
2 Hennessey, Jackie Cooper, Soupy Sales. Chick gets a pie in the face when he picks up the comic for a performance at the Navy Hospital
4 Breakthrough: Heart and Artery Surgery. New advances in life-saving surgery are shown as cameras cover open-heart operations in Washington, Minneapolis and San Francisco, and artery surgery in Houston. John Chancellor is host-narrator, with the U. of Colorado's Dr. Henry Swan as guest expert.
5 Clete Roberts Reports
7 Ben Casey, Vince Edwards, Sam Jaffe, Betty Field, Carmen Matthews. Jaffe, who once considered a career on the concert stage, demonstrates his piano prowess. Casey and Zorba are given skill tests by a starchy nurse and a bitter career woman patient
11 George Putnam, News
13 Peter Hansen, News
10:15
5 Big Three Final (News)
13 Harold Fishman; Alan Sloane's Weather, Sports.
10:30
2 I've Got a Secret, Garry Moore. Morey Amsterdam subs for Bill Cullen, and Marty Allen and Steve Rossi are celebrity guests
5 Court of Last Resort, Lyle Bettger
11 The Paul Coates Show
13 The Mike Stokey Show
11:00 P.M.
2 Jerry Dunphy Report
4 (Color) Jack Latham News
5 Mahalia Jackson Sings
7 ABC News Final
9 John Willis, News; Dow Finsterwald Golf Tips
11 The Tom Duggan Show Guest: Gubernatorial candidate Col. Wm. Gale
11:05
5 HENRY FONDA—"WILD
★ **GEESE CALLING" . . .**
7 Baxter Ward News (11:10)
11:15
2 Movie: "The Way of All Flesh," Akim Tamiroff, Gladys George ('40) "Viewer's Choice" contest starts today.)
4 (Color) Tonight. Bob Cummings is host for the series' final week in Hollywood, with guests including Vincent Price, Hedy Lamarr, Pat Morison, Jayne Mansfield
and Moulton Taylor with his flying auto
9 BOGART WEEK! LORRE
★ **& GREENSTREET IN "MALTESE FALCON"** ('41). Excellent Sam Spade film kicks off week-long series of Bogart pix
7 Weather News (11:25)
11:30
7 San Francisco Beat
12:00 MIDNIGHT
7 Movie: "The Gangster," Barry Sullivan, Belita, John Ireland ('47). Study of a hoodlum
12:30
11 Movie: "Without Love," Spencer Tracy, Katharine Hepburn ('44). Platonic marriage of scientist and widow
12:45
9 Movie: "Legion of the Doomed," Bill Williams
1:00 A.M.
2 Movie: "The Go-Getter," Hank McCune, Hanley Stafford ('55)
4 One O'Clock Curtain
1:30
4 Almanac; News Wrap-Up

Radio Programs

KLAC	570	KABC	790	KEZY	1190	KGER	1390
KFI	640	KHJ	930	KFOX	1280	KWIZ	1480
KMPC	710	KFWB	980	KWKW	1300	KPOL	1540
KBIG	740	KNX	1070	KFAC	1330	KDAY	1580

The Independent assumes no responsibility for changes made by stations.

MONDAY, APRIL 23, 1962

7:00 A.M.
KFI—Pat Bishop Report
KABC—Frank Hemingway
KHJ—News; Sports
KNX—World News R'ndup
KFOX—Charlie Williams
KGER—Christ Faith
7:15
KFI—Hit the Road
KABC—News; Sports
KHJ—Robert Q. Lewis
KNX—Bob Crane Show
KGER—Aubrey Lee
7:30
KABC—News Around World
KNX—Frank Goss, News
7:45
KFI—News; Southland
KABC—W. Noble; News
KNX—Bob Crane Show
KGER—Heaven & Home
8:00 A.M.
KFI—News; Hit the Road
KABC—News; Paul Harvey
KHJ—News; Sports
KNX—News; Sportspecial
KGER—Wilbur Nelson
8:15
KABC—News; Sports
KHJ—Robert Q. Lewis
KNX—Bob Crane Show
8:30
KFI—Reporter; News
KABC—William Winter
KGER—Voice of China
8:45
KFI—Andy and Virginia
KABC—Market News
KGER—World Missions
9:00 A.M.
KABC—Ralph James; News
KHJ—Foster Brooks, News
KNX—News
KGER—Lutheran Hour
9:15
KABC—Myron J. Bennett
KHJ—Robert Q. Lewis
KNX—Bob Crane Show
9:30
KFI—Ladies' Day
KGER—John Brown Hour
9:55
KFI—Emphasis
KABC—Earl Nightingale
KNX—Story in Hollywood
10:00 A.M.
KFI—Nws; Swingin' Years
KABC—Nws; Br'kfast Club
KHJ—Cedric Foster; News
KNX—Nws; Arthur Godfrey
KFOX—Lee Ross (to 1:30)
KGER—Rescue Mission
10:15
KHJ—Lucky Pierre
10:30
KGER—Overcoming Life
10:45
KGER—Rev. LeRoy Kopp
KFI—Emphasis (10:55)
11:00 A.M.
KFI—Nws; Swingin' Years
KABC—News, Don Allen
KHJ—Bob Freed News
KNX—News; Art Linkletter
KGER—Bible Institute
11:15
KABC—Tello Test
KHJ—Lucky Pierre
11:30
KABC—Carlton Fredericks
KNX—Garry Moore Show; Crosby-Clooney (11:40)
KGER—Sunshine Mission
KFI—Emphasis (11:40)
11:45
KFI—Pat Bishop; Sports
KGER—Dan Gilbert
12:00 NOON
KFI—Nws; Farm Reporter
KABC—Paul Harvey news
KHJ—Foster Brooks, News
KNX—Hugh McCoy News
KGER—High Noon Bible
12:15
KABC—News; Hemingway
KHJ—Walter O'Keefe
KNX—Nelson Mcininch
KFI—Calif. Agric. (12:20)
12:30
KFI—News; Hart to Heart
KABC—Open Line
KNX—Pat Buttram Show
KGER—Dr. Orr, Bible
1:00 P.M.
KFI—News; Take It Easy
KABC—News; Q. Howe
KHJ—Wayne Thomas news
KNX—News; Pat Buttram
KGER—Airmail From God
1:15
KABC—Pamela Mason
KHJ—Walter O'Keefe
KGER—Int'l Gospel League
1:30
KNX—Woman's World; Pat Buttram (1:35)
KFOX—Biff Collie (to 5)
KGER—Christian Crusade
1:45
KGER—Health Talk
KFI—Emphasis (1:55)
2:00 P.M.
KFI—News; Take It Easy
KABC—News; J. C. Swayze
KHJ—News; Fulton Lewis
KNX—News; Pat Buttram
KGER—Social Security; Peter Slack, Organ
2:15
KABC—Flair
KHJ—Walter O'Keefe
2:30
KABC—Wendell Noble
KNX—Woman's World; Philip Norman (2:35)
KGER—George McLain
2:45
KGER—Life Line
KFI—Emphasis (2:55)
3:00 P.M.
KFI—News; Dave Shaw
KABC—News; J. C. Swayze
KHJ—Foster Brooks News
KNX—News
KGER—Youth for Christ
3:15
KFI—Music Time, C. Cecil
KABC—Geo.-Betty Skinner
KHJ—Perry Allen Show
KNX—The Story Line
KGER—Dan Pike Show
3:55
KFI—Emphasis
KNX—Woman's World
4:00 P.M.
KFI—News; Dave Shaw
KABC—News; Sports
KHJ—News; Sports
KNX—News
4:15
KFI—Music Time, C. Cecil
KABC—Jim McCulla News
KHJ—Perry Allen Show
KNX—The Story-Line
4:30
KABC—Alex Dreier; Sam Balter Sports (4:40)
KNX—Chas. Collingwood; The Story-Line (4:35)
KGER—Rev. Abe Schneider
4:45
KGER—Christian Counsel'g
4:55
KFI—Sports Summary
KABC—Bill Sheehan. News
5:00 P.M.
KFI—Reporter; News
KABC—News; MarketFinal
KHJ—News; Sports
KNX—Lowell Thomas; Phil Rizzuto (5:10)
KFOX—Squeakin' Deacon
KGER—Aubrey Lee
5:15
KABC—Special Report
KHJ—Perry Allen Show
KNX—Carroll Alcott
KFI—Point of Law (5:25)
5:30
KFI—News; Batter Up
KABC—Headline, News
KNX—Tom Harmon, spts
KGER—Builders of Faith
5:45
KABC—H. Weaver; News
KNX—Frank Goss; News
KFI—Baseball (5:55): Dodgers at Braves
6:00 P.M.
KMPC—Bob Kelley, sports
KABC—Edward P. Morgan
KHJ—News; Sports
KNX—Sportside; Business
KFOX—Race Recreations
KGER—Back to the Bible
6:15
KABC—News; Wm. Winter
KHJ—Fulton Lewis Jr.
KNX—The World Tonight
6:30
KABC—Gene Sherman
KHJ—News; Paul Compton
KNX—Ferris Kaleidoscope
KFOX—World of Softball
KGER—Rev. Al Harlan
6:45
KABC—Finance; Weather
KFOX—Al Ryfle (to 8)
KNX—Local News (6:55)
7:00 P.M.
KABC—J. Rolfson; Sports
KHJ—Paul Compton (to 10)
KNX—Nws; Richard Hayes
KGER—Family Bible Hour
7:15
KABC—Editorial Roundup
7:30
KABC—Carlton Fredericks
KNX—News; Port of Call
KGER—Rev. Victor Glenn
8:00 P.M.
KABC—News; Robt. Lodge
KNX—News
KFOX—Frank Simon
KGER—Voice of China
8:15
KABC—Nightline, Joe Pyne
KNX—The Communist Challenge; Dr. Roger Swearingen (USC)
KGER—A. U. Michelson
8:30
KGER—Rev. C. T. Walberg
8:45
KFI—Scoreboard; News
KGER—Dan Gilbert
9:00 P.M.
KFI—Sid Fuller, News
KABC—News; Dick Wesson
KNX—Nws; Opinion Please
KGER—Rev. Lee Shelley
9:15
KFI—Dave Shaw, News
KABC—Nightline, Joe Pyne
9:30
KFI—Out of the West
KFOX—Jerry Mars (to 12)
KGER—Dr. Orr, Bible
10:00 P.M.
KFI—News; L. Chatterton
KABC—Nws; Ralph James
KHJ—News; Joe Dolan
KNX—10 o'clock W're
KGER—Wilbur Nelson
10:15
KFI—Lifeline
KABC—Nightline, Joe Pyne
KNX—Phil Norman Tonite
10:30
KFI—KFI Bandstand
KGER—Clarence Welch
11:00 P.M.
KFI—News; Sports Final
KABC—News; Alex Dreier
KHJ—The News-Wheel
KNX—News; Phil Norman
11:15
KFI—Wrap-Up
KABC—Nightline, Joe Pyne
11:30
KNX—Music 'til Dawn
KHJ—World Today (11:35)
11:55
KFI—Thing Called Life
KABC—Earl Nightingale
12:00 MIDNIGHT
KFI—Ron McCoy (to 5)
KHJ—Al Jarvis Show
KNX—Music 'til Dawn
KFOX—Hugh Cherry (to 6)
KGER—Dr. Vernon McGee; Dan Pike (to 5)

Top Viewing Today

7 A.M.—TODAY on channel 4. Start of week-long coverage of Seattle World's Fair.

10 P.M.—BREAKTHROUGH: Heart and Artery Surgery on channel 4. Hour-long special showing four operations.

TV Tele-Vues by TERRY VERNON

Johnny Olsen has the task of audience warmer-upper for "To Tell the Truth," the Monday night CBS panel show.

And it sometimes is a hazardous task.

"Once I started in the back of the theater working my way to the stage," he recalled. "I was singing and acting crazy.

"As I came down the aisle, I'd kiss women on the cheek.

"One woman wasn't cooperative at all. She stuck out her foot and tripped me.

"I was on crutches for weeks."

And then there was a woman who was too cooperative.

"She was big — real big— and she put her arm around my neck and lifted me right off the floor.

"I had throat trouble for nearly two weeks."

* * * *

TWELVE TV cameras were used in four separate operating rooms to tape "Breakthrough: Heart and Artery Surgery," which airs 10 p.m. today on channel 4.

Each of the cameras, along with cables, microphones and other equipment, was carefully swabbed with an antiseptic solution before being wheeled into the operating rooms.

The cameras took closeup pictures of the surgery which enables viewers to see the details more closely than anyone in the operating room except the surgeon.

QUOTE FROM Danny Thomas:

"Perhaps the real reason for whatever public acceptance I enjoy is that I'm not acting on TV—and the people know it.

"I am, off TV, as I am on, impulsive, sentimental and soft-hearted.

"I bellow and I roar and from time to time I open my mouth and find my foot in it—like every man and father and husband since the beginning of time."

7 P.M.

"Holiday" (13) in COLOR boards the Geronimo, Marineland's oceangoing vessel, to hunt for a whale and bring it back alive. The quest is successful.

8 P.M.

"Medic" (5) replaces the damaged heart valve of a teenage girl with a plastic valve. The actual operation is shown. This old series probably could be considered the pioneer not only for the drama - medical shows that followed it, but also for the medical documentaries we are now seeing on television.

Author on KLAC

Renee Taylor, author of the best seller "Hunzaland," will be Jackson Wheeler's guest on his 1 p.m. to 12 midnight broadcast today on radio station KLAC.

TV Reg. $5.00 Service Call $3.50 WITH AD
DAY and NIGHT
GE 4-3002
BUD'S TV, 821 Cerritos, Office
3405 E. Broadway

Day & Nite TV Co.
SERVICE CALL 2.50
ME 4-2445
Open 9-9, 7 Days
15927 LAKEWOOD BLVD.

HOME TV Service Calls 2.00
Introductory Special
Artesia Hwn. Gardens-Lakewd. Areas
Atlas Electronic Service
Near Carson St. & Pioneer Blvd. HA 5-1291
11647 Walcroft St.

RENT A NEW CAR
AS LOW AS $5 A DAY 6¢ A MILE
CAL FLEET Auto Lease
3434 CHERRY AVE. HA 6-2567

To move anywhere to store anything...
BEKINS
CERTIFIED SERVICE
BEKINS VAN & STORAGE CO.
1430 East Anaheim St.
HE 6-5271

BIXBY TV
• Guaranteed Used TV's
• Muntz TV & All Makes Repaired
• All Labor & Parts Guaranteed
We Feature
SYLVANIA
Receiving & Picture Tubes
GE 3-2322
4302 Stearns St., Long Beach

TV Service Calls $2
9 A.M. - 9 P.M.
GA 2-7971
GA 7-6585
A&F TV SERVICE
WE REPAIR ALL MAKES • 9 YEARS IN NORTH LONG BEACH
264 South Street Closed Sunday

TV Service Specialist
B & J 2.50
Radio, Phono., Small Appliances
AUTO RADIOS REPAIRED
33 Years Experience
2535 E. Broadway GE 3-0073

TV EXPERT $2 SERVICE
Ray Thompson TV Co.
HE 2-2022 1628 E. 7th

Transmission Leaking
Complete Seal Job, Parts and Labor, on Most Cars $35
A. E. Transmission Exch.
5531 Cherry GA 2-6575

20-MINUTE SERVICE
MOBILE
Day — Nite — Sunday
FCC Licensed Repairmen
SERVICE CALLS 2.00
21-Inch Aluminized $13.95
24-Inch Aluminized $24
SANDERS TV
1601 McKenzie
GA 2-8690

BE A PROGRAM DIRECTOR...

WIN DREAM VACATION TRIPS TO LONDON, HAWAII VIA PAN AMERICAN OR ONE OF 10 OTHER HOLIDAYS FOR TWO ON CHANNEL TWO'S VIEWER'S CHOICE CONTEST

And it's just this simple. Select your five favorite motion pictures from the list of outstanding hits as listed below, to be scheduled during VIEWER'S CHOICE WEEK, on THE LATE SHOW, June 25-29, 1962. Then indicate your favorite viewing nights (except Saturday) in order of preference. That's all there is to do! Contest deadline May 11.

FIRST PRIZE: Trip for two to historic, nostalgic London... only 10½ hours from Los Angeles via Pan American's polar jet service, then two never-to-be forgotten weeks of touring the Isles as guests of British-Irish Railways.

SECOND PRIZE: Trip for two to romantic Hawaii...just 310 minutes away via Pan American's Jet Clipper, with a week of glorious play at the Royal Hawaiian Hotel.

NEXT 10 PRIZES: Three-day (two-night) HOTEL SAHARA SAFARI holidays for two, at one of the biggest and best fun spots on the Strip in Las Vegas.

Tear out this coupon and send to:
VIEWER'S CHOICE, STATION KNXT
6121 Sunset Blvd., Hollywood 28, California

Gentlemen: I have checked the five movies I would like to see during VIEWER'S CHOICE WEEK, on THE LATE SHOW, June 25-29, 1962, and I have listed my favorite viewing nights (except Saturday) in order of preference.

☐ THE GLASS KEY Alan Ladd, Veronica Lake
☐ PATTERNS Van Heflin, Everett Sloane
☐ MR. DEEDS GOES TO TOWN Gary Cooper, Jean Arthur
☐ SEVENTH HEAVEN James Stewart
☐ TULSA Susan Hayward, Robert Preston
☐ TOGETHER AGAIN Charles Boyer, Irene Dunne
☐ HOLIDAY Cary Grant, Katharine Hepburn
☐ JESSE JAMES Tyrone Power, Henry Fonda
☐ ALL QUIET ON THE WESTERN FRONT Lew Ayres
☐ ALL THE KING'S MEN Broderick Crawford
☐ WELLS FARGO Joel McCrea
☐ IT HAPPENED ONE NIGHT Clark Gable, Claudette Colbert
☐ MADE FOR EACH OTHER James Stewart, Carole Lombard
☐ HOW GREEN WAS MY VALLEY Walter Pidgeon, Maureen O'Hara
☐ THE BIG KNIFE Jack Palance
☐ A TREE GROWS IN BROOKLYN Dorothy McGuire, James Dunn
☐ THE SUSPECT Charles Laughton, Ella Raines
☐ WILSON Alexander Knox, Geraldine Fitzgerald
☐ THE BIG BROADCAST OF 1938 W. C. Fields, Martha Raye, Bob Hope
☐ THE UNINVITED Ray Milland
☐ MY LITTLE CHICKADEE Mae West, W. C. Fields
☐ THE MAGNIFICENT MATADOR Anthony Quinn, Maureen O'Hara
☐ SERGEANT YORK Gary Cooper, Walter Brennan
☐ THE GREEN MAN Alastair Sim
☐ BLOOD ON THE SUN James Cagney

FAVORITE VIEWING NIGHTS (except Saturday) (1)____ (2)____ (3)____ (4)____ (5)____ (6)____

NAME_____
ADDRESS_____
CITY_____ ZONE____ STATE_____

CONTEST RULES: 1. Contest is open to any California resident, 18 years or over, except employees (and their families) of the Columbia Broadcasting System, Inc. Minors who win trips must be accompanied by a parent or guardian. 2. You may enter as many times as you wish. Entries may be submitted by coupon or on any other sheet of paper or postcard and must include your five contest film favorites, plus your favorite viewing nights (except Saturday) in order of preference. 3. To be eligible, entries must be received at Station KNXT by midnight, May 11, 1962. 4. Winners will be chosen by random drawing and announced on THE LATE SHOW during the week of June 25-29. 5. The 5 movie choices of the London trip prize winner will be programmed on THE LATE SHOW the week of June 25-29. 6. First 2 prizes (2 weeks in British Isles, 1 week in Hawaii) include transportation and lodgings (double occupancy). 7. The 3-day (2-night) Las Vegas "Sahara Safari" holidays for two (double occupancy) must be taken between Sunday and Thursday, on or after September 15, 1962, and before November 15, 1962. Winners must provide own transportation. 8. You must hold or be able to have issued to you a valid U.S. Passport in order to be awarded the trip to London.

B

(Advertisement)
Now! Calluses, Corns, Warts Rub off like Magic
Thousands of sufferers from laming corns, calluses, and common warts now report astonishing results with an amazing new formulation that rubs them off painlessly and safely without danger of infection from cutting, acids or abrasives. Secret is a wonder-working medicated creme called DERMA-SOFT that softens and dissolves those tormenting, hard to remove growths so that they rub right off, leaving skin silky smooth and soft. So don't suffer another minute. Get DERMA-SOFT at all druggists.

SPECIAL THIS WEEK
ITALIAN STYLE—No. 2½ Can Peeled Tomato 33¢
ITALIAN STYLE—6-oz. Can Tomato Paste 9 for $1
ITALIAN STYLE "Unsliced" Salami lb. $1
CHEESE—By the Piece Provaloni lb. 65¢
IMPORTED FETA (White Greek Cheese) lb. $1
OPEN 7 DAYS, 9 A.M. TO 8 P.M.
Balsamo ITALIAN GROCERY
2400 E. 7th at JUNIPERO
GE 9-2098

SPECIAL OFFER TO PEOPLE WITH FALSE TEETH
Double-Strength DENTUR-KLEEN Pre-Measured Tablets

"3-in-1" Introductory SALE 69¢
$1.73 VALUE...SAVE $1.04
Two regular 69¢ DENTUR-KLEEN plus Nylon Plate Brush. Limited time only!
CLEANS TEETH BETTER
KEEPS MOUTH FRESHER
OR YOUR MONEY BACK!
100% GUARANTEED BY DENTUR-EZE

For Rent . . A HEARING AID
ONLY $6 PER MONTH FULL COST
★ No deposit or advance payment.
★ No lease contract to sign . . .
ACOUSTICON of BELLFLOWER TO 7-3017 9733 Flower

SHIRTS!
WE SPECIALIZE! FANTASTIC VALUES!
Ed's
MEN'S SOCKS
Comfortable solid color sock with handsome cable stitch, Nylon heel and toe. Reg. 79c..... 49c
1211 EAST ANAHEIM, L. B.
NEAR ORANGE AVE.